THE WEATHER
Fair weather tonight and Thursday; light, variable winds.

THE LOWELL SUN

5 O'CLOCK

ESTABLISHED 1878 LOWELL MASS. WEDNESDAY JUNE 30 1909 PRICE ONE CENT

AT FORT HILL PARK

Park Department is Beautifying Lower Approach

The park commission is doing a commendable bit of work on the lower end of Fort Hill park along High street and when the job is finished the beauty of that approach to the park will be greatly enhanced.

The commission is working from plans drawn by Mr. Olmstead, the well known landscape artist, for the improvement of the entire park. It started on the upper end of the hill working along in accordance with the amount of its appropriations. This year the work will be done as far as the appropriation will permit on the lower or High street end which was in need of repair. In the first place the grade has been raised, and the ground and walks sub-drained. Heretofore whenever a rain storm occurred wagonloads of earth have been washed down, gutters formed and concrete walks undermined. Now there is a granolithic walk to protect. This will be effected by the sub-draining while the walks will be relaid. Then along High street extension edgestones have been laid for a pretty and even walk. When the lower end is regraded it will be planted with shrubbery and trees, while a pagoda will adorn the centre. It will be impossible to complete all the improvements contemplated in the plans this summer, owing to the limited appropriation. But the commission will make every dollar count on the work and will do as much as possible.

The many friends of Supt. Whittet will be pleased to learn that he is rapidly recovering from his recent illness, and he expects to attend the meeting of the commission Friday evening.

POLICEMAN KILLED

In an Automobile Accident in New York

NEW YORK, June 30.—Thomas E. McEnroe, a policeman, was instantly killed and four other men injured, one fatally, when a borrowed automobile in which they were riding was overturned on the way to Coney island today. The car had been borrowed by George Olney from his cousin, Miss Clara Kreyer of Brooklyn, its owner, and Olney was giving the other men a ride. The car was going at a high rate of speed when a passenger stepped from a trolley car directly in front of it. A sudden twist of the steering wheel to avoid the passenger sent the auto skidding against a curb, the car was overturned and its occupants thrown out or pinned under it.

Policeman McEnroe's neck was broken and John Brehan, another of the riders suffered concussion of the brain and internal injuries from which he may not recover. The other men were painfully bruised, but Olney escaped injury and disappeared. The car was wrecked.

FUNERALS

FERRAULT—The funeral of Mrs. Antoine Perrault took place yesterday morning from her home, 69 French street, with a solemn mass at St. Joseph's church. Rev. Frs. Ehrhard, Barette and Campeau, O. M. I., officiated. The bearers were Hormisdas Arvisais, Jos. Lampson, George Marcil and Charles Jodoin. The choir sang the harmonized funeral mass under the direction of F. Gourdeau, with Joseph A. Bernard at the organ. There were many floral tributes including a large pillow with clock marking hour of deceased's death, from her son, Navarre Perrault; a spray of pinks with inscription, "Wife," from her husband; a heart, with inscription, "Mother," from Mr. and Mrs. George Perrault; a basket, Mr. and Mrs. Masse; a spray, Miss Jennie Perreault; a sheaf of wheat, Miss Ernestine Perrault; a spray, Mr. and Mrs. Knight. Burial was in St. Joseph's cemetery, and Rev. Fr. Brullard, O. M. I., officiated at the grave. Undertaker Amedee Archambault had charge.

CHASE—The funeral services for Charles A. Chase, who died in Wentworth, N. H., were held yesterday afternoon at the Edson cemetery, Rev. N. W. Matthews being the officiating clergyman. The bearers were Charles Brackett, Alvin Joy, Ossian Robey and Fisk Trembly, all members of Columbia council, O. U. A. M. Burial was in charge of Undertaker C. M. Young.

QUINN—The funeral of the late Teresa J. Quinn took place yesterday afternoon from the home of her mother, Mrs. Helena M. Quinn, 552 Suffolk street. The bearers were James Smith, William Sullivan, Thomas Quinn and Fred O'Brien. Among the numerous floral offerings were the following: Wreath, "Darling Teresa," from her mother; large mound mounted with white dove, "My Little Sister," from Mr. and Mrs. Michael Corcoran; large basket of flowers from Aunt Teresa of Jersey City; wreath on base, "At Rest," from the employes of the cloth room in the Tremont and Suffolk mills; spray, Mrs. Ellen Smith; spray, Tanced family; spray, B. F. Butler Relief Corps, No. 75; spray, Miss Nellie Corcoran; spray, J. J. McMannon. Burial was in the family lot in the Catholic cemetery where the committal prayers were read by the Rev. John J. McHugh. J. F. O'Donnell & Sons were the undertakers.

GREEK ACTORS

PRESENTED "RICHELIEU" AT HATHAWAY THEATRE

Lord Lytton's celebrated drama "Richelieu" was presented at the Hathaway last evening by a company of Greeks headed by Mr. Lecatsas, a very clever actor who has played the classic roles in the English tongue as well as in Greek. Mr. Lecatsas picked his company from the local Greek colony and the members gave a good account of themselves. The attendance was large and enthusiastic and at the conclusion of the performance Mr. Lecatsas and his company were warmly congratulated by their fellow countrymen.

10 ROUND BOUT

STANLEY KETCHEL TO MEET JIM FLYNN

LOS ANGELES, Cal., June 30.—Stanley Ketchell, champion welterweight prize-fighter of the world, has been matched to meet Jim Flynn, the fighting fireman, a 10-round bout at Naud Junction on July 14. Under the city ordinance they will be no decision.

MARBLE DAMAGED

HARDWICK, Vt., June 29.—An unknown vandal damaged valuable marble in several quarries here early yesterday to the extent of about $1000.

The police have under suspicion a workman who was discharged from several of the places recently. Among the products mutilated were several pieces in the Woolrich granite company's yards intended for the new Chicago courthouse.

DON'T
Pay $1.00 for a Safety Razor when you can buy one for 50c that will shave you just as well. Every one warranted at
Goodale's Drug Store
217 CENTRAL ST.

C. H. HANSON & CO., Inc., Auctioneers
OFFICE, LOWELL, MASSACHUSETTS.

Special for Thursday's Sale
At 1 o'clock, July 1st., 1909
7-VERMONT HORSES-7

Consigned by A. M. Farnham of Shoreham, Vt., including one fast pacing Bay gelding 14 years old, one Chestnut mare, one Buckskin mare, very showy with white mane and tail; two Bay mares, one Black mare, one Sorrel gelding. Full description and breeding at sale.

UNIQUE MARRIAGE

Edwin M. Roberts of Manual Training School the Groom

WORCESTER, June 30.—To keep alive the traditions and history of the Trumbull family, one of the oldest in Worcester county, the residence of Reginald Washburn, a brother of Congressman Charles G. Washburn, on Massachusetts avenue was loaned yesterday for the wedding of Mary Louisa Trumbull Cogswell, one of the descendants of the ancient family, and Edwin Melville Roberts of Lowell, teacher of manual training and drawing in the Lowell high school.

The Reginald Washburn residence now is what was the old Trumbull mansion, and every marriage in the family took place in one room in the old dwelling. The same room was used yesterday and the wedding was marked for its simplicity and its old fashioned features. Only immediate relatives of the principals were present and there was no reception, this part of the ceremony being put off until the fall when Mr. and Mrs. Roberts will return to Worcester.

The ceremony was performed by Rev. Charles L. Short, assistant rector of All Saints' church, and Rev. Austin S. Garver, pastor of the First Unitarian church.

The bride was attended by Lydia Robinson Slater of Webster and Rosamond Lee Mitchell of Webster as bridemaids, and the best man was Jas. Percy Roberts of Boston, brother of the groom.

Mr. and Mrs. Roberts started on their wedding trip immediately after the ceremony, and they will make their home in Lowell.

REV. FR. BUCKLE

Former Lowell Priest Buried in Nashua

NASHUA, N. H., June 30.—Clergy and laymen, both Catholic and Protestant gathered yesterday at the church of the Immaculate Conception to attend the funeral of Rev. Fr. Edmund E. Buckle, rector, formerly of Lowell. In addition to those at the requiem mass, many viewed the body as it lay in state during the early morning hours under a guard of honor consisting of members of the Knights of Columbus, the Ancient Order of Hibernians, and the John Boyle O'Reilly guards.

The congregation and other mourners were ushered in by James B. Crowley, J. W. Coffey, Thomas J. Dowd, Jr., Robert Nolan, Joseph Lee, John Malloy, John Dolan and Edward Shea. The priests of the diocese performed the office of the dead at 9 o'clock and the requiem mass was celebrated at 10 o'clock. The celebrant of the mass was Rev. Fr. J. B. H. V. of Milette of this city. Rev. J. P. O'Neil of Peterboro was deacon, Rev. D. Alexander Sullivan of Lancaster sub-deacon, Rev. J. F. Creeden and Rev. Daniel J. Gorman of Nashua, acolytes, and Rev. P. J. McDonough of Nashua censer bearer.

Rt. Rev. Geo. A. Guertin, bishop of Manchester, pronounced the absolution at the mass, assisted by Rev. J. J. Brophy of Manchester, and Rev. A. J. Timon of Franklin.

The honorary bearers were Rev. J. F. Riley of Littleton, Rev. M. H. Eagar of Keene, Rev. Matthew Creamer of Manchester, Rev. J. Desmond of Tilton, Rev. J. Corcoran of Somersworth, Rev. D. C. Ling of Lebanon, Rev. T. W. Coakley of Hillsboro Bridge and Rev. H. A. Lessard of Nashua. The bearers were Daniel V. O'Connell, James H. Crowley, William M. O'Neil, Timothy O'Toole, Frank Mulvanity, Edward Nolan, Thomas F. Moran and Daniel J. Madden. The interment was at the cemetery in Hudson.

GROOM IS 75

AND BRIDE ADMITS THAT SHE IS 72

HOLYOKE, June 30.—Capt. Stephen Richmond, aged 75, and Mrs. Jennie R. Noble, aged 72, both of Somers, Conn., were married last evening in the home of Rev. Arthur H. Coar, pastor of the Unitarian church, who performed the ceremony. The wedding is believed to be without a parallel in Holyoke. The bride's granddaughter, Miss Olive Worthington of West Stafford, Conn., was one of the attendants at the wedding. Capt. Richmond is very active for his age, and says he expects to see 90. The couple will leave today for an automobile trip into the Berkshire hills.

LOWELL BOYS

AT Y. M. C. A. CAMP IN BERKSHIRE HILLS

Eight Lowell boys are attending the finest boys' camp in the state at Becket in the Berkshire Hills in western Massachusetts. The boys are Prescott Grover, Perry Thompson, Chas. Spalding, Don Fletcher, Theo. Fletcher, Howard Alexander, Carl Coburn and Ralph Coburn.

This camp is under the auspices of the city executive committee of the Young Men's Christian association of Massachusetts and Rhode Island, and is for its lads in Mr. H. W. Gibson's state boys' secretary, and one of the leading men in the world in boys' work.

The Lowell boys may remain there all summer.

A local Y. M. C. A. camp will be conducted by Mr. Williams at Nahant beginning July 7th, and running two or more weeks.

INTEREST
BEGINS
Saturday, July 3
SAVINGS DEPARTMENT
Traders Nat. Bank
Hours: 8.30 a. m. to 3 p. m. Saturdays, 8.30 a. m. to 12.30, 7 p. m. to 9 p. m.

CATCHING A TIMBER WOLF
By the Nape of the Neck While Swimming in Lake Mascuppic

CAUGHT A WOLF

Charles Delaney Battles With Wild Animal

Mr. Charles Delaney, proprietor of the small pavilion at the entrance to Willow Dale, is fast becoming famous as a saver of lives, human and otherwise.

Recently he saved a couple of small boys who had upset a canoe while yesterday afternoon he did battle with a ferocious timber wolf and dragged it from the water after a big struggle.

Josef H. Gagnon, who conducts the Lakeside hotel, among other things owns a small menagerie in which are two lively timber wolves. Yesterday the pair of wolves escaped from their cage and while one made off in the direction of Collinsville, the other was chased by dogs into Lake Mascuppic where it swam around knowing not which way to turn. Mr. Gagnon upon locating the wolf in the water put out in a boat after the animal but was unable to get a hold on it. He succeeded, however, in driving the animal in toward shore and then Mr. Delaney came to the rescue. Getting into a boat he rowed up beside the wolf and grabbed it by the nape of the neck. The wolf made a desperate effort to turn on its rescuer and snapped and growled like mad but Delaney put a strangle hold on it and clung to it until the animal was pulled exhausted into the boat. A rope was then placed around its neck and it was returned to the cage. The other wolf has not been captured.

DEATHS

ECKARTT—Mary Edna Eckartt, beloved child of Fred and Clara Eckartt, died yesterday at the home of her parents, 341 Lakeview avenue, aged 2 years, 2 mo. 18.

NELAND—The funeral of Joseph Neland took place yesterday afternoon from the home of his parents, 41 Swift street. Interment was in St. Peter's cemetery in charge of Higgins Bros.

FUNERAL NOTICES

McNABB—The funeral of the late James McNabb will take place tomorrow morning from the house of his brother, George H. McNabb, No. 63 Dutton street at 8.30 o'clock. Funeral mass at St. Patrick's church at 9 o'clock. J. F. O'Donnell & Sons, undertakers.

LORD—Died at St. John's hospital on June 29, Edward Lord, aged 61 years, 7 months and 21 days. Funeral services will be held from his late residence, 59 South Whipple street, Thursday afternoon at 2.30 o'clock. Friends respectfully invited. Horace Ela Co., undertakers.

CENSUS BILL SIGNED

WASHINGTON, June 30.—President Taft yesterday signed the bill providing funds for the taking the census of 1910.

OFFICERS CHOSEN

By the Lowell Reform Club

The regular meeting and semi-annual election of officers of the Lowell Reform club was held last night in the club's quarters in the Central Savings bank building. There was a large attendance and considerable business of importance was transacted during the evening.

The report of Treasurer E. M. Bowers was very encouraging showing that

EDWARD M. BOWERS,
Treasurer

the financial condition of the organization is very good. The secretary reported 26 regular meetings and four special meetings.

The retiring president, William H. Forbes, who has been at the head of the club for three years, will be tendered a reception at the next meeting.

The officers elected are: President, P. J. Reidy; vice-president, C. H. Dodge; treasurer, Edward M. Bowers; financial secretary, J. J. Dunkerly; recording secretary, Robert Porter; trustee, Denis J. Maguire.

The 33d annual outing of the club which will be held at Belle Grove, promises to be one of the most successful in the club's history. Already 500 tickets have been placed.

A long list of up-to-date sports is arranged by the committee.

Trunk and Bag sale, Sarre Bros.

IN POLICE COURT

Minor Assault Cases Before Court

Two trivial assault cases which were indirectly caused by children were aired before Judge Hadley in police court this morning but owing to the circumstances in each case the court dealt leniently with the defendants.

In the first case Elizabeth McCaffrey was charged with assault and battery on Jeanette Gilchrist, a girl about 18 years of age. The complainant said that a son of the defendant was about to beat a younger boy when she interfered. Mrs. McCaffrey interfered to protect her boy and there was a mix up.

Mrs. McCaffrey, testifying in her own behalf, said that she just pushed the complainant and denied that she used vile names. Mrs. McCaffrey was fined $3.

Terrence Cassidy entered a plea of not guilty to a complaint charging him with assault and battery on Flora Levasseur. According to the testimony offered the children of the complainant and those of the defendant were mixing up in a fight in the vicinity of Salem street when Mr. Cassidy went out to separate them. Mrs. Levasseur alleged that Cassidy struck her but he said that when he went to prevent the children from fighting, Mrs. Levasseur struck him and when she came at him again he put his hand up to protect himself and his wrist came in contact with her face. He was placed in the hands of the probation officer for one month.

A young man was before the court this morning charged with being drunk on Sept. 18, 1908. He pleaded guilty. The court was informed that the young man has been out of town since the date mentioned in the complaint and was arrested yesterday on his return to this city. Inasmuch as it was his first offence he escaped with a fine of $2.

Joseph P. Conley, drunk, was given a three months sentence to jail, but appealed and was held for the superior court. Napoleon Bastile was fined $6 and placed under $100 bonds to keep the peace for six months. Catherine Martin was fined $6 and two first offenders were fined $2 each.

CUT HIS FINGER

William Barthell, night clerk at the Washington Tavern, while making a sandwich yesterday, cut an artery of the left forefinger which bled profusely. He received treatment at the Emergency hospital in Tyler street.

Trunk and Bag sale, Sarre Bros.

NOT SURPRISING
While many people are surprised at our claim that the self pressers at 25c, 50c, 75c and $1 are equal to goods elsewhere, it is easily explained. We make ours and others buy them, paying additional profits for which Mr. Consumer has to pay. If our goods are not as claimed, you may have your money back. Howard the druggist, 257 Central street.

SECOND HAND FURNITURE of all kinds wanted. Drop postal quick to 531 Dutton st., cor. Fletcher st.

SILVER JUBILEE

Of Ordination of Archbishop O'Connell Observed Today

BOSTON, June 30.—In celebration of the silver jubilee of Archbishop William H. O'Connell's ordination to the priesthood and his return from the first visit he has made to Rome since becoming the spiritual head of the Roman Catholic province and archbishop of the Boston archdiocese, hundreds of people of Boston and its environs gathered at the cathedral of the Holy Cross today to participate in a solemn pontifical mass. The cathedral and sanctuary were beautifully decorated for the occasion. The archbishop pontificated at the mass with Right Rev. Monsignor Michael J. Splaine master of ceremonies and many of the prominent monsignori and priests of the diocese as assistants. The sermon was preached by Bishop-elect Joseph G. Anderson who devoted his remarks largely to the archbishop and his accomplishments in the diocese.

This evening the occasion will be celebrated by the people with a meeting in Mechanics hall.

PRESIDENT TAFT

Attended Commencement Day Exercises at Yale

NEW HAVEN, June 30.—Commencement day at Yale university was especially honored by the presence of the chief magistrate of the nation, William H. Taft, '78, who in adherence to the custom as a fellow donned the robes of a corporation member and walked in the procession which is composed of the several hundred officers of the universities and the candidates for degrees. The president arrived in this city at 3.05 this morning and his special car was sidetracked in the railroad yard so that he might sleep undisturbed until the hour of rising which was shortly after 8 o'clock. Then he was driven to the home of President Hadley in Whitney avenue, accompanied by Captain Butt, his military aide, and Mr. Mischler, his assistant secretary. The president came quietly and it was his desire that his visit be accepted as a matter of course without any change in the prescribed arrangements for the commencement exercises.

Last year President Taft came here as one of the chief guests of the college, for it was his reunion year, and on every hand he was accorded a grand reception. Yale men fairly bubbling over with enthusiasm with the prospect that a Yale man might sit in the highest office in the land. And now that he was here again as the president of the nation, Yale greeted him no less cordially, but there was the formal dignity which was recognized as most fitting to the occasion. From President Hadley's office the president of the land and the president of the university walked to Woodbridge hall to attend the final corporation meeting of the year and to give approval to those matters which came up for action. Most of the business of the commencement period was transacted by the corporation on Monday, so that today's sitting was a brief one.

The procession of officers, graduates, candidates for degrees and invited guests was formed under the elms of the college campus. The mace was carried by Prof. Gustave Schwab, the marshal of the day. In the long line there were 299 candidates for degrees besides the guests upon whom were to be conferred the honorary degrees.

PANAMA CANAL WORK

WASHINGTON, June 30.—Preliminary work already has been begun at Panama on the locks of the Isthmian canal.

By the end of the summer construction in force will commence on these important adjuncts to the great waterway.

COOK, TAYLOR & CO.
MERRIMACK STREET STORE.

Extraordinary Bargains Thursday

50 Dozen Fine Two-Piece Houredresses "Ideal Make". Sizes from 32 to 46 not a garment worth less than $1.50, some sold as high as $2.00 for

98c Each

Fine Percale Working Dress Skirts, value, 75c 39c
Black Lawn Waists nicely made, tucked front and back, all sizes, value, 75c 35c
Ladies' Good Cotton Drawers 15c Pair
Children's fine cotton drawers worth 15c 10c
Ladies' fine muslin skirts deep Hamburg trimmed, worth 75c 49c
Prettily embroidered Lawn Waists, all sizes Thursday 49c
Corset covers good lawn lace and ribbon trimmed, worth 25c 15c
Fine rubberized Raincoats, fine Mohair cover, from $15.00 ..... $7.98
Fine silk rubberized Raincoats, down from $12.50 ..... $8.98
Odd lot small sizes, White Lawn Coats ..... 50c Each
Odd lot black and black and white striped Skirt Waists to clean up 15c
High grade silk and dimity Waists at special prices Thursday.
Linen Jumper Suits worth $2.00 ..... 98c
Silk Jumper Suits, all shades $4.98

COOK, TAYLOR & CO.
MERRIMACK STREET STORE

FELL FROM CAR

Mrs. Gleason Was Badly Injured

The many friends of Mrs. Daniel Gleason of 46 West Fourth street will be pained to learn that she is still confined to her home as the result of what was supposed to be a trivial accident met with a week ago yesterday.

While about to alight from a car in Bridge street, Mrs. Gleason slipped on the iron which covers the top of the wheel on the car floor and was thrown into the street. She was assisted to her feet by witnesses of the accident and proceeded to her home nearly without assistance. Since then, however, she has been confined to her bed most of the time with an injury to her back and is under the care of Dr. Collins.

Wire Your House

Wiring makes your house more salable, more rentable.

Lamp fixtures may be installed when electric lights are used.

SMALL COST
When building or remodeling.

Lowell Electric Light Corp.
50 Central Street

HARVARD'S DAY

Commencement Exercises Held at the University Today

CAMBRIDGE, June 30. With thousands of loyal alumni assembled and with the first president emeritus in attendance, commencement at Harvard university today was a notable one. The green lawns of the elm shaded yard were thronged with graduates, students, teachers and parents and friends of the young men who today completed their studies at the university. The usual ideal Harvard commencement weather prevailed with sunny skies and gentle cooling breezes. The candidates for degrees in course numbered 536 and while they were supposed to be the principals at the exercises, nevertheless Dr. Eliot, who has guided the university's destinies for forty years and who was honored on Monday by being made president emeritus—the first in the university's history—attracted unusual attention. At 10 o'clock the president and the fellows, overseers, faculties and other officers of the university, the candidates for honorary and course degrees and the large number of distinguished guests formed in procession in the college yard before Massachusetts hall and, led by the class marshal and a band, marched to Sanders theatre, where the exercises were held.

Immediately behind the band came the speakers of the day and candidates for degrees. President A. Lawrence Lowell, Dr. Eliot, officers and faculty of the university, Gov. Draper and staff, the invited guests, who included many distinguished public officials, military and naval officers and heads of many educational institutions, while the rear of the parade was made up of alumni of more than 25 years standing in the order of their classes.

Entering the theatre the marchers took the seats allotted to them on the stage and in the different sections of the auditorium, and the exercises were begun. After the customary prayer, the usual commencement orations were delivered by the students. Fletcher Robinson of Southern Pines, N. C., gave the Latin oration with the traditional scurrilous address to the girls present, "Dilectissimæ et Pulcherrimæ Puellæ"; Godfrey Dewey of Lake Placid, N. Y., delivered a dissertation on "Old English Spelling"; Deny Peck Kimball of Dorchester spoke on "Teaching in College Studies," and Percy Perkins of Salem gave an address on "The Worship of the Understanding Heart."

The conferring of degrees followed.

THOMAS ESCAPED

HE BROKE FROM JAIL DURING A STORM

BELFAST, Me., June 30.—While a terrific thunder storm was raging on Monday night, Russell Thomas, a notorious jail prisoner, escaped from the Waldo county jail by sawing off a bar in his cell, crawling through an opening but seven inches high and thirteen inches wide and dropping to the ground. It is believed that he had help from outside parties who were awaiting for him in a power boat.

Thomas was held under $500 bonds on a charge of breaking and entering a storehouse on the water front and stealing a barrel of flour. He brought back to Rockland the next night when he was recaptured and arrested. He expected to get bail and was not under the usual strict watch. Several of his relatives have visited him at the jail, and it is believed furnished him a saw and planned his escape.

Thomas is about 20 years old, slight of build, smooth face, light hair and brown eyes. His manners are boyish, and he talks rapidly with a slight lisp. Sheriff Cassidon believes that he will be able to recapture his prisoner in a short time.

Flags with full number of stars at Thompson Hardware Co.

THREE KILLED

IN RUNNING FIGHT WITH THE POLICE

MANILA, June 30.—Word has been received here that three more of the Davao tribesmen have been killed in a running fight with the police. Of the company of native constabulary that mutinied on the island of Mindanao several weeks ago only 18 are still at large. One company of the 23d infantry and three companies of constabulary are in pursuit with orders to capture or destroy the entire band.

Have a comfortable Fourth of July and use one of The Thompson Hardware Co.'s Hammocks. They have an elegant line from 75c to $10.

JELL-O
The Dainty Dessert
PREPARED INSTANTLY. Simply add boiling water, cool and serve. 10c. per package at Grocers. 9 Flavors. Refuse all substitutes.

PRESIDENT TAFT WILL UNDOUBTEDLY ACCEPT LOWELL'S COURTEOUS INVITATION TO ATTEND THE GREAT AUTO CARNIVAL

PRESIDENT TAFT

Invited to Attend the Lowell Auto Carnival

The official invitation to be sent by the Automobile club to President William H. Taft to attend the automobile carnival to be held here in September, was yesterday signed by Gov. Eben S. Draper, and will be forwarded to the president within a few days.

Senator Joseph Hibbard of this city and Secretary Allen A. McKenna of the Lowell Automobile club went to the state house yesterday and secured the signatures of the governor, Lieut.-Gov. Frothingham, President Treadway of the senate and Speaker Walker of the house of Representatives.

It is a work of decorative art, and the copying was done by James E. Shanley of this city, instructor of penmanship in the night schools here. The invitation is written on the finest of Bristol cardboard, 18x22½ inches in size. At the top and bottom is a scroll work in gold and light green, the latter finding being used in a leaf effect. About half way down on the sides are the pennants respectively of the Lowell Automobile club in blue—and the Tree A's—in red. Directly in the centre at the top is a racing automobile. The text of the invitation is done in missal style of lettering, with illuminated letters, common in the 11th and 12th centuries. The full text of this invitation is as follows:

Lowell Automobile Carnival
Under auspices of the
Lowell Automobile Club

WILLIAM HOWARD TAFT
President of these United States

On behalf of the citizens of Massachusetts, the Lowell Automobile Club and the American Automobile Association, the undersigned have the honor to tender you a cordial invitation to the Automobile Carnival to be held in Lowell, Mass., in the interest of industrial progress and sport, during the week of September 6th to 11th, 1909. This carnival has been made possible and endorsed by the enactment of a special bill by the legislature of this commonwealth.

EBEN S. DRAPER,
Governor of Massachusetts

LOUIS A. FROTHINGHAM,
Lieut.-Gov. of Massachusetts

ALLEN T. TREADWAY,
President of the Mass. Senate

JOSEPH WALKER,
Speaker of the Mass. House of Representatives.

BUTLER AMES,
Congressman, 5th Mass. District

GEORGE H. BROWN,
Mayor of Lowell, Mass.

JOHN O. HEINZE,
Pres. Lowell Automobile Assn.

LEWIS R. SPEARE,
Pres. American Automobile Assn.

HOT ARGUMENTS

We have been assiduously using up matter, more or less gray, in arguing the unequalled qualities of the Gas Range compared with any other kind of Range, when coal or wood is the fuel used.

We advocate the Gas Range, ever and always, but above all because its cooking results are best. When it comes to arguing as to which Range is conducive to the most comfort in the Home—Well, Well, have it your own way. But just make a note, please. Write this sizzling fact on your kitchen coal stove with your finger-tip moistened with perspiration:—

WE SOLD SIXTY (60) GAS RANGES LAST WEEK

Sixty Cool Kitchens

HOT AS BLAZES LAST WEEK. COOL AND COMFORTABLE FOREVERMORE

LOWELL GAS LIGHT CO.

CHURCH PASTOR

To Act as Chief of Police

MASON CITY, Ia., June 30.—For a night, the pastor of the Methodist church, Dr. Clark, will be chief of police of this place. The force will obey his instructions for the hours. Mayor Kerrigan has promised that he will be sworn in as a regular policeman.

Many persons are not now pleased with the "moral" tone of the city at night time so the preacher was asked to see what he could do with it. There will be no police department made of the night when the minister is to police the city.

SCHOOL BOARD

Elected Miss Hall Teacher of Elocution at High School

At a regular meeting of the school board, held last night, the election of permanent teachers was taken up.

Miss Violet H. Hall was recommended for an option as teacher of physical culture and elocution in the high schools. Miss Milner, who is [illegible] all of her time to the [illegible], Miss Hall [illegible] Miss Hall [illegible] voted cast at [illegible]

[illegible] books and supplies [illegible] Gordon's History of the United States, Books I and II, Myers' Ancient History, Silver-Burdett's Music Series, Book [illegible] and Montgomery's [illegible] United States [illegible] so far as the [illegible] concerned [illegible] accepted at [illegible]

[illegible] Miss Julia M. [illegible] school w[illegible]

[illegible] A. Stott, president of the Florence [illegible] Association, that the [illegible] as assistant to [illegible] provided [illegible] the city. The matter was referred to the committee on [illegible]

[illegible] that the many conceptions [illegible] wish to hire some of the rooms in the old Moody school building for use of the preschool school. As the building is used only for evening school work, the matter was referred to the committee on evening schools.

It was voted to send resolutions of sympathy to the families of Miss [illegible] and Miss Foley, who died within a year.

Translating Certificates

[illegible] Couzoules, president of the Greek community, asked for a hearing on the matter of translating certificates of many young people [illegible] between the ages of 14 and 21, who wish to work in the mills and identifying the holders [illegible]

This matter was taken up a year ago at that time complaint was made that money was being paid for the translation of the certificates and it was alleged that the president [illegible] without charge.

Mr. Couzoules said he was willing to pay for the translations but that he was not able to identify [illegible] was replied by Truant Officer Brooks taking [illegible] of the matter, he said he [illegible] to take the responsibility of identifying to the ages of the children. He said it was impossible for him to know the ages of the children. Mr. Couzoules says that when a boy is [illegible] to work, by request, [illegible] parents become his enemies. Dr. Lamprecht, chairman of the school board, said he did not believe that Mr. Couzoules [illegible] Mr. Couzoules said that a boy was 16 years of age. It was only contemplated that he should use his best judgment.

Mr. Couzoules reiterated his statement that in using his best judgment he was making enemies of his own people.

Mr. Midgely thought the Greek people ought to be able to get their birth certificates, as the American people do.

Mr. Thornton said that the records received from Greece are absolutely worthless, and Greek people have told him they can get any kind of a record they want, by writing to the mayor of a town. Also, he said, he has several certificates on hand now, that show a change of one figure, bringing the age up to the requirement of the law. He said that in the Polish Portuguese and Lithuanian communities, the priests of the respective churches translate all of the certificates and identify the children, and the records that they give are absolutely correct. Also, those people are being taught the English language. He intimated that there is a tendency on the part of a few of the better educated among the Greek people, to keep the rest of their countrymen in ignorance, and that they are making their living by doing little jobs for them that their ignorance of the English language prevents their doing for themselves. As a matter of fact, he said, there is no law compelling the school board to issue those certificates, anyhow. It is merely a matter of accommodation to the overseers, and to the members of the Greek community.

Mr. Midgely moved that a committee of three be appointed to confer with the Greek community and the truant officers for a settlement of the matter. Mr. Swapp seconded the motion and said he would like to be a member of the committee. The motion was carried and the chair appointed Messrs. Swapp, Mahoney and Midgely. The meeting will be held this afternoon in the office of the superintendent of schools.

$1.00 Umbrellas for 79c at Sarre Bros., 539 Merrimack street.

MOUNTAIN CLIMBING

BRETTON WOODS, N. H., June 30.—Business was suspended today at the American Library association's 31st annual conference which is being held here while the 800 visiting librarians took advantage of the ideal weather with which they are being favored to devote the day to mountain climbing. The delegates were divided into two parties, one of which ascended the slopes of Mount Washington during the early hours of the morning and in the afternoon were joined at the summit among the clouds by the other section.

Lawn Swings $3.50 to $10 at Thompson Hardware Co.

Miley-Kelman Co.
RELIABILITY
214 Merrimack Street.

THURSDAY MORNING

WE PUT ON SALE ALL OUR

High Grade Waists

Ranging in prices from $5.00 to $12.50 at one uniform price

$2.95

These waists are of this season's production and are made from the best materials of their kind by New York's best makers. Among them will be found Laces, Silks, Lawns and Batiste.

In view of the sharp sacrifice we cannot allow memorandums, charges or exchanges.

ALL SALES ARE FINAL.

BOARD OF POLICE

Granted Number of Minor Licenses

The board of police met in regular session last night and considerable routine business was transacted. The application of John J. Brennan for a license at the Franklin house formerly conducted by James F. Holden & Co. was not acted upon and as yet the board has not given out its finding in the Grady case.

The following minor licenses were granted: Common victualers—Joseph Landry & Co., 325 Market street; Victoria Albert Blanchette, 9 rear 449 Moody street; James H. Fleming, 23-24 Webster street; John P. Goulakos, 418 Suffolk street; Cora A. Tobey, 111 Westford street. Hawker and peddler—Demetreos N. Coumanos, 3 rear of 9 Little street.

Leave to withdraw: Express license—Apostolos Coulouras, 71 Jefferson street. Hawker and peddler—Apostolos Coulouras, 71 Jefferson street; Dionisios Miloropoulos, 486 Market street; Philip Cohen, 174 Chelmsford street.

A transfer of a sixth class license as druggist, to sell intoxicating liquors was granted to Azro M. Dows of A. W. Dows & Co., from 24 Prescott street to 54 Merrimack street and bulkhead on Merrimack street, in two rooms on the first floor and cellar.

Good Suit Case 89c, Sarre Bros.

COMMONWEALTH OF MASSACHUSETTS. Middlesex, ss. Probate Court.

To the heirs-at-law, next of kin, creditors, and all other persons interested in the estate of Silas W. Richardson, late of Tyngsboro, in said County, deceased, intestate.

Whereas a petition has been presented to said Court, to grant a letter of administration on the estate of said deceased to Joseph S. Richardson, of Lowell, in said County, or to some other suitable person.

You are hereby cited to appear at a Probate Court to be held at Lowell, in said County of Middlesex, on the twenty-fifth day of July, A. D. 1909, at nine o'clock in the forenoon, to show cause, if any you have, why the same should not be granted.

And the petitioner is hereby directed to give public notice thereof, by publishing this citation once in each week, for three successive weeks, in The Lowell Sun, a newspaper published in Lowell, the last publication to be one day at least before said Court.

Witness, Charles J. McIntire, Esquire, First Judge of said Court, this twenty-ninth day of June, in the year one thousand nine hundred and nine.

W. E. ROGERS, Register.

CHIC CHIC CHIC CHIC CHIC CHIC CHIC CHIC CHIC

Hot Weather Special Values In Knit Underwear

Ribbed Vests, round neck, no sleeves.....7c each, 4 for 25c
Ribbed Vests, round neck, no sleeves and short sleeves.....3 for 25c
Extra Size Ribbed Vests, subject to slight imperfections.....2 for 25c
Jersey Ribbed Pants, with lace ruffle.....19c pr
Jersey Union Suits.....25c each

Every item represents a substantial saving. We are also as usual offering unequalled values in "Chic" Muslin Underwear made in Lowell and sold only by

THE CHIC SHOP
32 Central Street

CHIC CHIC CHIC CHIC CHIC CHIC CHIC CHIC CHIC

250 WASH DRESSES

Bought yesterday from a leading Boston manufacturer at a great sacrifice. All samples and what are known as overcuts. Fine gingham, chambray and muslins, all new styles, arranged in lots for a quick choice,

$2.49, $2.98 and $3.98

Suits that are worth $10.00 in the lot. On sale Thursday.

Lace Trimmed Wash Suits at $5.95

In white, lavender, light blue, and pink, suits that are worth $7.50 to $12.50, choice $5.95

Rajah Coats.....$10.00 Linen Dusters.....$3.98
Pure Linen Suits, Thursday.....$5.00
25 Dozen 75c Waists, Thursday.....39c

SEE OUR WINDOW.

New York Cloak and Suit Co.
12 TO 18 JOHN STREET

2 SUFFRAGETTES

Arrested for Raid on House of Commons

June 30.—The 13th vain the militant suffragists to s to Premier Asquith by resulted in exciting scenes t square last night and the re than 100 women work- cause of woman suffrage.

The "Woman's Parliament" assembled in Caxton Hall at 8 o'clock in the evening and sent a deputation, headed by Mrs. Pankhurst to endeavor to see the prime minister, who had previously decided not to receive the deputation or hear its request that the ballot be granted to women.

Enormous crowds of onlookers assembled in the vicinity of Parliament hours before the time set for the raid upon the House, around which several thousand policemen had taken up strategic positions. The first noteworthy incident was the arrest, after a great deal of trouble, of a buxom equestrian suffragette who tried to penetrate the police cordon to take a message to the premier. Next appeared the deputation under command of Mrs. Pankhurst, and it was received by the crowd with wild cheers. Escorted by the police, the deputation arrived at the St. Stephens entrance to Parliament, where it was met by Chief Inspector Scantlebury, who handed Mrs. Pankhurst a letter from the premier, regretting his inability to receive the deputation.

Angrily throwing the letter on the ground, Mrs. Pankhurst exclaimed: "I stand on my rights as the King's subject to enter the House of Commons," and she endeavored to force an entrance.

The police tried to induce the women to disperse quietly, and then began to take the members of the deputations by the arms to lead them away. To the surprise of the spectators, who were massed around the entrance, Mrs. Pankhurst slapped Inspector Jarvis in the face, knocking his cap in the mud. There were cries of "Shame," and several of the spectators told the suffragette leader that she had no provocation to do such a thing.

A moment later, another member of the deputation, Mrs. Saul Solomon, knocked off the inspector's cap a second time, while others made determined attempts to rush the cordon of police. Eventually the entire deputation was placed under arrest.

By this time a second deputation had left Caxton Hall, accompanied by some hundreds of suffragettes and others, and an attempt was made to reach the House of Commons through the underground passage leading from Westminister bridge. This, too, was unsuccessful, but for two hours the whole district was in a state of uproar, the police dispersing the crowds and arresting women by the wholesale. The windows were smashed with stones wrapped in paper.

Altogether 112 women were arrested including Mrs. Pankhurst, Mrs. Solomon, wife of the ex-premier of South Africa; the Hon. Mrs. Haverfield, daughter of Lord Abinger; Miss Margesson, daughter of Lady Margesson; Miss Maud Joachim, niece of the violinist, and many other prominent women.

COURT WAS CROWDED

LONDON, June 30.—The 118 women who were arrested last night after exciting scenes in Parliament square in connection with the 13th vain attempt of the militant suffragettes to obtain access to Premier Asquith by deputation were brought up in the Bow street police court today and for an hour or more previous to the opening of the hearing the court building was surrounded by a dense crowd. Purple, white and green, the colors of the suffragettes were largely in evidence and the leaders of the movement including Miss Pankhurst and Mrs. Lawrence were early in attendance. Inspector Jarvis in charge of police last night was in court today with a large number of witnesses. Sir Albert DeRutzen, chief magistrate of the metropolitan police courts, heard the charges which are three-fold, namely, obstructing the police, assaulting the police and wilful damage. The courtroom was crowded with the witnesses, including 100 policemen and officials and there was little room left for spectators.

was clever
s. Endeavor
it today, you bet.

COBURN'S
OLEUM JELLY
CURES
BURN
o the mountains or shore,
with you.
nd can.....15c
. Coburn Co.
ARKET STREET

IN TYNGSBORO

Celebration of the Centennial is Over

The centennial celebration at Tyngsboro came to a close last night with a ball in the town hall. The interior of the pretty little building was profusely and artistically decorated with potted plants, bunting and flags and presented an attractive appearance.

During the early part of the evening a concert program was given by the Waltham band, after which came the grand march and general dancing.

The committee in charge of the final exercises of the celebration was as follows:

Charles P. Littlehale, James H. Woodward and Royal W. Gilson. The aids were Bertrand R. Currier, Enlo A. Perham, Henry G. Stone, Chester H. Queen, Walter E. Perham, Elmer E. Queen Valmos Stone, Perry A. Flint, Howard E. Noble, and Frank E. Parker.

THEATRE VOYONS.

Tomorrow a new bill will be offered at the Theatre Voyons and as its leading feature Joan of Arc will be shown. The history of this saint has attracted much attention during the past few months and more especially so since the recent production at Cambridge by Maude Adams and her company of 1500 people. The picture is a worthy one, beautifully colored and without a doubt one that will be satisfactory to every one who sees it. Today the usual good bill will be offered and the public can be sure that nothing but the best will be seen or heard at this theatre. The construction of the theatre is of the best and not only is the comfort of the patrons looked after but their health as well. Every night the theatre is thoroughly cleaned from top to bottom. No germs or dirt are allowed to collect there and it is doubtful if a public place in the city is kept in as good sanitary condition as the Theatre Voyons.

LAKEVIEW THEATRE

It is evident from the continued large attendance at the performances of the Flynn Stock Co. at the Lakeview theatre, that "Chuckie Connors," the bowery boy, has proven a popular offering for the warm weather.

Mr. Kennedy is happily cast in the part of "Chuckie," and introduces a number of his best songs during the action of the play. The other members of the company are acquitting themselves with credit in their respective roles. The play has proven an interesting one, and Mr. Kennedy has been warmly commended on his excellent work. His sweet singing voice is heard to great advantage. To hear him sing "Gee, I Wish I had a Girl," and the greatest of all Italian character songs, "My Marianna," is a treat long to be remembered. He was forced to respond to encore after encore. "Chuckie Connors" is a rural comedy drama in which Mr. Kennedy is seen in the title role. The story is of a young bowery boy, who, on a visit to his uncle in the country, meets with many adventures, and is the means of helping his uncle to save the old homestead. The play is well written, replete with strong scenes and laughable comedy situations, while Mr. Kennedy's part is one well suited to his style of acting and is one of his best roles. Matinees will be given daily. Sale of tickets at Carter & Sherburne's drug store.

BREEZY POINT, WILLOW DALE

Last night was a big night at Willow Dale, and especially at Breezy Point, where the new dancing pavilion was opened for the first time. During the evening over 3,000 people danced on the new floor and as many more watched the dancers. The dancing pavilion is the old Willow Dale skating rink, but so much changed that one would hardly know it. For two weeks the floor has been occupying the attention of one of the best floor finishers in the state. These men and their machines are used to finish bowling alleys and they did as careful a job on the dance floor as they do on the alleys. Every one knows that a bowling alley must be smooth, level and as near perfection as possible, and the floor at Breezy Point fills these requirements. The decorations are in keeping with the open air nature of the pavilion and electricity in many forms is cleverly used to beautify the place. Paint and stencil work and all kinds of fancy decorative work is used and the place is really a very pleasing addition to the natural beauties of the spot. The music for the occasion was furnished by Hibbard's orchestra. The arrangements were perfect in every detail and the thousands were handled without the slightest confusion. The dancing surface is the largest outdoor surface in New England and is larger than any hall ever used for dancing in either Lowell, Lawrence or Nashua. There will be dancing every afternoon and evening.

Stock
Taking
Sale

es you an opportunity to
buy for your 4th of July
needs at greatly reduced
prices.

Y NOW DON'T WAIT

se Your Credit

IES' WASH SUITS

SUITS AT $4.99
from union linen, coats, button trimmed, skirts.

SUITS $7.75
lace insertion. Very y and cool as well.

RAL LINEN SUITS $5.98
coats with strapped s. skirt matches.

RAL LINEN SUITS $7.50
coat suits, strictly red, excellent quality . The best suit in the

SUITS AT $10.95
ite and natural. 40 coats, button trimmed sleeves tucked. The skirt tucks and buttons to

White and Natural Linen Skirts

WHITE SKIRTS
Of union linen, trimmed with self folds $1.49

WHITE SKIRTS $1.98
Union linen, detachable buttons of white pearl and straps of self material make a handsome skirt.

WASH DRESSES $2.95
Gingham in fancy patterns and stripes of different colors. Suitable for street wear.

LINGERIE DRESSES $4.95
As low as price quoted and as high as $16.50. Finer batiste and much better lace in the good ones.

SUITS FOR 24 FORTUNATE WOMEN
st that number of cloth suits left. They are fine for ing or vacation wear and the price is what makes the a who buys so fortunate.

Caesar Misch Store
ALEXANDER STRAUSS, PROP.
220 CENTRAL STREET

GREGOIRE'S

Lowell's Greatest Millinery, Cloak and Suit Store

Grandest 3 Days' Sale

In Ladies' Outer Garments and Millinery Ever Held in the City

With the largest assortment of Millinery that we ever carried, together with a brand new stock in the Cloak Department, we purpose to celebrate the three days leading to the Glorious Fourth by offering to our many friends the Choicest and Most Fashionable Summer Merchandise, starting

THURSDAY MORNING, JULY 1

at a saving of from 40 to 50 per cent. from regular prices. Note the quantities and prices. Many lots being so cheap that they will be wiped out during the first few hours of the sale.

The Stock in Our Cloak Dept.

Consists of brand new goods from the leading New York manufacturers. There are thousands of samples in the choicest fabrics, best of makes and most perfect fitting.

A most liberal offering will be the closing out of 100 new costumes embracing all that is fashionable in the richest colorings in Messaline, Foulard and Pongee silks and laces. Not one of these costumes is worth less than $25; many are worth up to $40, $45 and $50. Choice while they last for ..... $12.98, $14.98 and $16.75

Another great bargain will be the closing out of all our wool suits in the leading colors of the season all perfectly tailored, satin lined coats, regular value $12.50, $15 and $17.50, choice of any at $8.50 and $9.98

Choice of any voile skirt in our store, satin trimmed, value $10 and $12.50 for $4.98

Over 300 Chiffon Panama skirts in blue, black and brown, well trimmed, value up to $8.50, at ..... $2.98 and $3.98

Small Lots at Less Than Half Price

$1.00 Lawn Kimonas 49c
25 Silk Petticoats, assorted colors, for $2.98
150 Linen Skirts, extra wide, regular $2.00 value 98c
10 Coats, 38 in. long, of Costume cloth, lace trimmed, $5.00 value $1.98
20 Children's Coats, in mannish goods, at $1.98
25 Loose Silk Coats, 48 in. long, $10 value $4.98
30 Embroidered Silk Coats, semi-fitting, at $4.98
10 Ramie Linen Coats, extra full, patch pockets, $10 value $4.98
20 Silk Rubberized Coats, all colors, $12.50 grade $7.98

Two and three-piece Costume Cloth Suits, white and colors, $10 grade for $5.98; $12.50 grade for $7.98; $17.50 3-piece suits for $9.98.

Linen and Costume Cloth Skirts at $1.49, $1.98 and $2.98.

Many small lots not advertised.

Miss Nellie Z. Robinson, lately of the New York Cloak and Suit Co., will welcome her many friends and customers.

STARTLING REDUCTIONS IN MILLINERY For the Fourth

Thursday, Friday and Saturday

$12.00 and $15.00 Trimmed Hats, Thursday, Friday and Saturday, $4.98. These will delight every woman who sees them; if you travel the length of this city you will not find the equal of any of these hats in style, material and making for less than $12.00 or $15.00.

See our window of magnificent white trimmed hats at $4.98—$15.00 value.

EXTRA SPECIALS FOR THE FOURTH

500 trimmed hats, hamburg, horsehair, leghorns, white chips, trimmed with beautiful, large, full bow; special, $1.98 and $2.98, regular $5.00 and $6.00.

Ready-to-wear hats; hand made on wire frames and trimmed with quills, 48c, regular 98c and $1.25.

White sailors and black sailors, with velvet and silk bands and sweater; regular $1.50 and $2.50, special 75c and 98c.

Children's fine white milan college hats; trimmed with silk pompon and ribbon, 48c, regular $1.98.

A beautiful showing of white hats and black hats, trimmed with beautiful willow plumes.

MOURNING HATS AND VEILS AT HALF PRICE

LOOK IN OUR WINDOWS

YALE WON GAME

Harvard Whitewashed in the Class Day Contest

NEW HAVEN, June 30.—For the sixth successive year since 1904 the Yale baseball team defeated Harvard on Yale field in the annual commencement day game. Yesterday Harvard was shut out, 4 to 0 before the largest crowd that ever attended a ball game on Yale field, Yale scoring one more run than a year ago, when Harvard was whitewashed, 3 to 0.

The teams went for four innings without either scoring a run, although Harvard was occasionally connecting so hard with the delivery of Van Vleck that it looked as if the Crimson was surely due to win eventually.

In the fourth three Yale batters were struck out by Hicks, the Harvard pitcher. In the fifth, however, the Yale men were given a lift through a misplay of the Harvard pitcher and proceeded to bat in three runs, later getting another, while Harvard was blanked inning after inning.

As it was Harvard's day last week Thursday on Soldiers field, so was it Yale's day yesterday afternoon.

When it was announced that the Yale men intended to put Van Vleck in the box the Harvard supporters regarded the game as good as won. They were so sure that they could knock Van Vleck out of the box that they went after everything and were completely puzzled by the easy curves and the change of pace by the black-haired New Haven pitcher.

When Yale had the game won, "Butts" Merritt was put in the points, and he also held the Crimson batters down.

Until the fifth inning for Yale, Harvard had several chances to score, making a hit in four of the five innings. It seemed as if it were only a case of Harvard's getting going against Van Vleck, while Hicks was full of steam. Yale for the first four innings only making one base hit, being held down by Harvard's perfect fielding.

The fifth, however, was a gala inning for the Yale men, with Harvard completely at sea. The three runs were scored after one man was out, Hicks losing effectiveness.

Mallory, the first Yale man up in the fifth, changed Yale's method of attack, and bunted, but was thrown out by Hicks. Corey, the chunky little football quarterback, was next, and he too just laid his bat against the ball. It wasn't a bunt, only a little fly tapped just over the heads of Charley Lanigan and John Simons, and Corey was safe at first base.

This was the first good opening for Yale since the first inning, and Cushman, who had succeeded Paul Badger at second base for Yale, laid down a bunt toward first. Hicks could have handled the ball easily, but Briggs also ran in for it.

Seeing that Hicks was going to get the ball, Briggs hustled back to first base, where Second Baseman McLaughlin was awaiting for the throw. But Hicks, in his haste, threw the ball just out of the reach of Briggs' hands, the ball rolling almost to the crowd behind first base. Corey reached third, while Cushman was safe on first.

Hicks, having struck out three Yale batters in the previous inning, was looked to for better things. With men on bases, however, he lost his effectiveness, and served balls to the Yale batters that were hit with a vengeance.

Van Vleck, who followed Cushman, also tapped the ball without swinging at it, driving a little roller between Lanigan and Simons that scored Corey from third base and put Cushman on second.

Philbin Hit Hard

With the thousands of Yale graduates still yelling themselves hoarse, Philbin, at the top of Yale's batting order, came to bat. He swung hard on almost the first ball pitched, driving it out on the line between right and center field.

It was easy for Cushman to romp in from second, while Van Vleck, taking advantage of Harvard's slow handling of the ball, darted in after he had reached third and was safe at the plate without even a close play.

The next two men were out on an assist by Simons and a foul to Briggs, but the damage was done. Harvard failing to get going after Lanigan had opened the sixth inning with a base hit, and Merritt going into the box in the seventh to continue the calcimining.

Yale got its fourth run two innings later. Here again there was one out when Hicks gave Cushman a base on balls. Cushman immediately started for second, and made the base, although the decision was close.

Van Vleck again just pushed the ball out, this time off to Briggs' left. Briggs ran away out of his position and smothered the ball, then losing it. Even had he held the ball, Van Vleck would have been safe, as McLaughlin was immediately behind Briggs, and Hicks was not near enough to first base to complete a play.

Philbin here put in another crack at Briggs, but the Harvard first baseman could not quite hold the ball, although he blocked it, Cushman easily coming in from third.

Fels, the next batter, sent a bounder directly into Lanigan's hand and Charley, holding Van Vleck on third base, made a rapid throw over to first. He had waited too long, however, and besides sent the ball wide to Briggs. Thus the corners were filled with only one out. Right here, however, Hicks came back to earth, and struck out Capt. Murphy, Jefferson closing the inning by hitting to Simons, and being thrown out at first base.

Made Seven Hits Each

The teams made seven hits apiece yesterday, but Harvard was unable to bunch even two safe ones in the same inning, while in the fifth came three of Yale's seven off Hicks.

Harvard's inability to time Van Vleck's change of pace was unexpected after the five hits the team made off this same pitcher in the last three innings in the game at Cambridge, but even without the errors, Yale would have had at least one run and the game.

In the first innings things looked bright for Harvard when Harvey, the second batter, hit to right center field for two bases. Currier then drove the ball fiercely at Van Vleck, but it was stopped. Then Simmons met the ball squarely, but it went on the line to center field and Capt. Murphy of Yale gathered it in.

In the second inning Dana got a texas leaguer to left field for Harvard, but was out trying to steal, after Briggs had sent up a fly to Fels. In the third Corey made a catch of Lanigan's low liner, which came with two out, but which, had it been missed, would have netted Harvard three bases, if not a home run.

In the fourth there were two out for Harvard when Simmons put in a single to left field, but Aronson closed the inning by fanning.

In the fifth when Briggs singled with one out, MacLaughlin's foul was taken by Jefferson near the crowd, and Hicks forced Simmons at second base.

Lanigan Made Good Start

After Yale had scored its three runs, Harvard made a good start in the sixth, Lanigan getting a hit. Harvey, however, was thrown out by Logan. Currier then placing a liner over second base, where Cushman, trying to catch Lanigan napping, was in a position to get it, also almost doubling up Lanigan, who barely got back to the base. Here Simmons again met the ball squarely, but again the liner went directly to Murphy in center field.

In the first four innings only two Yale men reached first base, Fels making a hit in the first inning and Corey walking in the second. Fels reached second base, but Simmons made a great play off Jefferson and with Corey on base, Cushman fanned.

Charley Lanigan cut off a hit for Van Vleck in the third ,and in the fourth Hicks was in fine trim, using his drop ball to perfection and fanning Murphy, Jefferson and Logan.

Yale's runs were scored in the fifth and seventh as described, while in the sixth the team went out in order, and in the ninth, after Logan had opened with a base hit, Mallory's sacrifice amounted to nothing, as Hicks threw Merritt out and then fanned Cushman. Harvard could not do anything in the seventh, Mallory nipping the last chance by gathering in Briggs' fly in the left field foul line—one of the prettiest plays of the game. But in the eighth and ninth Harvard threw away chances.

In the eighth MacLaughlin was called out on strikes, after he had three balls and no strikes at all, Hicks then being passed and Lanigan's getting a base hit.

Harvey then connected beautifully sending the ball over second base, but Fels was on the spot, touching the bag for a forceout as he gathered in the ball. For some unknown reason however, he failed to throw to first where he would have had a double play by yards. Currier then tapped to Cushman for an easy out.

Harvard Lost Chance

In the ninth, Harvard got another start, but lost the last chance of all by stupid baseball.

Simons got his base on a fumble by Cushman, and then Aronson sent a hit into right field. Simmons waited to see whether the ball would be caught on the fly and then darted to second too late to beat Van Vleck's throw, the Yale pitcher having succeeded Corey in the garden. Dana then fanned, and a fly to Van Vleck by Briggs ended the game.

YALE

	ab	r	bh	tb	po	a	e
Philbin, r	4	0	2	3	5	1	0
Fels, ss	4	0	1	1	5	2	0
Murphy, cf	4	0	0	0	2	0	0
Jefferson, 1b	4	0	0	0	13	0	0
Logan, 3b	4	0	1	1	1	1	0
Mallory, lf	3	0	0	0	1	0	0
Corey, c	1	1	1	1	1	0	0
Cushman, 2b	2	2	0	0	1	3	1
Van Vleck, p, lf	3	1	2	2	1	4	0
Merritt, p	2	0	0	0	0	0	0
Total	31	4	7	7	27	11	1

HARVARD

	ab	r	bh	tb	po	a	e
Lanigan, cf	4	0	2	2	0	0	1
Harvey, rf	4	0	1	2	1	0	0
Currier, 1	4	0	0	0	7	1	0
Simons, ss	4	0	1	1	1	4	0
Aronson, lf	4	0	1	1	0	0	0
Dana, 2b	4	0	1	1	1	0	0
Briggs, 1b	4	0	1	1	13	0	0
McLaughlin, 3b	3	0	0	0	1	0	0
Hicks, p	2	0	0	0	0	2	1
Totals	33	0	7	8	24	13	2

Yale 0 0 0 0 3 0 1 0 *—4

Two-base hits, Philbin, Harvey. Stolen bases, Cushman, Van Vleck, Harvey. Sacrifice hits, Mallory, Cushman. Hits—Off Van Vleck 5 in 6 innings, off Merritt 2 in 3 innings. First base on balls—Off Merritt, off Hicks 2. Struck out, by Van Vleck 2, by Merritt 2, by Hicks 1. Time—1h. 25m. Umpires—William Smith and Harry Adams.

LUX

(Pure Essence of Soap in Flakes)

Lux contains more real Soap than five times its weight in ordinary Soaps or Soap Powders. ECONOMY requires that you

Use LUX

Lux is the highest quality of soap that can be made and is especially suited for the finest laundry use.

Use LUX

Lux is the Soap Specialty for washing Silks, Laces, Muslins, Shirtwaists, Ladies and Children's Dresses and for all fine fabrics. *Won't shrink woolens.* To protect and preserve fine fabrics

Use LUX

5c. (Per Package.)

At Your Grocers

LEVER BROTHERS COMPANY
(Mfgrs. of Welcome Soap)
Cambridge, Mass.

NO-HIT NO-RUN GAME

Joe Sline Pitched Perfect Base Ball Yesterday

Only Two Lowell Men Reached First Base in Entire Game and None Reached Second—One Base on Balls off Sline—Lawrence Batted Hard in Two Innings

Same 200 Lowell fans went to Glen Forest yesterday and saw the Gray boys get a real beating at the hands of their rivals for the cellar championship, the Lawrence team.

It was a beating for fair and from a Lawrence standpoint was one of the finest games of the season, for any game in which one of the pitchers shuts out his opponents without a hit in the entire nine innings is a game worthy of note.

Joe Sline was the hero of the day, and the way he did pitch was a caution.

In the first inning he gave the third man up a base on balls, but no more, and only 27 men went to bat in the nine innings, the base on balls man not being credited with a time at bat, so that in the box score Lowell has but 26 men at bat. The base on balls in the first, which Danzig got and Howard in the eighth inning were the only two Lowell men to reach first base. Danzig was caught trying to steal, while Howard got mixed up in a double play, and hence Lowell didn't see second throughout the game.

The nearest approach to a hit was by Howard in the eighth when he sent a hot grounder between shortstop and second. Flynn ran for the ball and got both hands on it, but it slipped through his fingers and Paul got the bag.

Lawrence descended upon Blanchard with force in the fourth, for with two out Massey got a single, while Hammond and Vinson got doubles in succession, scoring two runs. In the sixth with Flynn on base with a base on balls, afterward helped a base by a balk. Massey got a two bagger and Hammond followed with a triple and two more runs were scored.

In the eighth Lawrence got three runs on only one hit, but there were four errors, a base on balls and a stolen base.

Huston was behind the plate for Lowell and gave a good account of himself. Murphy, a new man, succeeded Duggan on second, the latter having injured himself. Murphy made a big hit as a fielder, but did nothing at the bat. Bill Massey, who was loaned to Lawrence by Manager Gray in the interest of the sport, is proving to be the mainstay of the Lawrence team.

There were over 1000 people present, including many ladies.

The score:

LAWRENCE

	ab	r	bh	po	a	e
Miller, cf	4	0	0	1	0	0
Flynn, ss	3	2	0	2	5	1
Murphy, 2b	4	0	0	3	2	0
Massey, 1b	4	3	2	12	0	0
Hammond, 3b	4	2	2	0	2	0
Vinson, lf	4	0	2	1	0	0
Slattery, rf	4	0	1	2	0	0
Ainsmith, c	3	0	1	6	2	0
Sline, p	3	0	0	0	1	0
Totals	31	7	8	27	13	1

LOWELL

	ab	r	bh	po	a	e
Venable, 3b	3	0	0	0	1	1
Fitzpatrick, 2b	3	0	0	2	2	0
Danzig, 1b	2	0	0	12	0	0
Howard, cf	3	0	0	1	0	0
Bannon, lf	3	0	0	2	0	0
Flaherty, ss	3	0	0	0	4	0
McDavitt, rf	2	0	0	0	0	2
Huston, c	3	0	0	6	1	1
Blanchard, p	3	0	0	1	4	0
Whitredge, x	1	0	0	0	0	0
Totals	26	0	0	24	12	4

x—Batted for McDavitt in the 9th.

Lawrence 0 0 0 2 0 2 0 3 *—7

Two base hits—Hammond, Slattery and Massey. Three base hits—Hammond. Sacrifice hit—Ainsmith. Stolen base—Flynn. Double plays—Murphy and Massey. Left on bases—Lawrence 3. First on balls—Sline 1; Blanchard 2. First on errors—Lawrence 2, Lowell 1. Struck out—By Sline 6; by Blanchard 3. Balk—Blanchard. Time—1.13. Umpire—Fahey.

DIAMOND NOTES.

Double-header today. First game at 2.

Hooray for Joe Sline, even if he did shove us into last place again. He shut Lowell out without a hit and allowed only two men to reach first, one on a base on balls and the other on an error. The two men who reached first got no farther.

In the seventh inning Howard hit a grounder near second base. Mickey Flynn got to it, but in his hurry allowed it to slip through his fingers. It was an error by all means though some Lowell enthusiasts thought it should have been a hit for Howard.

McDavitt will be given a trial as a pitcher. He is not first class in the outfield. His two errors yesterday were made in quick succession. He dropped a fly and then threw bad in returning the ball, allowing a runner to score from first base.

In the fourth Lawrence bunched a single and two doubles, while in the sixth a three-bagger followed a double.

When Massey first arrived he could not hit a balloon, but all who had seen him work in Connecticut said: "Wait till he starts batting." He failed to start, until he went to Lawrence and now he's batting finely.

A large number of Lowell people attended yesterday's game at Glen Forest. The attendance was large and included about 200 ladies.

John J. Taylor, owner of the Boston Americans, and Bill Duval, Lowell's Marathon pitcher, were among the dead game ones at the Sullivan-Thomas bout in Boston last evening.

Our old friend, "Mutt" Fahey, made a bad mistake on a fine play yesterday when Huston threw to third catching a runner off the base. Venable moved down the line to meet him. "Safe!" said "Mutt."

Ainsmith is playing the game of his life with Lawrence.

The tailenders are furnishing the real ball playing these days.

N. E. LEAGUE STANDING

	Won	Lost	P. C.
Lynn	33	19	63.5
Brockton	31	20	60.8
Fall River	31	21	59.6
Haverhill	31	24	56.4
Worcester	28	25	52.8
New Bedford	19	34	35.8
Lawrence	19	35	35.2
Lowell	18	34	34.6

N. E. LEAGUE RESULTS

At Lawrence—Lawrence 7, Lowell 0.
At Fall River—Fall River 6, Worcester 3.
At Brockton—Lynn 5, Brockton 3.
At New Bedford—Haverhill 2, New Bedford 1.

AMERICAN LEAGUE STANDING

	Won	Lost	P. C.
Detroit	42	29	68.3
Philadelphia	41	29	57.6
Boston	35	26	57.4
Cleveland	34	29	54.7
New York	28	31	47.5
Chicago	28	32	44.8
Washington	21	38	35.6
St. Louis	22	39	36.1

AMERICAN LEAGUE RESULTS

At Boston—Philadelphia 9, Boston 0.
At Detroit—Detroit 3, Cleveland 2.
At Chicago—St. Louis 2, Chicago 0.
At New York—(First game) Washington 3, New York 1. (Second game) New York 11, Washington 3.

NATIONAL LEAGUE STANDING

	Won	Lost	P. C.
Pittsburg	41	14	75.0
Chicago	37	22	62.7
New York	32	22	59.3
Cincinnati	31	23	57.6
Philadelphia	30	26	53.6
St. Louis	21	37	37.5
Brooklyn	20	37	35.1
Boston	15	42	26.3

NATIONAL LEAGUE RESULTS

At Philadelphia—Philadelphia 4, Boston 3.
At Brooklyn—New York 4, Brooklyn 3.
At Pittsburg—Pittsburg 8, Chicago 1.

Trunks, Bags and Suit cases at reduced prices at Sarre Bros', 559 Merrimack street.

STARTER WAGNER

With A. A. A. Officials Inspected the Local Auto Course

L. R. Speer, president of the A. A. A., F. B. Hower, chairman of the contest board, Fred Wagner, official starter, S. P. Stevens and Harry Knight of the contest board were in Lowell yesterday and covered the automobile course with John O. Heinze.

The visitors were more than pleased with the Merrimack valley course and went on record as saying that it is without exception the very best in the country and they predict that the coming race will be a record breaker.

"Not only is the course an excellent one," said Fred Wagner, the starter in all the big races, "but the opportunity for spectators, the points of vantage and the general layout is almost as good as if it had been designed for the purpose. The members of the contest board are more than pleased with the course and Lowell is due for one of the greatest automobile races ever witnessed."

A second trip over the course was made this afternoon for the purpose of laying out grand stands and other things. The grand stands will be even larger than last year and the promoters are considering a proposition to make a tunnel and the boulevard from the press stand to the grand stand and run a line with the pontoon bridge.

GAMES TODAY

New England League

New Bedford at Lowell (double header.)
Fall River at Lawrence.
Haverhill at Brockton.
Worcester at Lynn.

American League

Philadelphia at Boston
Washington at New York.
Cleveland at Detroit.
St. Louis at Chicago.

National League

Boston at Philadelphia.
New York at Brooklyn.
Cincinnati at St. Louis.
Chicago at Pittsburg.

BASEBALL NOTES.

"We won't get any worse," said McGraw Monday when asked about the outlook for the team, "but we aren't hitting as well as I'd like to see."

The Highlanders may be down, but they aren't out when they can grab a game on the tape as they did Monday.

Curious things these schedules. The Washingtons paid their third visit to New York Tuesday, while the Bostons have been on the hill top only once.

Eight in a row, as the Detroits took from the Browns is a good many but time was when the Baltimores used to win the entire season's allotment from the Phillies.

Third Baseman Lanigan is the most probable selection for captain of the Harvard nine for next season.

An encouraging feature of the Giant's showing is the good work they have done against the Pittsburgs and Cubs, their strongest rivals.

Book larnin' hasn't been any handicap on the professional baseball career of Eddie Collins. The collegian of the Athletics has been doing some great consecutive hitting. Since June 8, he has missed hitting safely in only one game. He made one or more hits in nine straight games, then missed one, and has hit safely in each of his last seven. Since June 8, he has made 26 hits, and if he has a groove none of the pitchers has been able to discover it.

Four teams, the Brooklyns, Bostons, Chicagos and Cardinals, have furnished the Pirates with 32 of their victories.

The Detroits were the first big league team to win a season's series. They have taken 12 games from the Browns already, which insures them a majority of the full quota of 22.

Big league teams that haven't won a game from every other rival are the Brooklyns, Bostons and Cardinals, all of the National league. The Brooklyns haven't beaten Chicago yet, the Cardinals have yet to take one from the Phillies, while the Bostons haven't beaten Pittsburg or St. Louis.

Sunday double headers don't agree with the Cubs. Twice they have lost two games on Sunday, and on their own grounds too. The Pittsburgs walloped them in both portions of a double-header on May 2 and the Reds repeated the treatment last Sunday.

Shortstop Blackburn of the Providence Eastern league team is attracting the notice of several major league managers. Barney Dreyfuss of Pittsburg has just offered $4000 and a player for Blackburn's release, but Manager Hugh Duffy says there is nothing doing. According to several scouts Blackburn is a phenomenal player who cannot be kept out of fast company. Duffy, it is understood, will not put a price on him.

Willie Keeler says the champion Baltimores of 1894 played as fast a game as the Chicago Cubs and Detroits. "They knew as much inside ball as anybody does now," declares Keeler, "and they did not need a manager." The Baltimores in those days had Keeler, McGraw, Jennings, Kelley, Robinson, McMahon, Gleason, Brodie, Brouthers and other crack players, who helped to make Manager Hanlon famous.

AMATEUR BASEBALL.

It's a good bet that the game between the Shamrocks and Americans, scheduled for Monday afternoon at Washington park, will prove the best drawing card of the season. The teams are practically identical with those who represented the two rival sections of the city last year and when one recalls the great games that were played last season he comes to the conclusion that a contest between these aggregations is worth going a long ways to see. In the lineup of both teams are some of the best ball players in the city while several will be seen with the team representing the north from out of town. Both managers are confident of winning and the grist of rooters that follows the teams is waging heavily on the outcome.

The Independents of North Billerica would like to challenge any 16 or 17 year old team in Lowell. The Young Palmers or Red Sox preferred. Send all challenges to Paul Phair, North Billerica.

The City League

The results of Saturday's games were as follows:

The Richmonds defeated the Palmers, 20 to 15, the Utopias won from the Riversides, 16 to 6. This game was protested in the eighth inning, but the protest was not allowed at the meeting Monday evening. The Crescents won from the Redskins, 18 to 17; the Mercuries won from the Leroys, 18 to 9, and the Y. M. C. A. Indians won from the O. M. I. Juniors, 13 to 5.

The standing of the league to date is as follows:

	Played	Won	Lost	P. C.
Richmonds	4	4	0	1.000
Utopias	4	4	0	1.000
Crescents	1	1	0	1.000
Y. M. C. A. Indians	3	3	0	1.000
Riversides	4	2	2	.500
Mercuries	4	1	3	.250
Redskins	4	1	3	.250
O. M. I. Cadet Jrs.	4	0	3	.000
Palmers	3	0	3	.000
Leroys	4	0	4	.000

The Hosford Square Stars would like to play any team in Lowell under 12 years of age. The lineup is as follows:

F. Masterson, c; B. Willcox, p; J. Whittaker, 1b; E. Regan, 2d b; H. Fahey, ss; W. Regan, 3b; J. Horan, lf; J. Hickey, cf; J. Morrow, rf.

Send all challenges to Frank Masterson, 9 Richmond street, Lowell.

Well! We're here at last. Who? The Hudson Stars of course; We won three games yesterday. Quinn pitched a no-hit, no-run game, only one man reached first base, that being on an error. Our lineup: O'Malley, c; Quinn and Sweeny, p; Bowers 1b; C. Sweeny, 2b; Brady, 3b; J. Bowers, lf; R. O'Malley, ss; J. Heatherman, rf; F. Curtin, ss; and cf; Higgins, cf. Send all challenges to Richard O'Malley, 39 Hudson street, or W. Quinn, 25 Abbott street.

"Sully."

The Standard of Helena, Montana, has a reference to the admission of P. J. O'Brien to the bar with power to practice law in any state of the union. The matter has already been referred to in this paper. Mr. O'Brien's friends rejoice at his success.

Gilbride's
MERRIMACK PALMER STS.
John S. Bachman, Pres. John J. Burns, Sec'y. Matthew Scott

On Sale Thursday

An Extraordinary Value Silk Petticoats

Seventy-eight, of all silk, except the flounce, which is made of self colored percaline. They were bought from a manuf at exactly

One-Third Less Than the Actual Value

Thereby making it possible to follow out the Gilbride Co.'pr "of giving our customers the benefit of our low cash pur power." These skirts are made full, with a deep ruffle and rows of piping. All sizes and twenty-six different shades to from

Price $2.98 Ordinary val $4.00

See Corner Window for Display and Color Assort

BOXING GOSSIP.

Leach Cross telegraphed to his friends here yesterday that the erratic California climate made his legs stiffen and caused him to weaken before Hyland's persistent attack at Colma, on Saturday. Cross has always been long on excuses after suffering defeats, so that this explanation of his downfall is not entirely unexpected. Physically Cross was never intended for a finish fighter. He is simply a hard hitting boxer, with plenty of gameness. Hyland, on the other hand, is a natural born fighter with the instinct of a bulldog that never knows when to quit. On the strength of his victory over Cross Hyland wants another fight with Battling Nelson.

Jeffries is quoted as saying that Papke will knock out Ketchel at Colma next Monday instead of turning prophet Jeff might make a better impression by posting a $5000 forfeit to bind a match with Johnson. Six months have elapsed since the Boilermaker began to "train" and he is still talking about the dim future. The chances are that Jeffries will do some hard rooting for Ketchel on Monday, so that the latter can get a chance to dispose of Johnson's championship for all time.

Since the arrival of Sam Langford from England Willie Lewis has been as quiet as a mouse. Lewis, however, is talking about meeting Ketchel at 158 pounds, ringside, when there is a little chance for such a match. Sailor Burke wants to settle an old score with Lewis and says he will make a match for 10 rounds at a moment's notice. By whipping Burke, Lewis can easily convince sporting men that he has a right to call himself a good middleweight.

COLLEGE ATHLETICS.

Sayre Ramsdell, a young son of Dr. E. S. Ramsdell, is a promising Philadelphia schoolboy sprinter. His pop won the intercollegiate 100 and 220 yards run and the running broad jump for Penn in 1894.

Pat Dempsey, who used to coach the Georgetown crews, is in charge of the Potomac B. C. now.

Harvard's squad for the intercollegiate lawn tennis tournament has been chosen, even though that competition will not be held until September. G. P. Gardner, Arthur Sweetser, G. L. Cutting and either H. Nickerson or E. L. Beard will represent the Crimson.

Eligibility rules at Wisconsin are strict. Athletics may not have a condition or an incomplete subject and must average 77 per cent. For the rest of the college world 70 per cent is a passing mark.

At any event no oarsman at Poughkeepsie has been reported as suffering from frost bite.

Vern Howe, the Yale hurdler, is one of those men who does better the harder the competition is.

The argument over Course 4 at Poughkeepsie will be settled the day the stewards put the target as far away from the pier as is the Course 5.

Once more the good old cropped up, that Wisconsin on the Hudson next year. is because the Badgers will nesota hereafter. And the haven't even started their

Columbia's varsity crew in the new shell, the Niche Butler, after all.

A Cornellian wrote about yard-Cornell boat race: "Y see Fair Harvard with the ing into them. It was a b A Harvard man counters "It must have been a brave bad grammarian. Is the a ple of the English taught at so, give me the oarsmen in to the writers."

CATTLE BU

And Cattleman Were Sho

CHICAGO, June 30.—C. G cattle buyer of Fayette, Mo night shot and probably fatal ed James Dorsey, a wealthy living at Gilbert, Ill., and shot by Dorsey and serious The two were making an a companied by a third man w Both men made statements pital which show that the s the climax of a feud of se standing.

Dorsey told the police th man had attempted to hi him while in the automobil he had been robbed of $50

Trunks, Bags and Suit cases at reduced prices at Sarre Bros', 559 Merrimack street.

NOT GUILT

BRANDENBURG WAS A BY JURY

NEW YORK, June 30.— Brandenburg was acquitted on a charge of grand larce out of the sale to the New of an article purporting to signed by Grover Cleveland, at once arrested on a charge ping his stepson, James Cabanne in St. Louis.

WORM

Wake children at night, make dull-eyed, and sallow.

7-20-4 R. G. SULLIVANS 10c Cigar

Increased sales in May over same month in 1908 upwards of 300,000. 34 years New England's favorite. Factory, Manchester, N. H.

KICKAP WORM KILL

restores normal digestion, re bowels, sweetens the breath, t system. Trial proves. All dr KICKAPOO MEDICINE CO., Ch

FOR THE CELEBRATION OF

FOURTH OF JULY

Flags

Wool bunting; full number of stars.

3x5	$1.75
4x6	$2.25
4x7	$2.75
5x8	$3.25
6x10	$4.25
8x12	$6.25

Poles

Hardwood, beautifu ished with gilded ball vanized pulley.

10 feet	
12 feet	
14 feet	

POLE HOLDERS

Hammocks.....75c to $10.00
Bed Hammocks...$7.50 to $10
Lawn Swings.....$3.50 to $10
Ice Cream Freezers—White Mountain is best.

Picnic Baskets.
Vacuum Bottles.
Lawn Sp
Croque

THE THOMPSON HARDWARE

274-276 MERRIMACK STREET

HAD ACCOMPLICES

Theory of Police Relative to Sigel Girl's Murderer

NEW YORK, June 30.—Information is at hand which for the first time since the discovery of the murder of Elsie Sigel, 11 days ago, definitely establishing that Leon Ling must have had accomplices and that, though a telegram signed with his name and in his writing was sent from Washington, he could not have been there on the date on which the message was sent. The police have also accounted in detail for the movements of the body as it was hurried hither and thither in panic, after the crime, up to the moment of its discovery in the bedroom of Leon Ling, over an Eighth avenue chop suey restaurant.

But though the detective force has a dozen men in neighboring towns of New Jersey, and Inspector McCafferty reiterated last night his confidence that the murderer will be caught, there is nothing known publicly from which it can be inferred that his arrest is nearer than it has been at any time during the past week.

The facts as to the movement of the body in New York came out through Arthur Logan, an expressman, of this city, who said yesterday afternoon that at 12.30 p. m. on June 5th, the day of the murder, a lean, light colored Chinaman, agreeing perfectly with the description of Leon Ling, called at his office and told him that he wanted a trunk carted from the top floor of No. 782 Eighth avenue to the address of a Chinese laundry which his book entry shows as Wah Kee, No. 370 West 126th street.

When Logan entered the Eighth avenue house, shortly afterward, he found Leon Ling waiting for him at the top of the fourth flight of stairs, he says. The door to his room stood open, but it was so dark that the place looked to the expressman like a cave. All the shades were drawn. In fact he did not see the trunk until he stumbled on it, but he noticed that the door to the adjoining room was ajar and that four Chinamen who wore queues were moving about in the dark. This is the door that Chung Sin, Leon Ling's intimate, that Chung Sin, Leon Ling's intimate friend, who is detained as a witness, has sworn was closed.

Logan lifted the trunk, with the help of his regular assistant, and, though he is a strong man, found it rather heavy. He noticed that it was stoutly roped. It was one o'clock in the afternoon when he left the house and four o'clock before he got to the Harlem address. There he found Wah Kee awaiting him. "Tlunk? Tlunk?" said Wah. "All light, fifty cents?" Fifty cents had been the charge agreed on with Leon Ling. Wah Kee knew of it in advance, so the expressman thinks, and his views are shared by the police. There was no hesitancy about accepting the trunk. Wah Kee ordered it carried through the laundry to the kitchen and sleeping room in the rear, where Logan left it.

Nearly eight hours later a well dressed Japanese, as the starter of the New York Taxicab company then thought him, called at the company's branch office, at the corner of 125th street and Eighth avenue, and asked how much it would cost him for a taxicab to take him to Newark. He was told $2 and instructed the driver, Martin Luria, to call at Wah Kee's laundry for "somebody." When Luria got to the laundry he found that the heavier part of his fare was "something" and not "somebody"—a stoutly corded trunk. Leon Ling, for so Luria has subsequently identified him, was pacing the street nervously while the trunk was being lifted to the front seat, and insisted that it be lightly lashed, lest it fall and break open. The trunk secured, he stepped into the taxi himself and pulled all the shades. Not once on the journey to Newark did he put his head out of the window, except at the ferry to pay the tolls.

To the restaurant at No. 54 Market street, Newark, he had been told to drive and when he arrived there at 2 o'clock in the morning of June 10, Lising, the proprietor met him at the door and helped him carry the trunk to a rear room. He was paid and drove back to New York.

The foregoing facts accounting for the removal of the body to Newark, came out for the first time yesterday through the taxicab driver himself. His narrative dove-tails with the testimony of James Halsead, a Newark cabman, who took the body and Leon Ling back to the Eighth avenue room on the afternoon of the same day, where the body stayed until found by the police. Leon Ling vanished in the meantime.

It seems clear that to have been at various places mentioned Leon could not have spared the time for a trip to Washington. His hosts all showed suspicious fore-knowledge of his coming and Chung Sin, when he swore the trunk was in the Eighth avenue house on the night of June 9th and that the door between his room and that of Leon Ling was never open, evidently had a relapse of memory. Whether he lied to save his own skin or that of his pal it is clear that he knows a great deal more than he has yet told.

Suit Case 79c at Sarre Bros.

HER LOVE LETTERS

Mrs. Woodill Wrote One to "Lame Bob" Eastman

ST. MICHAELS, Md., June 30.—The feelings entertained by Mrs. Edith May Woodill towards her slayer, "Lame Bob" Eastman, were indicated in a letter signed "Edith," parts of which were found in the bungalow of the murderer and suicide last Saturday and given out for publication yesterday. The missive, which is in Mrs. Woodill's handwriting, and couched in most sentimental language, was presumably sent to Eastman. It not only indicates a warm attachment for the man, but seems to prove that she had known him at least a year. On the same paper in Eastman's handwriting is the following:

"Little Dear—I cannot live after our short * * * of bliss. With the coming of you and parting ever before me; if we meet in the unknown, let's continue the blissful times that we spent here. I am with you in every thought."

The letter signed "Edith" contains the following passages:

"Is the iron immodest when it creeps through the lodestone and clings to its side? Is the seed immodest when it sinks into the ground with budding life? Is the cloud bold when it softens into rain and falls to earth because it has no other choice, or is it brazen when it nestles on the bosom of heaven's arched dome and sinks into the blue-black infinity and ceases to be itself?

"Is the human soul immodest when drawn by a force it cannot resist, it seeks a stronger soul which absorbs its ego as the blue sky absorbs a floating cloud and as the warm earth swells the seed, as the magnet draws the iron? I do not feel myself to be bold or wrong, or 'in myself' for drifting toward you as I do. I would not feel myself wrong to go straight to you tomorrow.

"There is ever and always some human soul to love and trust us. And whose confidence we would not alter. We are not of our own making and our lives belong to another. Brahma, who rules and is wise.

"And the wonder comes to me that you did not, could not, understand. Surely a life such as yours in its time understanding; you must know love from the modest, the untrue from the true * * *

"Dream of you, did you say? Long for you would be better, for every heart beat seems to cry out against the enormity of the crime that makes me no longer yours. All the best in everything seems only to exist because of you and for you.

"I hate existence away from you. Why do men dare to lift up their voices against the blessed art in others which is but a greater, stronger, warmer spark of God's soul that they possess, or can lessen the understanding we have one for the other, and no difference can make us forget?

"Remember me always, as you loved me best and, though were you—a bandit, a—anything—my heart would beat in responsiveness to yours.

"Thine, but ask instead 'wilt thou be mine?' Loved by time, one has grown to know its significance, has usury been made a degenerate thing? This is hard to recognize."

This letter of Mrs. Woodill's and several written by Eastman were made public yesterday by the state attorney. They had been in possession of the county authorities and had been read before the coroner's jury, but had been withheld from the public by the officials, who had previously stated that they would not be given out until any clues to the murder which they might contain could be run down.

The letters written by Eastman were found on his body. One of them was addressed to George Taylor, station agent at Mount Daniel, and told of the killing along the same lines as contained in the letter to his wife.

There are 1762 of these

"Thousand Islands"

Some large enough for only a mat of green sod and a clump of trees, others supporting farms and hotels and golf courses, with the beautiful St. Lawrence rippling around and among them, miles in width from American to Canadian shore—such is one of the great resort places of North America, the famous Thousand Islands.

Here motor-boating, fishing, rowing, golf, tennis and picnics out of doors; dancing, concerts and the usual entertainment of the high-class hotel indoors, may prove just what you are looking for this summer.

There Are Through Pullman Cars via the Boston and Albany R. R.

to the Adirondack Mountains, Thousand Islands and Berkshire Hills.

Call on local agents for information on rates, routes, railroad tickets and sleeping-car accommodations, or address A. S. Hanson, G. A., Boston, Mass., for folders "The Adirondack Mountains and How to Reach Them," "Thousand Islands," "Summer Homes on the Boston and Albany Railroad."

COAL

The Satisfactory, Dependable, Worth-the-Money Kind

LIVINGSTON

15 THORNDIKE STREET

When Your Joints Are Stiff and muscles sore from cold and rheumatism, when you sprain a joint, strain your side or bruise yourself, Perry Davis' Painkiller will take out the soreness and fix you right in a jiffy. For over 70 years it has been the standby for emergencies in thousands of families. Don't go home without a 50c or one of the new size 35c-bottles.

CHAS. J. GLIDDEN

Made Trip of 50 Miles in Air

BURRILLVILLE, R. I., June 30.—After having traveled for over two hours over the cities of Clinton and Worcester and down the Blackstone valley into Rhode Island, the balloon Boston with Charles J. Glidden of Boston as pilot, and W. B. Clark of Worcester as passenger, landed on the farm of C. M. Taft in this town at 7.10 o'clock last night.

The ascension was made at Fitchburg at 4.55. The highest elevation reached was 7000 feet at which the temperature was 45 degrees, the entire trip being a comparatively cold one. The atmosphere was unusually clear, however, and the country was visible for a circle of 75 miles. Providence and Narragansett bay came clearly into view as the aeronauts were descending. The trip covered a distance of fifty miles, air line.

The Bon Marché

NOW IS THE TIME TO

Buy Flags, Poles and Pole Holders For the 4th of July

RELIABLE MAKE — FIRST QUALITY — LOW PRICES

PRINTED MUSLIN FLAGS

7x10½ inches	1c
12x22 inches	3c
18x27½ inches	5c
27x43 inches	10c

FLAG POLES

Made of Fine Selected Ash With Wooden Trucks, Doll and Halyard

6 feet long	49c
8 feet long	59c
10 feet long	79c
12 feet long	98c
14 feet long	$1.98
16 feet long	$2.25

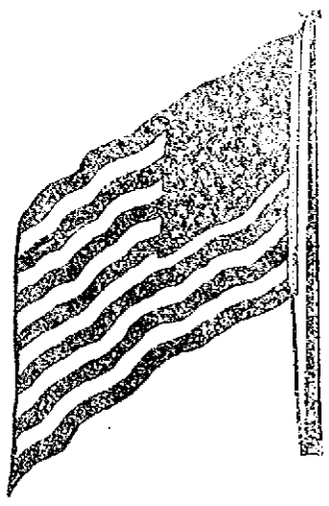

SILK FLAGS

FAST COLORS

7x10 inches	10c
12x18 inches	25c
16x24 inches	49c
24x36 inches	75c

COTTON FLAGS

Cheap Dyed, Absolutely Fast Color

4x6 feet	59c
5x8 feet	85c
6x10 feet	$1.25
8x12 feet	$1.98
8x12 feet	$2.50

Wool Bunting Flags

U. S. Standard

3x5 feet	$1.50
4x6 feet	$2.00
5x8 feet	$3.25
6x10 feet	$4.25
8x12 feet	$5.98
9x15 feet	$9.00

COTTON FLAGS

With Spear Head Poles, Warranted Fast Color

15x25 inches	10c
24x36 inches	25c
30x48 inches	49c

GALVANIZED IRON POLE HOLDERS 19c, 25c, 39c, 79c

HIS ARMS BROKEN

WORCESTER, June 30.—Found unconscious beside the tracks of the Providence & Worcester branch of the N. Y. N. H. & H. R. R., a mile beyond Millbury station with injuries that point strongly to foul play, an unknown man was brought to this city on the train arriving at 5.15 yesterday afternoon. It was reported to Police Sergt. R. J. Shannahan that the man had been struck by a train but an examination showed that both his arms were broken in two places. Both above and below the elbow on each arm the bones were broken in an identical manner and both arms looked as though a sharp twist had caused the break. On the back of his head was an ugly wound, and the skull was fractured. There was not a scratch or bruise anywhere else on the body and the police cannot see how the man could have sustained the peculiar injuries through being struck by a train.

The last train to pass the scene before the passenger train by which he was picked up is said to have been a freight train. In the man's pockets there was not a single thing of any description. He was quite well dressed and his appearance was not that of a tramp. At the hospital it was found necessary to amputate both arms close to the shoulder and up to a late hour the victim was still unconscious.

He is about 25 years of age, 5 feet and 9 inches tall, weighs about 150 pounds, had a smooth face and wore a suit of dark gray mixture with a sack coat. There was an old scar on the inside of his left leg at the knee.

His condition is extremely critical. The case is outside the jurisdiction of the local authorities and no action toward an investigation was started last night.

Worth 20¢ a Sack More

WASHBURN-CROSBY'S

GOLD MEDAL FLOUR

It's the best flour made—and always the best

Costs No More

CHALIFOUX'S BARGAINLAND BASEMENT

Bargainland Items

Children's Hose Supporters, made of silk Isle Webbing and covered top, all colors and sizes, 12 1-2c value, our price	8c
Pillow Cords, all colors, extra long, 25c value, our price	10c
Ladies' Princess Aprons, ginghams or percale, 50c value our price	39c
Ladies' Black Sateen Tea Apron, 25c value, our price	19c
Ladies' All Linen Handkerchiefs, 10c value	5c
Ladies' Swiss Embroidered Handkerchiefs, hemmed or scallloped edge, 12 1-2c value, our price	8c
Ladies' Jersey Vests, lace yoke, short sleeve or sleeveless, 50c value	24c
Ladies' Union Suits, lace trimmed, pants or tights, short sleeve and sleeveless, 89c value, our price	47c
Ladies' Sleeveless Vests, sizes 5 and 6 only, 10c value	5c

"Extra Specials" for Thursday

Long Kimonas

Made of Japanese crepe in pink, lavender, blue and red. Worth 95c. Thursday price

47c

Princess Dresses

Made of fine quality lawn, [illegible] with Val. lace and insertion. Worth [illegible]. Thursday price

$2.39

Bargainland Items

[illegible]	95c
[illegible]	95c, $1.49
[illegible]	95c
[illegible]	47c
[illegible]	29c
[illegible]	13c
[illegible]	10c
[illegible]	10c

THE LOWELL SUN

JOHN H. HARRINGTON, Proprietor

SUN BUILDING, MERRIMACK SQUARE, LOWELL, MASS.

Member of the Associated Press

THREE DOLLARS PER YEAR. TWENTY-FIVE CENTS PER MONTH

The sworn daily average circulation of The Lowell Sun for the year 1908 was

15,956

Sworn to by John H. Harrington, proprietor, Martin H. Reidy, business manager, and Alfred Pilotte, pressman, of The Sun, before me, January 1, 1909. J. JOSEPH HENNESSY, Notary Public

This is by far the largest average circulation of any newspaper in Lowell.

SENSIBLE FEATURE FOR THE FOURTH.

A commendable feature in connection with the observance of the Fourth in the city of Providence will be a competitive reading contest for the pupils of all the schools. The article to be read is the Declaration of Independence and one of the prizes to be awarded by the Providence Tribune is a valuable gold medal. This contest for oratorical or elocutionary excellence is calculated to develop talent and to inspire many to attain distinction who would otherwise have plodded along in obscurity.

HONORS TO ARCHBISHOP O'CONNELL.

The warm welcome accorded Archbishop O'Connell on his return after a trip to Rome was an indication of the love and loyalty of his flock and yet but a mild forerunner of the real welcome arranged for today. His Grace has added lustre to the history of the diocese by his learning, his ability as a diplomat, by his success as a zealous prelate of the church and a man of great executive capacity as shown in his administration of the affairs of the greatest Catholic diocese in America. At the vatican and even by His Holiness, the pope, the archbishop's eminent ability and services were recognized by honors rarely conferred upon any prelate.

DUTY ON OLEOMARGARINE.

Secretary McVeagh wants a radical change in the tariff on oleomargarine at present fixed at ten cents a pound for the colored material and one-quarter of a cent a pound for the uncolored. The tax on the uncolored is prohibitive and the revenue from the other was barely enough to pay the cost of administration. Secretary McVeagh would have a flat rate of two cents a pound on oleomargarine, and from this he thinks the increase of revenue would be from $2,000,000 to $3,000,000. It is estimated that the present tariff on oleomargarine keeps the price of butter about four cents a pound higher than it otherwise would be. If the two cent tax would reduce the price of butter it would be more justifiable than many of the other duties imposed.

THE SOUTH AFRICAN STATES.

Strange to say one of the most skilful and stubborn defenders of the Boer republics, Louis Botha, has proved to be one of England's chief agents in unifying and harmonizing the different peoples of South Africa under one head which may well be named a new United States. The Transvaal, Orange Free State and Cape Colony are now all united under one government, and in order to satisfy all parties it is provided in the new constitution that the legislature will sit at Cape Town, the judicial branch at Blomfontein, while the seat of the new union government is to be located at Pretoria.

This strange division of the branches of government must necessarily prove inconvenient, but there is as yet considerable jealousy between Boer and Briton and but for General Botha it would have been impossible to have reached a compromise.

Even those who are most implicit in their faith in General Botha believe that he looks forward to the building up of a powerful state in South Africa that like the United States of America will eventually cast off the yoke of Britain and establish an independent republic. They cannot explain the course of General Botha on any other hypothesis, for none of his countrymen has ever yet hinted that he has lost an iota of his devotion to his own people, the Boers for whom he struggled in the late war. He sees of course that now being conquered they had better assimilate with the British so as to form one people that will make common cause against England in any trouble that may arise.

CORPORATION AND OTHER TAXES.

The income tax and the tax of 2 per cent. on corporations are being widely discussed as a result of President Taft's recent message. It is quite likely that a provision for the latter will be embodied in the tariff bill while steps will be taken to amend the constitution in order that an income tax be laid.

There is a good deal of difference of opinion on the proposition of President Taft to tax the business of corporations 2 per cent. on their net earnings. The cotton manufacturing companies of Fall River have come out strongly in opposition to the tax for the reason that it would place them at a disadvantage in competition with concerns outside the state that are not required to furnish such complete reports as are furnished in this state. In the other states evasion of taxes is a much easier matter than in Massachusetts. While some corporations can well afford to pay such a tax there will be found others to which it would be an oppressive burden. This tax is to be distinct from municipal taxes, and therefore, there is ground for objecting to it as double taxation. If on the other hand an income tax, which is a necessity, should be imposed, in addition, those who derive their incomes from holdings in corporations would be subjected to triple taxation. In spite of all objections, however, President Taft favors the tax and offers reasonable arguments in its support.

When the matter of abstract justice is looked for, it is futile to discuss it as such a consideration seldom enters into the deliberations of congress in passing upon tariff schedules or even upon taxes.

Congress has set out to give the corporations of the country or a large number of them more tariff protection than they should have, and the proposition to take back part of what they make as a result of this excessive protection savors in some degree of a division of the spoils. The consumer will ultimately have to pay all those taxes.

The trusts and speculative combines should be made to pay some tribute of this kind to the government; but it is difficult to determine what is a good trust and what is a bad trust, and hence one rule must be made to apply to all.

Some corporations would justly consider the 2 per cent. tax a hardship and that is where the difficulty comes.

There is one source of comfort in the prospect of new fangled taxation of one kind or another, and it is this, that if any unjust tax be imposed by congress it will soon be annulled by the supreme court.

SEEN AND HEARD

The following is clipped from the editorial columns of the (New York) Evening Telegraph:

James Dietler, of the East Side, bought himself a tin pail of beer and carried it to his home. His thirst was so great that when he reached his domicile he paused on the doorstep and took a long pull of the refreshing beer. Four of his friends stood by and looked enviously at him and the beer, and the generous Dietler handed over the pail. "Help yourselves, boys," he said. Policeman Kilroy, who was close at hand, promptly arrested Dietler. When he and his prisoner appeared before Magistrate Finn the latter asked what the charge was. "Disorderly conduct," said Kilroy. Magistrate Finn told him to go into particulars. Kilroy told about drinking the beer on the sidewalk.

Then the magistrate became indignant. "I cannot see," he said, "where the law was violated. Pretty soon it will be considered a crime to even sneeze on the street." He discharged the prisoner.

Until Charlie Stacey visited Frank Murphy's camp at Willow Dale, Frank was the champion quoit pitcher, but Charlie's eye for the stake was too keen for Frank. "Stacey is the greatest quoit pitcher in America," said Frank. "but I'm still the champion swimmer."

If a rebuff would ever be justifiable it certainly would be in the case of the uncomfortable individual in a crowd, who always has to raise his hot and sticky hands, and put them on you, in the attempt to push ahead.

PEOPLE OF NOTE

W. D. Boyce, a Chicago publisher, is arranging for a balloon expedition to Africa. He expects to visit the country where Theodore Roosevelt now is hunting. Incidentally he will kill some game, but primarily he expects to devote the expedition to taking photographs from captive balloons. With the services of an expert photographer and the latest appliances in picture-taking paraphernalia Mr. Boyce hopes to get something worth while.

Prof. Samuel Pozzi of the University of Paris, who recently paid a lengthy visit to the United States, in a lecture in Paris before the Society of Hospital Physicians, extolled the American hospitals and the skill of the surgeons, pronouncing them as undoubtedly the best in the world. On the other hand, he said, laxity in university regulations in past years had the effect of creating a number of insufficiently trained and unskilled doctors.

Lord Curzon at a meeting in London declared that the enfranchisement of women would endanger the safety of the empire.

Fred E. Comtiss, the new president of the Chicago stock exchange, is one of the youngest presidents the organization ever had. He is a member of the firm of S. B. Chapin & Co. and began his business career as a messenger in the Merchants National bank. He is only 37 years old.

Mrs. Margaret E. Langdale of Cambridge, Mass., has just given the Phillips-Exeter academy $50,000 to found a scholarship to be known as the Charles E. Langdale scholarship. Mrs. Langdale's husband, the late Prof. Charles E. Langdale, was for many years the dean of the law faculty of Harvard, and this scholarship is to commemorate his work.

Prince Edward of Wales, the oldest son of the crown prince of Wales, has just entered the Royal Naval college at Dartmouth as a cadet, after having completed his training course at Osborne.

The biography of Swinburne which it was hoped that George Meredith might write, would probably in any event have been executed by Theodore Watts-Dunton; and yet only Meredith's own death could have removed this hope from the hearts of the admirers of both poets. What Meredith did say of Swinburne in his letter to the London Times after the latter's death becomes the greater treasure now that both men have gone. An extract from the letter follows, in which the admiration of the one who has been called an unmusical poet, for the other who has been condemned for excessive melody, is combined with keen understanding of the English point of view that refused to Swinburne any high degree of homage. "Tomorrow," wrote Meredith, "death will take to her bosom the most spontaneous singer of all her English children. Had Italy been native to him he would have borne the renown of a poet fired on the instant to deliver himself orally. And had he been Italian, the glow of a people's adoration would have clad him during life."

David Warfield was born in San Francisco, Cal., November 28, 1868, and made his first appearance on the stage at Napa, Cal. in 1886, as Melter Moss, in "The Ticket of Leave Man." He first appeared in New York in 1890 in a monologue at a concert hall. Mr Warfield married Miss Mary Gabrielle Bradt on October 5, 1895. Mrs. Warfield is not an actress.

MARRIAGE ANNIVERSARY

Mr. and Mrs. Thomas H. Erwin observed the first anniversary of their marriage Saturday night at their home, 11 Sargent street. During the evening many friends of the happy couple called to offer congratulations and appropriate tokens of their esteem. An enjoyable musical and literary program was carried out in which local talent took part.

Hair Removers Are Dangerous

Ladies should be most particular in choosing a hair remover and learn first what reputable authorities know about it.

In treating superfluous hair it is of vital importance that the agent to be employed should be absolutely non-poisonous, antiseptic and germicidal, because if it is not so with frequent use it will produce eczema or blood poisoning.

De Miracle is the only hair remover that offers proof that it is harmless, safe and sure. Don't be deceived by startling statements made by fake, FREE advertisers and others. De Miracle is sold by A. G. Pollard Co., and all other good stores, or booklet in plain sealed envelope by De Miracle Chem. Co., Desk H, 10, 1003 Park ave., New York.

Michael H. McDonough

UNDERTAKER AND EMBALMER

And all work connected with the business. All orders promptly attended to at any hour of day or night. Connected by telephone.

108 GORHAM STREET.

TOURING CARS

FOR HIRE

WITH PROFESSIONAL CHAUFFEUR

Weddings and picnic parties and tourists attended to in Reo cars at short notice.

REASONABLE RATES

M. S. Feindel

Tel. 2188. Davis Square Garage

JOHN A. COTTER

HEATING, PLUMBING GAS FITTING

Satisfaction guaranteed. All orders promptly attended to. Estimates cheerfully given. Shop 56 Willie st., near Broadway. Telephone.

Brown Tail Moth Rash

And all itching diseases of the skin yield quickly to the soothing influence of

Lan-Mol

At all Druggists, 25c

DWYER & CO.

Painters, Decorators and Paper Hangers

Estimates on all kinds of jobs, large or small, at 41 Andover street.

Adams & Co.

Appleton Bank Block

CENTRAL STREET

HALL'S REFRIGERATORS

Now that the hot weather has arrived is the time when the old refrigerator gives out, and we invite you to come in and inspect our attractive line of refrigerators.

Coal, Wood and Coke

The best that money can buy at rock bottom summer prices.

Telephone your orders here, where your trade will be appreciated.

JOHN P. QUINN

Gorham and Dix Streets.

Telephones 1180 and 2480. If one is busy, call the other.

DR. HOLBROOK'S KOLA POWDERS.

FOR HEADACHE AND NEURALGIA ABSOLUTELY SAFE

ST. THOMAS' SALVE

—FOR—

Piles, Old Sores and Skin Diseases

—FOR SALE—

At All Up-to-Date Drug Stores

THIRTY-FIVE CENTS

Fresh Clams Every Day

At the Lowell Inn. Fresh fish direct from the Boston wharves. Lobsters fresh from the traps. Meats fresh and wholesome. Call and see us. LOWELL INN, busiest place in Central street.

JOHN J. O'CONNELL

FUNERAL DIRECTOR,

Telephone Connection

1010 Central St. Davis Sq.

ELECTRIC AND COMBINATION FIXTURES

At Manufacturer's Prices

—AT—

DERBY & MORSE'S

64 Middle Street, Lowell, Mass.

JAMES E. O'DONNELL

ATTORNEY-AT-LAW

Hildreth Building. Lowell, Mass

PUTNAM & SON CO., 166 Central St.

A SPECIAL PRICE TODAY ON TWO SPECIAL LOTS OF FINE STRAW HATS

We have just closed out from our straw hat maker eight cases of exceptionally fine Milan straw hats, which we can sell you today at a saving of nearly one-half. These are brand new hats—the very latest shapes—trimmed with lace and satin tips, fine leathers, all silk bands, and of beautiful bleached straw. Never before have we been able to offer in the height of the season new, stylish, up-to-date hats at these prices.

These prices are for these two lots only:—

5 CASES OF VERY FINE MILAN STRAW HATS, the newest blocks in curl and soft brims. Every hat strictly new; regular price $2.50 and $3.00, for

$1.50 Each

3 CASES MILAN AND SHINKEE STRAW HATS, all new blocks—small, medium and full shapes and telescopes; regular price $1.50 and $2.00, for

$1.00 Each

INJURIES FATAL

Edmund Lord Passed Away Yesterday

Edmund Lord, who fell from the running board of an electric car in Lawrence street, on the evening of June 12, died yesterday afternoon at St. John's hospital as the result of his injuries.

Lord was standing on the running board of a South Lowell car, inward bound, when he lost his balance and fell to the pavement. He was picked up unconscious and taken to the hospital, where it was found that he appeared to be suffering with a severe laceration of the head. For several days he showed signs of improvement and on last Sunday he had improved so that it was thought he would be able to leave the hospital in a few days. Since then his condition changed and he grew weaker until yesterday afternoon, when he passed away. An autopsy was held later.

Deceased was 63 years old and lived at 59 South Whipple street. He was born in England and worked at the Bleachery for many years past. He was a member of Lawrence lodge, I. O. O. F., M. U. Besides his wife, Matilda, he leaves a brother, Enoh, and a sister, the latter of England.

THE FIREWORKS PLACE

All the latest novelties from the best manufacturers at

J. J. Gallagher's 266 Merrimack Street

Selections for Home Celebrations from $1.00 to $50.00.

Hot Air Balloons, 10c to $1.00.

MATRIMONIAL

It would be difficult to find a day more rare or witness a sight more charming, than the bridal party which entered St. Michael's parochial residence at 5.30 p. m. yesterday, the occasion being the marriage of Etta, the youngest daughter of Mr. and Mrs. P. R. Menahan of 38 West Fifth street, to Robert E. Means, son of Mr. and Mrs. Wm. R. Means of 18 Mt. Vernon street. The ceremony was performed by Rev. Francis Mullin.

The bride, a picture of girlish simplicity and beauty, was gowned in a pale bisque mousseline de soie, enhanced with rare old lace trimmings, and wore a white Gainsborough hat, laden with plumes. She carried a large bouquet of orchids and lilies of the valley. She was attended by her sister, Miss Helen A. Menahan, who looked charming in a creation of pink marquisette, wearing a pink picture hat. She carried pink sweet peas. The best man was Rhona F. Ellis, an intimate friend of the bridegroom.

After the wedding ceremony, the bridal party proceeded to the home of the bride's parents, where a sumptuous wedding supper was served to immediate relatives and friends. Later in the evening, Mr. and Mrs. Means left in a taxicab for parts unknown. On their return they will take up housekeeping at their new home, which is filled with beautiful and costly gifts. They will be "at home" to friends after Sept. 1. No cards.

FILTEAU—PELTIER

The marriage of Mr. Joseph C. Filteau and Miss Annie Peltier took place yesterday afternoon in the private chapel of St. Joseph's rectory, Rev. Fr. Charlotte, O. M. I., officiated. The bride wore a becoming empire gown of white silk, and carried white roses. She was attended by her father, Mr. Solomon Peltier, while the bridegroom was attended by his father, Mr. Jean B. Filteau.

After the ceremony a dinner was served at the home of the bride's parents, 27 Butterfield street, the guests being numbered among the near relatives. In the evening a reception was given, between the hours of seven and nine, to a large number of friends from Lowell and out-of-town. Miss Della Suprenant, Mrs. Della Hall, Miss Chatta Peltier and Miss Eva Suprenant assisted in the dining room, and Mr. Lester Peltier of New York, Mr. Wilfred E. Filteau, Mr. Henry A. Filteau and Mr. Joseph L. Richard were the ushers. Mrs. Ella Fisher, Miss Maude Black, Miss Chatta Peltier, Mr. Henry Lemair and Mr. Victor Achin contributed some charming music during the reception. Among those present from out-of-town were: Mr. and Mrs. Armand Peltier and Miss Pauline Pairier of Somerville; Mr. Peter Schwab of New York; and Mr. Lester Peltier of New York.

After the reception, Mr. and Mrs. Filteau left on a wedding journey to the north shore. They have received many beautiful gifts, and will reside at 22 Butterfield st.

CLARK RELEASED

CASE AGAINST BOSTON MAN DROPPED AT PROVIDENCE

PROVIDENCE, June 10.—Before Judge Brown in the U. S. court yesterday on motion of Dist. Atty. Wilson, the case against Alexander Clark, colored, of Boston for assault on the high seas, was not pros'd and the prisoner was ordered released from jail, where he has been for the past five weeks.

Clarke had trouble with the mate of the schooner Cora P. Cressey of Bath, Me., while off Block Island and the two engaged in a struggle. Clark was placed under arrest and pleaded not guilty, and because of the fact that several of the witnesses are missing the district attorney said he would be satisfied if the case were not pros'd. In this case U. S. Commissioner Cross locked up five of the crew of the Cressey when she reached port.

The paint and hardware dealers will close their stores Thursday afternoons from July 1 to September 30.

$1.00 Umbrellas for 79c at Sarre Bros., 559 Merrimack street.

HIS LIFE SAVED!

"I can truthfully say I believe NERVES LIFE TABLETS saved my life. No words can tell my condition. I had fits, my body wasted away, my stomach refused food, the nights were filled with sleepless torment, and I was a nervous, lifeless, despondent wreck. I am forty years old. Nothing seemed to reach my case until I was told by a friend to try NERVES. I have taken three boxes and today I am a new man. I have no signs of the fits, sleep well, am gaining strength and flesh daily." Edw. LaVallee, 215 Main st., Burlington, Vt.

"I cannot say enough in praise of NERVES LIFE TABLETS, as they have put me on my feet. I thought I would never get relief, for I had been taking medicine for over three years. All food distressed me; could not work or endure anything. I have taken four boxes of NERVES and am feeling better than at any time for years. Am able to work and enjoy life." Francis McKenna, 117 Cabot st., Boston.

"My story of what health, strength and life NERVES have given me is wonderful. I know personally more than fifty men and women suffering from nervous prostration, melancholia, insomnia and stomach and liver troubles who found relief in NERVES. Call and talk with me at Siegel's Drug Department." Mrs. Brooks, at Siegel's.

READ TESTIMONIALS FROM LIVE PEOPLE

"NERVES have given me the best winter in twenty years."

"NERVES have lifted me from the midnight of nervous despair."

"New life in a new body. I found in NERVES."

"My stomach, kidneys and liver were never better."

"Instead of 68, I feel as I did at twenty-eight."

"Your tablets are marvelous vitalizers."

"$1000 would not tempt me to part with what I gained from NERVES."

"They gave me good sleep, good digestion, and endurance I never knew before."

"I simply feel 10 years younger since taking NERVES."

The greatest nerve and blood tablets ever compounded. Rebuild the body from overwork, brain fag, excessive smoking. Contains no opiates, form no habit, have no reaction. Relieve nervous exhaustion, prostration and disorders of stomach, kidneys and liver. They increase appetite, digestion, assimilation, circulation and flood the body with new life. They make blood, healthy flesh and clear eyes. They induce sleep, quicken the brain, restore the nerves. They double one's power of endurance. They stop your taking cold.

Ask for testimonial circular.

REGULAR $1.00 BOX AT 69c, AT OUR STORES OR BY MAIL. FALLS & BURKINSHAW, DRUGGISTS, LOWELL AND CHELMSFORD CENTRE. THE ABOVE DRUGGISTS WILL SUPPLY THE TRADE.

THE EMERSON HOME CO., Roxbury Sta., Boston, Mass., Props.

Carroll Bros.

Plumbers, Steam Fitters and Sheet Metal Workers

36 MIDDLE ST. TELEPHONE 1650

BIG AEROPLANE

Did Not Behave Well for Wrights

WASHINGTON, June 30.—After making three unsuccessful efforts to get his new machine into the air yesterday Orville Wright made a short flight, encircling the Fort Myer grounds.

Lack of power, due to a loose spark in the control, was finally determined upon by the two Wrights as the cause for the refusal of the machine to fly for more than a few hundred feet beyond the end of the starting rail. Their patient persistency in trying, time after time, to make the machine behave properly, won the admiration of a large crowd that had gathered in anticipation of a flight.

In marked contrast to Monday, the weather yesterday was perfect.

Everything being in readiness, Wilbur Wright and Taylor, the mechanic, each stationed himself at one of the propellers ready to turn it like "cranking an automobile."

The machine rose from the ground as soon as it left the rail, but appeared to be able to mount in the air but a few feet. The right wing veered towards the ground and struck the earth at its tip. It had traveled a distance of about 200 feet.

At 6.30 o'clock the machine was ready for another trial, and the first mishap was repeated, with the exception that this time the left wing scraped the ground. In the two abortive attempts the wings showed remarkable strength, for they were not broken on either occasion, although striking the ground with considerable force.

The machine was again returned for a third trial, and the crowd seeing that Orville was determined to make a flight, cheered lustily. His brother contended that the weight was not sufficient in front and he gave an illustration of his ingenuity by attaching a rather heavy vise on one of the skids, forward of the machine, and an iron clamp on the opposite side. Orville stuck to his theory that the power was not sufficient, and did not appear to be the least bit nervous or concerned over the two failures.

The third attempt was even less successful, the machine refusing to rise at all. The motor was then given a trial to time the number of revolutions, and the power was increased before the machine was brought back for a fourth attempt.

At 7.45 the final trial was started and the machine rose to a height of about 15 or 20 feet. Shortly after it ascended from the ground it showed signs of losing headway, but Orville kept on around the field, remaining in the air about 56 minutes and landing almost immediately in front of the starting track.

Mr. Wright explained that the sparker seemed to be loose and the vibrations of the machine caused it to move back so that very little power was derived from the motor. Wilbur seemed to regard the difficulties encountered as rather amusing, and being Orville's "big brother" had a few criticisms to make of him. Wilbur refuses to make any flights at Fort Myer, saying that it is his brother's job; but he does most of the "bossing" and most of the tinkering.

Bishop Milton Wright, father of the two aviators, together with their brother Reuchlin, arrived at Fort Myer in time to see the tests.

WHERE CHRISTIAN ENDEAVORERS MEET; TWO NOTABLES WHO WILL ADDRESS THEM

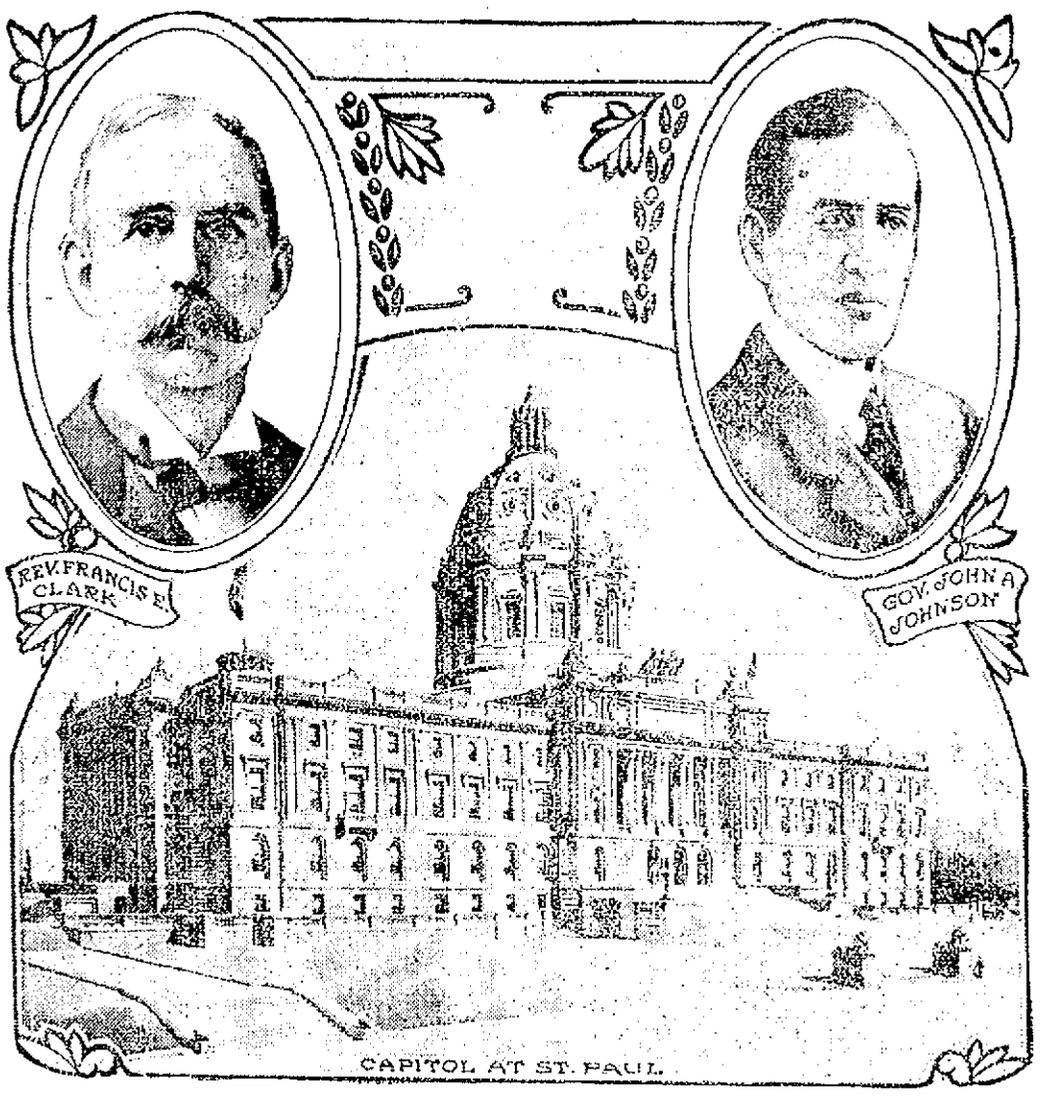

ST. PAUL, June 30.—The International Christian Endeavor convention will be held in St. Paul, Minn., from July 7 to 12. Delegates will be in attendance from all parts of the world, and the heads of the organization look for the largest crowd that has attended one of its gatherings in years. The central meetings will be held in St. Paul's new auditorium, which seats 10,000 people. A feature will be the educational exhibit, showing the progress of the association along civic, social and religious lines. This exhibit will occupy the armory, the second largest hall in the city. There will be a monster parade and a patriotic service at the state capitol. On this occasion addresses will be made by Gov. John A. Johnson, Wm. J. Bryan, Geo. Nicholls of the British parliament, the Rev. Francis E. Clark, head of the society, and many other notable men.

FALL IN EXPORTS

IN THE FISCAL YEAR ENDING WITH THE PRESENT MONTH

WASHINGTON, June 30.—It is now apparent that the exports from the United States in the fiscal year which ends with the present month will fall materially below those of 1908 and 1907 and slightly below those of 1906. The total value of domestic merchandise exported in 1908 was 1,835 million dollars, in 1907, 1,854 millions, and in 1906 1718 millions these figures being in round terms. The 11 months' figures of the bureau of statistics, just made public, indicate that the domestic exports for the full fiscal year 1909 will be nearly 200 millions below the average of 1908 and 1907, and perhaps 30 millions below those of 1906.

The causes of this marked decline in the export trade of the United States are practically those which have produced similar conditions in other parts of the world—a reduction in the general demand for merchandise and a material reduction in the prices of certain of the more important articles exported. That the world's markets are taking less produce in 1908-9 than in 1907-8 is quite apparent from the figures published from month to month by the bureau of statistics of the department of commerce and labor. The total imports of our largest customer, the United Kingdom, for example, were in the 10 months ending with April, 1909, 123 million dollars below those of the corresponding months of the preceding year; and our own exports to that country in the same period of time fell 68 million dollars. Canada shows for the 11 months ending with February, 1909, a fall of 68 million dollars in her imports; and our own figures of exports to that country show a fall of 11 millions in the 10 months ending with April, 1909. Germany shows a fall of 101 millions in imports in the calendar year 1908 compared with those of 1907. India shows a fall of 16 millions in her imports in the 11 months ending with February, 1909, compared with the corresponding months of the preceding year. Japan shows for the three months ending with March, 1909, a fall of 16 millions in her imports; Mexico, for the eight months ending with February, 1909, a fall of 32 millions; and Cuba, for the 12 months ending with December, 1908, a fall of 20 millions in her imports. This is nearly all of the countries which we may class as our principal customers, general importations show a marked decline.

This decline in demand by the great importing countries of the world has made itself apparent in the export figures of nearly all exporting countries. The Australian commonwealth shows a drop of 38 millions in exports for the calendar year 1908 as compared with 1907; Brazil a drop of 43 millions in the year 1908 as compared with 1907; Germany a drop of 22 millions in her exports for the calendar year 1908; Mexico a decline of 6 millions for the 8 months ending with February, 1909, compared with the corresponding months of the preceding year; Russia a drop of 27 millions in the calendar year 1908 compared with the immediately preceding year; Switzerland a drop of 22 millions in 1908 compared with 1907; and the United Kingdom a drop of 220 millions in the 10 months ending with April, 1909, compared with the corresponding period of the preceding year.

The principal articles in which the falling off in our own exports occurs are cotton, corn, wheat, meats, manufactures of iron and steel, manufactures of copper, and manufactures of wood. Cotton for the 11 months ending with May, 1909, shows a fall of about 20 million dollars in the value compared with the corresponding months of the preceding year. This fall is entirely due to lower prices, the quantity of cotton exported in the 11 months ending with May being 624 million pounds more than in the corresponding months of the preceding year, while the value fell practically 20 millions below that of the much smaller quantity of the last year. The figures of the bureau of statistics show the total quantity of cotton exported in the 11 months ending with May, 1909, is stated at 4,302,925,767 pounds, against 3,678,297,416 in the corresponding months of the preceding year, an increase of 624,928,291 pounds, while the value in the 11 months ending with May, 1909, is stated at $402,307,132, against $421,754,291 in the same months of the preceding year, a fall in value of $19,387,169, against an increase in quantity of 624,928,291 pounds. In wheat the fall in the value exported is 23 million dollars; flour 11 millions and corn 9 millions for the 11 months ending with May, 1909, compared with the corresponding months of the preceding year. In these latter articles prices rule higher in 1909 than in 1908, and the fall is therefore due solely to the reduction in quantity exported. In beef cattle the value of exports in the 11 months ending with May, 1909, fell 11 million dollars below those of last year, while fresh beef shows a fall of 7 millions, fresh and pickled pork 9 millions, and lard 4 millions, these reductions being due in all cases to smaller quantities actually sent out of the country, the prices being in 1908-9 quite as high as in 1907-8.

Manufactures of iron and steel, copper, and wood also show a falling off. Iron and steel show a drop of 43 million dollars; copper a drop of 21 millions; lumber and timber a drop of about 10 millions; and cars and carriages a fall of 5 millions. These reductions, especially in manufactures of iron and steel and copper, are due in part to lower prices; though in many cases the quantities also show a decline, as a result of the general decrease in importations in all parts of the world.

In round terms it may be said that of the approximately 200 million dollars of reduction in exports from the United States which will be shown by the trade figures of the fiscal year 1909 compared with 1908, about 90 millions will be found in foodstuffs, over 30 millions in manufactures, and about 20 millions in cotton; and that the general cause of this reduction is lower prices for certain articles, and a general reduction in importing power by the principal countries to which our merchandise is distributed.

AN ITCHING PALM

NO CURE FOR IT. OTHER FORMS OF ITCHING PREFERABLE

There is no cure for an itching palm—the money kind. Even postam, the new skin discovery, cannot help it. But when it comes to eczema, the most annoying of itching skin troubles, postam will stop the itching at once and cure the worst cases in a few days. So with hives, rash, scalies, split toes, piles, and scaly scalp, all of which are different forms of eczema, accompanied by severe itching and caused by imperfect digestion and careless diet.

Postam comes in two-dollar jars, but fifty cents' worth will answer in curing any of the diseases mentioned. It can be had of any druggist. Falls & Burkinshaw and Carter & Sherburne make a specialty of it.

That results are immediate will be amply demonstrated overnight by the use of the experimental sample which the Emergency Laboratories, 32 West Twenty-fifth street, New York City, will send free by mail, in plain wrapper, to any one who will write for it.

PETER BRIN

Jobber, Carpenter, Stone Mason

and builder of every description. All work promptly executed. 66 Bolton st., Lowell, Mass. Telephone 2274-3.

WILL PAPER YOUR ROOM FOR $2

We will paper your room, furnishing the paper and border to match and hang the same in a first class manner for $2.00. Inside and outside painting, whitewashing, etc. Will cheerfully give an estimate on any work you intend to have done.

MAX GOLDSTEIN

The New Paint Store Phone 1115-3
155 CHELMSFORD ST.

DON'T SUFFER WITH CORNS, DANDRUFF OR PRICKLY HEAT

Don't pull the hair out of your face; CALL AT

C. E. Speny's Hair Dressing Parlors

222 Merrimack st., and get relieved of it. Our work guaranteed. We buy hair.

MIDDLESEX COUNTY INCORPORATED A.D. 1630

TO PAINTERS AND DECORATORS

Sealed proposals will be received by the County Commissioners of the County of Middlesex, at their office, Court House, East Cambridge, Mass., until Tuesday, the 6th day of July next, at 11 a. m. for painting and decorating the interior of the Court House at Lowell, and at that time will be publicly opened and read.

All bids must be upon blank forms to be obtained at the office of F. G. Coker, superintendent of county buildings, Court House, East Cambridge, Mass., where specifications and forms of contract and proposals may be obtained.

The County Commissioners reserve the right to reject any or all bids or accept the bid which seems for the best interest of the county.

Levi S. Gould,
Samuel C. Cobleigh,
Charles H. Richardson,
County Commissioners.

Office of the Commissioners, Court House, Cambridge, June 28, 1909.

B. C. O'NEILL

Painter, Glazier, Paperhanger and Whitener

64 Summer St.

CABLE REPORTS SAY MGR. FARLEY SOON WILL BE MADE CARDINAL

NEW YORK, June 30.—Advices from Rome report semi-officially that Archbishop John M. Farley of New York probably will be made a cardinal. When Mgr. Farley visited the Pontiff he delivered the balance of the New York diocese's $35,000 contribution for the relief of the earthquake sufferers. The pontiff presented a magnificent ring to him and sent a blessing to the Catholics of America. That Pius X holds Archbishop Farley in the very highest esteem has been made manifest on many occasions and was demonstrated in calling him on this recent occasion when the ring was presented. Mgr. Farley was born in County Armagh, Ireland, in 1842, and was ordained to the priesthood in 1870. He spent four years in Rome immediately before his ordination.

GET YOUR MONEY'S WORTH AT THE MERRIMACK STEAM DYE HOUSE

477 Merrimack St.

Gents' suits cleaned and pressed $1.25, pants 50c, coat and pants $1.00, coat and vest $1.00, single coat 75c.

Ladies' work of all kinds done in the best possible manner. Give us a call and you will never leave us.

F. P. LEW,
477 MERRIMACK ST.

MONEY TO LOAN

NOTES OF SALARIED PEOPLE and others bought without security, easy payments. Offices in 66 principal cities. Don't be deceived by misleading advertisements, investigate actual terms of others, then save money by trading here. D. H. Tolman, Room 48, 45 Merrimack st.

MONEY

—AT—

One Per Cent

Do you have small outstanding bills? If so, come to us, and we will be pleased to furnish you with money to pay them off at One Per Cent. Per Month, returnable in small instalments to suit your ability.

LOANS

made on short notice without publicity to salaried people, merchants, teamsters and others. Pianos and furniture a specialty. If not convenient to call, write or phone, and we will have our representative call on you.

Merrimack Loan Co.

Room 3, 81 Merrimack st.
Hours: 8 a. m. to 6 p. m.; Monday and Saturday until 9 p. m.

The Problem Solved

We have devoted much time, energy and thought to perfect a plan whereby those in need of ready money can be accommodated at short notice in a strictly private way, and upon such conditions that it will be easy to repay.

OUR METHOD

Of doing business is right up to the minute, and so simple that everyone can fully understand every little detail.

FIGURE UP

the total amount of your small bills and come to us and we will advance you enough money to pay them all off. You will then have but one place to pay and can be paid in such weekly payments to suit your income.

LOANS FROM $10.00 UP.

National Loan Co.

CALL, WRITE OR 'PHONE 1536
40 CENTRAL STREET
Over Marks' Tailoring Co.

Open 8 a. m. to 6.30 p. m.; Monday and Saturday until 10 p. m.

PRIVATE LOANS

Without fuss, annoyance or delay.

"Our Ambition" is to make loans which will be neither a worry nor a burden for you to carry and to make them in a manner which will help you to accomplish good results with the money borrowed.

When you borrow money which worries you because the payment is too large for you to meet, you deliberately shoulder a heavy responsibility and needlessly get yourself deeper in debt. With us you have the satisfaction of feeling that the payment is just right, large enough to clean up the loan in a short time and small enough to avoid becoming a drag. That's OUR idea of making satisfactory loans.

Call write or phone 2434

American Loan Co.

AGENTS,
Room 10, Bilderah Bldg.
45 Merrimack St.

FOR SALE

BAKERY FOR SALE—Owner leaving city. Reasonable offer not refused. Inquire 187 Broadway.

200 CHICKS for sale. 10c each. 14 Roper st., Wigginville.

10 H. P. STANLEY RUNABOUT AUTOMOBILE for sale. In first class order. Apply at 311 Lincoln st., forenoons or evenings.

REMODELED STEAM RUNABOUT, for sale. Two or four passengers complete with lamps, tools extra tires, etc. Has just been overhauled and put in first class condition. Price very reasonable. Best of reasons for selling. William H. Brown, South Chelmsford, Mass.

ELECTRICAL ICE CREAM PLANT and fixtures for sale. Apply 51 East Merrimack st.

WANTED

WANTED TO HIRE, a small farm not more than six miles from Lowell. Address A. W., 23, Sun Office.

YOUNG MAN wants board in a private family. Write A. A., Sun Office.

WASHING and IRONING wanted at home. 580 Broadway.

FAMILY CLOTHING of all kinds repaired, by Mrs. M. J. Greaves, 149 East Merrimack st.; also lessons in cutting and fitting. Dressmaker and tailoress.

MISCELLANEOUS

DRINK GLORIA for health; sold everywhere.

LIMBURG, chimney expert. Chimneys swept and repaired. Residence, 1423 Bridge st. Tel. 946.

MOTHERS—Bent's Destroyer kills lice on children, and all insects; cures dandruff and itching scalp; prevents falling hair; harmless. 25c only, at Falls & Burkinshaw's, 418 Middlesex st.

LAWN MOWERS SHARPENED, badges and door plates made to order at Harry Gonzales, 128 Gorham st. Tel. 952-2.

HELP WANTED

FIRST CLASS TAILOR wanted at once. Bell the Tailor, 320 Merrimack street.

MEN WANTED for haying, at once. Apply J. A. Healey, Graniteville, Mass.

GOOD HORSESHOER and JOBBER wanted at once. Apply J. A. Healey, Graniteville, Mass.

BARBER WANTED for Saturday. J. A. White, 22 Gorham st.

MAIL CARRIERS, post office clerks, railway mail clerks wanted. Salary $660 to $1600. Short hours, annual vacation. No "layoffs." Examination in Lowell soon. 3000 appointments coming. Common education sufficient. Candidates prepared free. Write immediately for schedule. Franklin Institute, Dept. 56 C, Rochester, N. Y.

GOOD ALL-AROUND KITCHEN GIRL wanted at once, at Centralville House, 404 Bridge st.

DISHWASHER WANTED at once. Mrs. Saxe, 211 Appleton st.

CHEF, SECOND COOK, dish washer and waitress, or waiter, wanted. Inquire 373 Middlesex st.

EXPERIENCED MAN wanted in wash room. Apply at Jean's Laundry, 249 Market st.

WORKING HOUSEKEEPER wanted. Small family. Call except Wednesday, D. J. Folsom, opp. Mitchell's school, Billerica.

TWO STRONG, RELIABLE MEN wanted for cemetery work, only men desiring steady employment need apply. St. Patrick's cemetery, Gorham st.

GOOD SEAMSTRESS wanted at once. Apply at 1003 Gorham st.

IRONERS, FOLDERS and STARCHERS wanted. Apply Scripture's Laundry.

NEAT GIRL wanted to demonstrate. Salary and expenses. Call at 8 Tyler st. after 6 p. m., Miss Waters.

GIRL WANTED for general housework in the country. Address V. T., Sun Office.

SPINNERS and TWISTERS Wanted at Once

Steady work and good pay.

APPLY BROOKSIDE MILLS,
Brookside, Mass.

Twisters Wanted

Young women and girls desired. Apply

MOORE SPINNING COMPANY,
North Chelmsford, Mass.

REAL ESTATE FOR SALE

KEEP COOL! BUY THIS FARM in Pelham, 20 acres, $300. Cash or easy payments. Geo. Coronois, 52 Fenwick st., Lowell.

GOOD POULTRY and FRUIT FARM, 3½ acres, for sale. Corn, beans, potatoes and various other vegetables planted; also a good work horse for sale. E. E. Park, 161 Stedman st.

DOUBLE HOUSE near court house for sale. Always rented, good repair, gas, city water, good street, easy terms, very cheap. Call after 6 p. m., 61 Tyler st.

FARM IN GARDINER, Me., for sale. Would exchange for one or two-tenement house in Lowell. 811 Central st.

NICE 6-ROOM COTTAGE on Bartlett st.; four tenement block in Navy Yard, for sale. Inquire of John McMenamin, 212 Merrimack st.

TWO TENEMENT HOUSE for sale, six and seven rooms, pantries, baths, hot water, set tubs, fire places, good store room, excellent conditions and location, crackerjack bargain. Several more good new trades in two tenements near East Merrimack, Pleasant, Rogers, Bridge, Head, West Sixth, Exeter, School, Butterfield, Fletcher, Third, Fourth and Fifth streets, West Ford, Liberty, Bellevue, Stone, Chelmsford, Smith, Gorham, Court House, Central, Lawrence and Moore sts. Large list of cottages all parts of city, some fine oak trades, and several easy payments. A few very fine investment propositions in stores and tenement property. M. J. Sharkey, Insurance and Real Estate, 24 Central st., room 25. Open Saturday and Monday evenings. Tel. 2329-4.

8-ROOM HOUSE for sale. All modern improvements, terms easy. Inquire 276 Rogers st.

FOR SALE

Near Fifth and Bridge sts., good 8-room house, large lot of land. Price $2000

Near electric cars in Chelmsford Centre, good 7-room house in good repair, large lot of land. Price $1250

Good investment and home near Market and Suffolk sts., 5-room house, all in good repair, steam heat and improvements. Price $2300

On Westford st., 6-room house, large lot of land. This is a bargain. Price $3200

On Varnum ave., good place, 8-room house with all improvements, large barn, large piece of land, lot of fruit. Price $3700

G. L. HUBBARD

Telephone 2163 44 Central st.

TO LET

DOWN STAIRS FLAT of 5 rooms with pantry and bath, set tubs, furnace, to let. Inquire at 241 Liberty st.

3 and 5 ROOM FLATS to let at 27 Newhall st. Inquire at 27 Newhall st. or 228 Woburn st., city.

TENEMENT OF 7 ROOMS with pantry, bath and set tubs, to let, 79 Walker st.

UPSTAIRS TENEMENT of 6 sunny rooms to let with all modern improvements to adults, 19 Whipple st.

8-ROOM COTTAGE to let on School st. Rent reasonable. Write G. W., Sun Office.

STORE TO LET at 65 East Merrimack st., suitable for bootblack, etc.

NEW 4 AND 5 ROOM FLATS to let on Elm st., $6 and $7 per month. Inquire Jas. Flynn, 59 Elm st., or Flynn's market.

SEVERAL 4 ROOM TENEMENTS, extra pleasant and clean. Best of neighbors and kind treatment. None but clean, honest people need apply. Geo. E. Brown, 79 Chestnut st.

FURNISHED or UNFURNISHED rooms to let for light housekeeping. Steam heat, electric light. 75 East Merrimack st.

TENEMENT OF 6 ROOMS with bath and pantry, hot and cold water, to let, at 134 Pleasant st.

STORE TO LET cor. Broadway and Willie st. Inquire O'Brien's drug store.

FURNISHED ROOMS to let at 297 Appleton st.

FLATS WITH 5 ROOMS, to let, hot and cold water, bath room, electric light, all modern conveniences, 177 Stackpole st., near Alder st. Apply 348 High st.

SUITE OF ROOMS in the Harrington building, to let. Three splendid rooms with large front room on Central st. Inquire at The Sun Office.

TO LET

Suite of rooms in The Harrington building, 52 Central street, especially adapted for dress-making.

Three large rooms fronting on Central street. Inquire at The Sun office.

SPECIAL NOTICES

CUTTING and FITTING done and taught; also repairing. Address Mrs. M. J. Graves, 149 East Merrimack st.

YOU MUST MAKE MONEY if you buy either restaurants, variety stores, lunch rooms, grocery and meats or lodging and boarding houses now for sale by M. J. Sharkey, 24 Central st. Open Saturday and Monday evenings. Tel. 2329-3.

FISHERMEN take notice, fresh picked worms for sale at Harry Gonzales, 128 Gorham st. Telephone 952-2.

IF YOU'RE LOOKING for a home to buy in the city or country, and you want a bargain, go to G. L. Hubbard, 44 Central st.

THE SUN IN BOSTON—The Sun is on sale every day at both news-stands of the Union station in Boston. Don't forget this when taking your train for Lowell.

LOST AND FOUND

POCKETBOOK FOUND, June 28, at cor. of Central and Merrimack sts., containing small sum of money. Owner can have same by calling at 10 Pleasant st., paying for adv. and proving property.

GOLD LOCKET and CHAIN lost Sunday morning, June 27, with owner's name inside the locket. Finder will please return to 32 Hastings st. and receive reward.

BROWN POCKETBOOK lost on Merrimack or Central sts. Reward for return to Sun Office.

SITUATIONS WANTED

SITUATION WANTED by middle aged woman in small family, or housekeeping. Inquire at 161 Appleton st.

SITUATIONS WANTED—Housework, chamber and table work, by competent girls. 231 Gorham st., or Ascension Home, 15 West Fourth st.

SUMMER RESORTS.

FURNISHED COTTAGE at Long Sought for Pond, to let. Inquire of Matthew Downs, Brick Tavern, Westford, Mass.

THREE COTTAGES AT SALISBURY BEACH to let. Rent from $5 up per week. Apply A. T. Clark, 72 Market st., Amesbury, Mass.

IF YOU WANT A PLEASANT ROOM for a day or week at Revere Beach, write or call at the Massachusetts House, 122 Boulevard, Revere Beach, Mass. Mrs. D. Gerow, Prop.

Will Paper Your Room for $2.00

We will paper your room, furnishing the paper and border to match, and hang the same in a first class manner for $2.00. Inside and outside painting, whitewashing, etc. Will cheerfully give an estimate on any work you intend to have done.

BAKER

The New Racket Phone 1972-4
303 MIDDLESEX ST.

IT DESERVES IT

The Sun occupies the highest position in local journalism. It leads in everything. Everyone admits it to be

LOWELL'S GREATEST NEWSPAPER

ART IS THE HANDMAID OF HUMAN GOODS LOWELL

OFFICE OF SUPPLY DEPARTMENT

Sealed proposals addressed to the Chief of the Supply Department, will be received at his office in City Hall, Lowell, Mass., until 10 A. M., Friday, July 2nd, 1909, upon the following goods for the city of Lowell.

Req. 43,324. Fire Dept.
[illegible] bushels oats.
[illegible] bushels oats.

Req. 43,352. Health Dept.
[illegible] bush. No. 1 clipped oats.

Req. 43,521. Water Works Dept.
[illegible] brass hose, shoulder.
For sale about [illegible] old iron.

Req. 43,369. Water Works Dept.
100 cast iron gate boxes like sheet 5. Water Works will furnish pattern.

Proposals should be plainly marked on outside of sealed envelope, the kind of material upon which bidder is submitting price.

Peter A. MacKenzie,
Chief of the Supply Department.
Lowell, Mass., June 23, 1909.

TOMMY SULLIVAN

Won Decision Over Joe Thomas Last Evening

Tommy Sullivan of Lawrence who has been in Philadelphia for some time, returned to his own stamping last evening and in a gruelling 12-round bout in which he surprised even his most sanguine Lawrence friends, got the decision over Joe Thomas of California, at the Armory club, in Boston.

It was the last meeting of the Armory club for the summer season and the attendance was light, but those who went saw one of the best programs ever given there. It was evident that the Lawrence sports didn't realize how much Tommy has improved, for they did not turn out in the numbers that one would expect on such an occasion.

Sullivan appeared in the ring in fine shape, while Thomas appeared to be a trifle heavy despite the fact that he had been training. The Boston fight fans recalling the licking that Joe gave Tommy over at Chelsea two years ago picked Thomas to win, at 10 to 7 and even when Sullivan was putting it all over him in the early part of the fight, were confident that Thomas would come back good toward the close. He did come back finely after the eighth round but could not completely pull down the advantage. A draw might have gone all right but Referee Flaherty's decision in favor of Sullivan was admitted to be a just one.

Sullivan showed that he has learned to use his left hand since he left home and he jabbed away at Thomas at will. He got Joe's left eye in the very first round and had it out of commission practically in a few rounds. Then he made for the other eye while he landed on Joe's nose until the fluid flowed and the nose appeared to give Joe about concern, the fans yelling "never mind your nose, go box." Occasionally Thomas would show some of his old time steam and when he did land he always rocked the Lawrence boy. Just before the bell rang in the eighth Joe landed a corking right on the jaw and Tommy shot into the ropes. The bell came before they could get together again.

It seems they agreed to break clean but Thomas landed some corkers in the breakaway and was twice cautioned by the referee. Then Sullivan started to hit in the breakaway and made the fun more furious.

In the ninth Thomas butted Sullivan with his head accidentally which put the eye in bad and caused Sullivan to lose steam. Thomas saw his advantage and got to the bad eye. From the ninth to the finish it was hit and miss with Thomas the aggressor and having the advantage. Had the match gone a few rounds more undoubtedly Thomas would have won. But he didn't start early enough and hence lost the decision.

The preliminaries were of the best. Max Baker of Boston and Ralph Tickle of Pawtucket went a fast six round draw. The second preliminary was between Eddie Shevlin of Boston and Frank Dinsdale of Worcester. Dinsdale was certainly a hit. He started at Shevlin like a traditional bull at a gate. His favorite punch was a windmill upper-cut that looked exactly like Mush the big sailor pitcher winding up to deliver one of his specialties. Dinsdale raised blow after blow on Shevlin for all with his gloves wide open. Shevlin hit with his gloves closed tight and every time he landed poor old Dinsdale hit the mat. In the second round Dinsdale received a punch on the jaw that caused him to see a Fourth of July fireworks exhibit five days ahead of time. The semi-final between Tom Foley of South Boston and Young McDonough of Manchester, N. H., resulted in a verdict for Foley, though Referee Flaherty was the only one in the entire audience who thought that he had the better of it.

Lowell, Wednesday, June 30, 1909

A. G. Pollard Co.

"The Store for Thrifty People."

TODAY

We Offer Over 400 Dozen of

LADIES' KNIT UNDERWEAR

At Prices Which Should Surprise You for Their Worthiness.

All new goods, which come to us from a clearance selling of a big jobbing house; including garments from the best knitting mills in this country.

NOTE THE VALUES.

Ladies' Jersey Vests, in Swiss rib, low neck, no sleeves, lace trimmed and with crochet yokes, worth 25c and 38c... For Only 19c

Ladies' Jersey Shaped Vests, low neck, no sleeves, worth 25c. Only 19c

Ladies' Fine Lisle Vests, in Swiss and shaped, with low neck, sleeveless, and low neck, short; sleeveless are the best lisle, lace trimmed, and with hand crochet yokes; worth 50c and 75c. Only 33c

Ladies' Jersey Pants, in knee length, lace trimmed and cuff at knee; made with yoke band; worth 25c..... Only 19c

Ladies' Jersey Corset Covers, in long sleeves; worth 25c... Only 19c

Ladies' Fine Jersey Cotton Corset Covers; worth 50c.....25c

Children's Jersey Waists, pearl buttons; worth 25c.....19c

Ladies' Union Suits, low neck, sleeveless, and low neck, short sleeves, with lace trimmed pants and cuff at knee; worth 50c ..... For 39c

Ladies' Lisle Union Suits, Swiss ribbed and shaped, in low neck, sleeveless, and low neck, short sleeves, with or without lace; worth 75c and $1.00.....For Only 49c

All 19c Garments Will Be Sold 3 for 50c

ON SALE TODAY

West Section Left Aisle

Today We Offer

HANDKERCHIEFS

That Are First Quality, at a Saving of a Third and More From the Regular Prices

100 Dozen Ladies' All Linen Hemstitched Handkerchiefs, 1-4 inch hem; regular price 12½c..... 8c Each; or 3 for 25c

50 Dozen Ladies' All Linen Hemstitched Handkerchiefs, 1-8 inch hem; regular price 25c..... Only 17c

100 Dozen Men's All Linen Hemstitched Handkerchiefs, 1-4 inch hem; regular price 12½c..... 9c Each; or 3 for 25c

15 Dozen Men's All Linen Hemstitched Handkerchiefs, 1-2 inch hem; regular price 50c ..... Only 25c

East Section Centre Aisle

Do You Go Away Over the Fourth?

Then Visit Our Sale of Trunks, Bags and Suit Cases

The styles are right and the special prices will surprise you.

Palmer Street Near Avenue Door

A Whole Car Load of Stone Ware

Is Being Sold at a Great Reduction

Including Preserving Jars or Crocks, Bean Pots, Stone Jugs, Blue Mottled Bowls or Nappies, Chambers, Pitchers, Butter Jars, Salt Jars, Slop Jars, Cuspidors, etc. Prices are about one-half the usual charges.

Merrimack Street Basement

FOUR CAPTAINS OF VARSITY EIGHTS WHICH ARE TO RACE ON HUDSON JULY 2

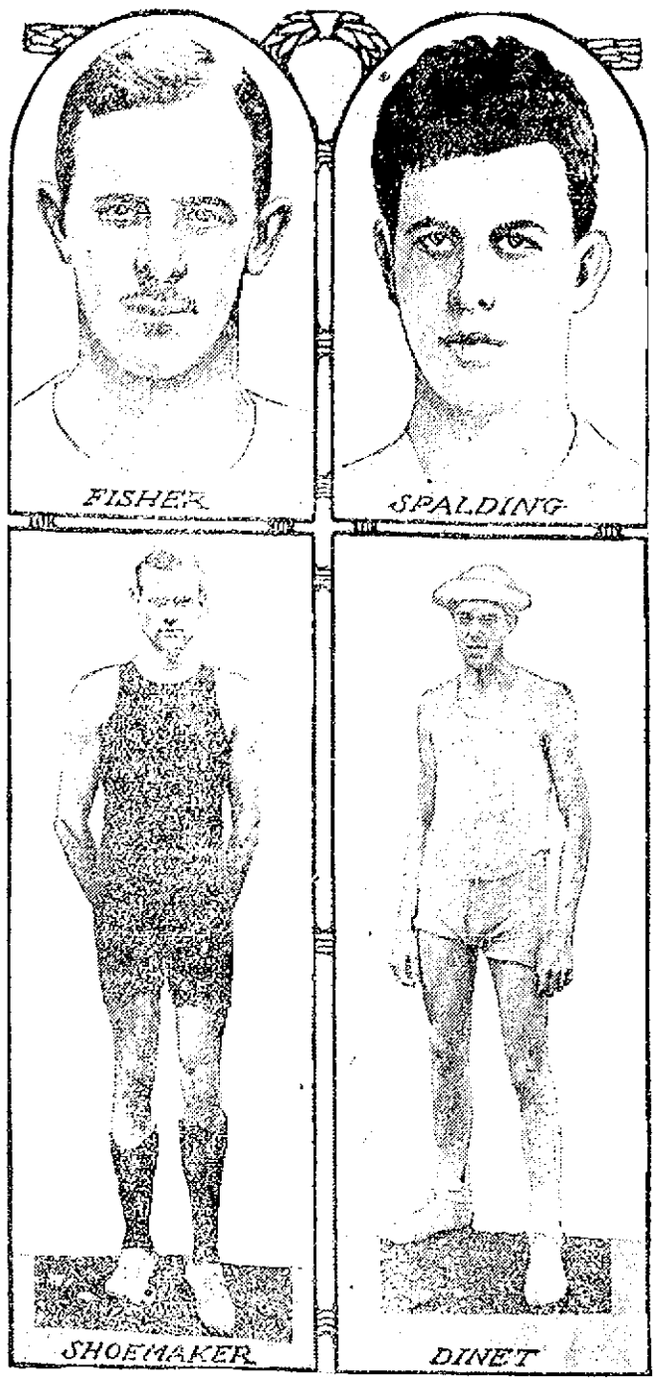

POUGHKEEPSIE, June 30.—Everything is in readiness for the start of the intercollegiate rowing regatta at Poughkeepsie, N. Y., July 2. Seldom has the outcome been more uncertain. Every college entered has its supporters, and all can give cogent reasons for their choice. As the result of the victory over Harvard, Cornell is the popular favorite. Coach Courtney has six of last year's freshmen in this year's varsity crew. The balance is made up of a stroke of a former freshman crew and the bow man of last year's four. The Syracuse oarsmen are quite confident of their ability to take the measure of their foes from Ithaca. They have in their boat four veterans from last year and also have what advantage goes with an average of five pounds more weight to the man than Cornell. Turning from Syracuse to Columbia, it is hard to determine which is the more likely to give Cornell a tussle. There is only one means of comparison—both crews rowed Annapolis. The middies beat Columbia, but lost to Syracuse. Other things being equal, this would suggest that Syracuse has the better eight, but the Columbia eight has been shifted and patched so much since its defeat. Many changes have been made in Pennsy's crew since it defeated Yale last April. Just what difference this has made in Pennsylvania's final rating the race itself must show. The Wisconsin eight has not made the impression expected of it. The fact that the Badgers retained a goodly portion of their 1908 crew was responsible for the belief that this might be Wisconsin's year. They have been handicapped by lack of an opportunity to test their strength against other rowing colleges. The makeup of the varsity eights is as follows: Columbia—Bow, Renshaw; 2, Hamann; 3, Miller; 4, Saunders; 5, Phillips; 6, Robinson; 7, Spalding (captain); stroke, Murphy; average weight, 170; cockswain, Edison. Cornell—Bow, Seagrave; 2, Simson; 3, Kelley; 4, Aitchison; 5, Sutton; 6, Day; 7, Names; stroke, Weed; average weight 167½; cockswain, Kimball. Syracuse—Bow, Fisher; 2, J. W. Guibord; 3, Putnam; 4, Gere; 5, Hemenway; 6, Shimer; 7, W. C. Fisher (captain); stroke, Champlin; average weight, 172¾; cockswain, Eldredge. Pennsylvania—Bow, Bennett; 2, Reeves; 3, Hoagland; 4, Marx; 5, Walton; 6, Shoemaker (captain); 7, Breitinger; stroke, Ballard, average weight, 171½; cockswain, Wescott. Wisconsin—Bow, Sumnicht; 2, Kerr, Jr.; 3, Trane; 4, Hare; 5, Von Leon; 6, Wilce; 7, Kraatz; stroke, Dinet (captain); average weight, 168½; cockswain, Richardson.

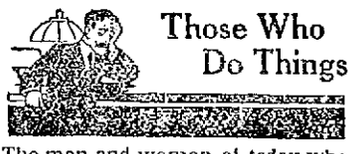

Those Who Do Things

The men and women of today who do things must be strong, healthy, active. Their blood must be pure and rich, their nerve forces strong and perfectly balanced, their brains clear. In short, they must maintain vim, vigor and vitality in every function of life.

Pabst Extract The Best Tonic

Is the surest agent to bring about this condition. It stimulates every function of the body to work at high pressure. Those persons suffering from vital exhaustion, loss of appetite and general debility will derive the greatest comfort and benefit from its use.

Insist Upon It Being Pabst

Order a Dozen from Your Local Druggist

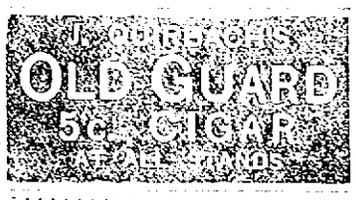

Sunlight Shoe Repairing Factory

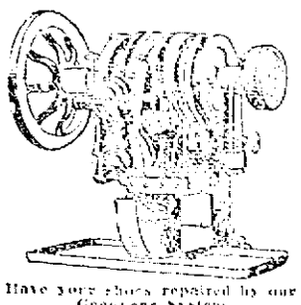

Have your shoes repaired by our Goodyear System

JAMES COUGHLIN
109 Central St., Cor. Prescott

DOCTOR'S PRESCRIPTIONS.

It has been proved over and over again that the doctors of this country freely prescribe proprietary medicines in Latin for their patients until they are informed as to the nature of the ingredients. Any physician is a dolt if he blindly condemns the very same medicine not because its preparation is any less valuable, but because it is not "ethical" to prescribe an advertised medicine. There are, however, many physicians of recognized standing, broad-minded and successful enough to continue to prescribe such standard remedies as Lydia E. Pinkham's Vegetable Compound which they know to be good.

FIREWORKS

Of Every Kind—and Every Requisite for the Proper

Celebration of the 4th

KILLPARTRICK

29 Bridge St. - - - 24 Merrimack St.

Do Your Shopping in the Coolest Store in Lowell.

Gilbride's MERRIMACK & PALMER STREETS

We Show Only the Newest and Most Desirable Merchandise.

JOHN S. BACHMAN, Pres. JOHN J. BURNS, Sec'y. MATTHEW SCOTT, Treas.

PREPARE FOR THE "FOURTH"

And Choose From the Cleanest and Best Selected Stocks Ever Shown in Lowell

We carry the Best Line of Waists for 98c in Lowell, consisting of plain tailored Linene, Striped Madras, Cross-bar Muslins and fine Persian Lawns, with fancy yokes. On centre table, Ground Floor..... Your Choice 98c

New Lawn Dresses, both Princess and Jumper styles, in hair line Striped Muslins and Plain Chambrays. Second Floor..... $1.50

Linen Suits From $6.98 to $10.00—Best assortment of the season.

All Linen Crash Suits $8.50—40 inch coat trimmed with black silk collar.

New Crash Suits, with strap seams, 38 inch coat, pearl buttons; skirt to match..... $10.00

Kimonas for Warm Weather. Our sale has been enormous for the last week, but stock will be replenished by today. Prices 19c to $1.98 in Muslins, and up to $5.00 in Jap. silks.

Sweaters, for beach or mountains.....$1.98 to $5
Boys' or Girls' sizes..... 98c

Summer Underwear for Women and Children

At the Lowest Prices Ever Quoted in Lowell

Women's Vests, low neck, sleeveless, and lace trimmed, all sizes, slight mends, regular price 12½c, for 6¼c

Women's Swiss Ribbed Vests, low neck and sleeveless, silk finish, with mercerized tape, slight mends in them, regular price 25c, for.....12½c

Women's Jersey Pants, in knee length, lace trimmed and cuff at knee, regular price 25c, for.....19c

Women's Union Suits, low neck, sleeveless, with lace knee, regular price 50c, for.....25c

The New Wash Belts

Come Crowding in Every Day

Don't Miss the Opportunity to Buy a Few for the "Fourth"

White Wash Belts, tucked, stitched, embroidered, plain and fancy with pearl buckles, all sizes..10c

White Linen Wash Belts, embroidered, stitched, tucked, plain and shaped pearl buckles, all sizes 25c

White and Colored All Linen Wash Belts, hand embroidered, plain and fancy pearl buckles, all sizes 50c

Fancy Braid and Elastic Belts, all colors, regular price 50c and 75c 25c

Buy Your Fourth of July Parasols Here

Exclusive Styles at Reduced Prices

Special values in Parasols.
$1.00, $1.50, $2.00, $2.50, $2.98 up to $7.50

A splendid line of Children's Parasols.
25c, 39c, 50c, 75c and 98c

A Scoop in Summer Gloves

Every woman who wears Fabric Gloves will want to share in this sale. We carry a full stock of Kayser Silk Gloves, long and short lengths, all shades and sizes.

At 19c—12 Button Lisle Gloves, colors, black, white and tan; regular price 50c.

At 49c—12 and 16 Button Silk Lisle Gloves, black, white and tan, all sizes, regular price $1.00.

At 69c—12 and 16 Button Double Finger Tipped Pure Silk Gloves, plain and embroidered, all colors and sizes, regular price $1.50 to $2.00.

Drapery Department

Window Shades 19c—One yard wide, two yards long, Window Shades, colors white, green, ecru, olive and tan, with nickel pulls.....19c

Pillows 39c—Ruffled Sofa Pillows, for canoes, hammock, piazza or den, in beautiful designs. A regular 75c value..... 39c

Hammocks $1.49—U. S. Government Standard Duck Hammocks, while they last....$1.49 Each

Extra Large Size, Heavy Double Thread, Bleached Turkish Towels, real value 19c, for..12½c Each

White Sheer Muslins, in stripes, checks and plaid effects, very fine quality, real value 15c, for 9½c

Remnants of White Goods

From 1 to 5 Yard Lengths, at Greatly Reduced Prices

Remnants of 19c to 50c White Goods, for....12½c

Remnants of 12½c to 17c White Goods at....6¼c

Remnants of Dress Goods

At Less Than Half Price

59c to $1.00 Dress Goods, at..... 39c

39c to 50c Dress Goods, at..... 29c

Remnants of Foulard Silk, real value 50c, only 19c a Yard

Wash Goods

At Greatly Reduced Prices

Light Prints, standard quality, only.....4c Yard

Silk Muslins, in plain, figured and stripe, dark and light colors, real handsome for street wear, real value 25c to 37½c, only.....12½c

Real Fine 30 Inches Wide Printed Batiste, handsome patterns, real value 12½c, for.....6¼c

The Gilbride Co.

FORESTRY as a PROFESSION

A NEW OCCUPATION FOR THOSE FOND OF OUTDOOR LIFE AND HARD WORK

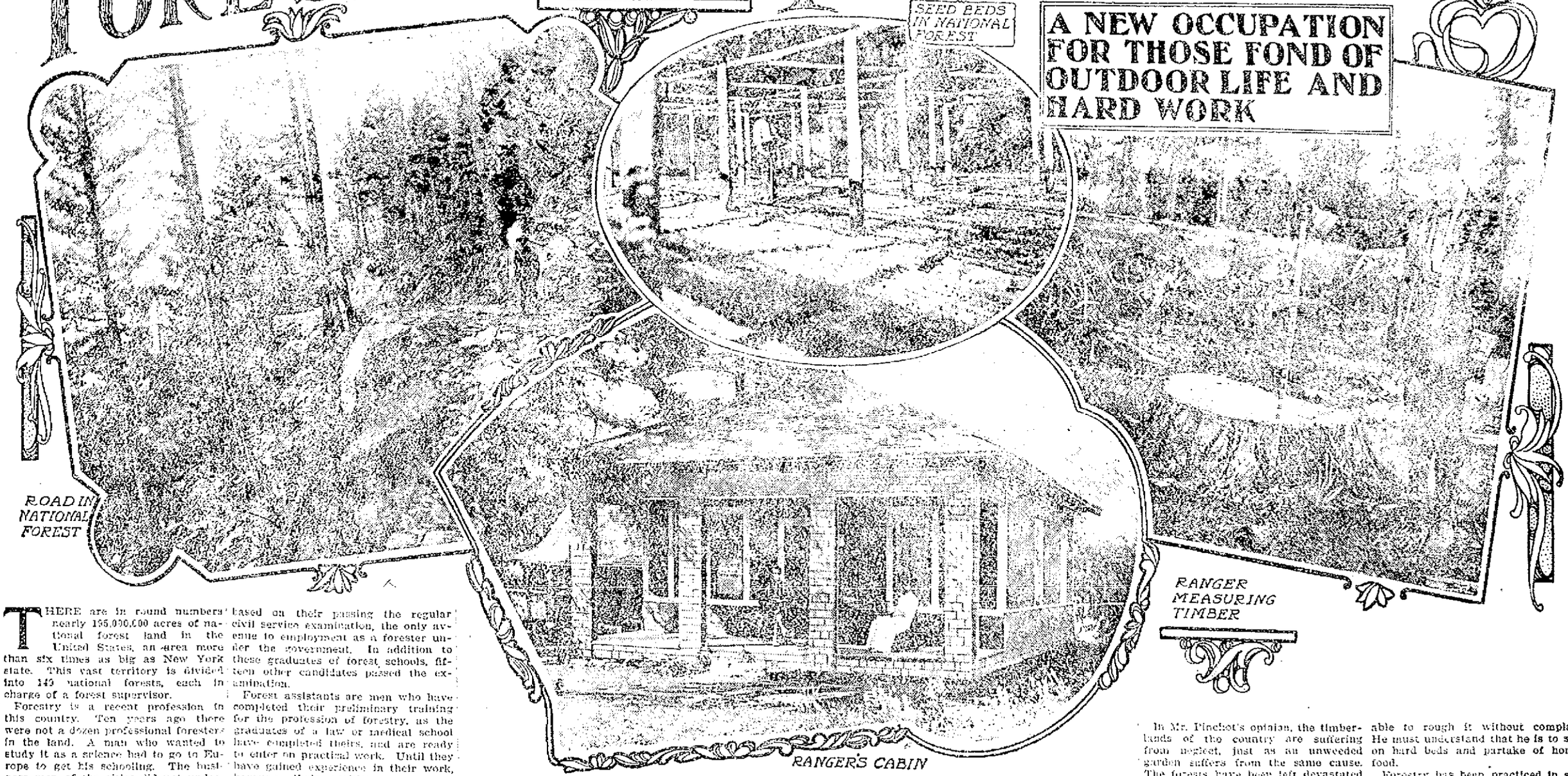

THERE are in round numbers nearly 195,000,000 acres of national forest land in the United States, an area more than six times as big as New York state. This vast territory is divided into 149 national forests, each in charge of a forest supervisor.

Forestry is a recent profession in this country. Ten years ago there were not a dozen professional foresters in the land. A man who wanted to study it as a science had to go to Europe to get his schooling. The business men of the cities did not understand how one could afford to invest money in the growing of trees. They did not differentiate between the preservation of trees and not cutting down trees.

Since the government has made a science of forestry the young man who is interested in the subject can become a forester just as he can become a doctor or a lawyer, except in becoming a student in forestry he must go farther from home to attend a professional school. And now many more trained men are needed than the schools are turning out.

The western part of the country is divided into six forest districts, each in charge of a district forester. Only the general administrative heads of the service and the men engaged in government forestry work in the eastern part of the country retain their headquarters in Washington. The practical management of the forests on a business basis is being pushed forward more effectively than at any time since the government began the work.

Thirty-nine young graduates of nine American forest schools were appointed forest assistants in the service in 1908. The appointments for the current year have not yet been made. The appointees last year were drawn from the various forest schools as follows: Yale, 18; Biltmore, 5; University of Minnesota, 4; University of Michigan, 4; Michigan Agricultural college, 3; Harvard, 2; Cornell, 1; University of Iowa, 1; University of Nebraska, 1. Their appointments were based on their passing the regular civil service examination, the only avenue to employment as a forester under the government. In addition to these graduates of forest schools, fifteen other candidates passed the examination.

Forest assistants are men who have completed their preliminary training for the profession of forestry, as the graduates of a law or medical school have completed theirs, and are ready to enter on practical work. Until they have gained experience in their work, however, their positions are necessarily subordinate. They are at the foot of the ladder. In order to mount higher they must prove their fitness. The government pays them $1,500 a year at the start.

For the general administration of the national forests the western half of the United States is divided into six districts, with headquarters at Missoula, Mont.; Denver, Colo.; Albuquerque, N. M.; Ogden, Utah; San Francisco, Cal., and Portland, Ore. That the administration may be most effective the various offices have been established at Washington and at the district headquarters, each in charge of trained and experienced men directing specialized lines of work.

The object of the forestry service is to foster proper use of the forest resources of the country, including private and state as well as national forests. Upon the latter every resource is for use in the best interests of all citizens of the whole country.

To state it concisely, the forest service is endeavoring to bring about the practice of true forestry—"the preservation of forests by wise use." The keynote of the whole service and the watchword of every member is conservation, the devotion of every resource to the best possible end and the preservation of all renewable resources for future generations.

How to Become a Forester.

Mr. Gifford Pinchot of the forest service of the United States agricultural department, who has devoted himself to the research of the profession and is an authority on the subject, lays down the general principle that the forester must study the laws of nature which govern the growth of trees singly and in mass. He must understand the life activities of the tree, how it produces and sows its seeds, what it needs in order to thrive and how it feeds itself and builds up its structure. All this he calls tree botany. In addition, the forester must know the laws that govern the life of the forest itself—a society of trees. This, says Mr. Pinchot, is sylvics, the science of the forest as a product of nature. Like the science of agriculture, forestry is a practical science. If a man thinks of buying or selling a piece of woodland he should know how much wood is on the land, how many board feet of lumber, how many telegraph poles or fenceposts, how much cordwood, the standing trees will make. If one contemplates investing in a young forest he should know how long it will take the trees to grow up and how big a harvest he can count on when the trees are grown. This is the beginning. When one has made these steps a host of questions confront the investor. For example, where is the next generation of trees to come from? Which trees will it pay to cut now? How is the timber to be got out of the woods? What will it cost to get trees out with the least harm to the future forest? What steps should be taken to prevent loss by fire, that curse which so often follows lumbering and which has turned millions upon millions of acres of good timberland into barren wastes.

The element of business and the knowledge of the naturalist are necessary to the success of the forester. He must have the power of observation, a fondness for nature and the ability to penetrate her secrets. Good practical judgment and the ability to meet and handle men are necessary requisites to success in the profession of forestry. As in other businesses, the forester should be a man of resources. The forester should command the respect of the rough and ready men whom he will meet. The native who has grown up in the fastnesses quickly recognizes virility and genuiness of character. He will never tolerate pretense and quickly resents the assumption of superiority. The successful forester should have a vigorous mind and a vigorous body. He should be willing to undergo the privations of rough life. He must insist upon things being done and never falter when they are not going his way. He must be able to work out his own problems, always remembering that he must rely solely on himself.

Men with special experience are required to carry on the many lines of work in forestry. Those who prepare and tend the nurseries, for example, must be experienced in raising and caring for young trees. The lumberman who cruises and estimates timber, helps to plan logging operations and sees that the scaling is correctly done and that the rules for logging are properly observed must be an experienced and capable woodsman. To put it more plainly, he must be hard headed without being dogmatic, practical and always thoroughly honest and be an ablebodied citizen with an abundance of experience.

The trained foresters are usually forest school graduates. Their training is somewhat parallel to that of the civil engineer, and particular attention should be paid to the study of botany, to the life and growth of forests and to all that affects their development and usefulness. In addition to his scientific training, the American trained forester must have abundant practical experience in the woods, on the range and in the mills, for he must have a thorough understanding of all conditions before attempting to work out a system of good business management of any forest.

Sources of National Wealth.

Mr. Pinchot is correct in his statement that forestry is not merely a branch of landscape gardening; it is the art of making forests useful. The field of forestry is economic. Forests are one of the great sources of national wealth. Each year the forests of this country produce more than a billion dollars' worth of wood products, as much as if not more than the yield of all the mines in the country—gold, silver, copper, iron, coal and all the rest. The lamentable fact is that the country is gathering this enormous and most valuable product three times faster than the forests are growing, and very largely by methods which destroy the forests themselves. The only hope lies through the general practice of forestry.

In Mr. Pinchot's opinion, the timberlands of the country are suffering from neglect, just as an unweeded garden suffers from the same cause. The forests have been left devastated after lumbering. In many regions they are growing useless brush instead of being fully stocked with the best kind of trees.

It may surprise the layman to know that forests are needed quite as much to produce water as to produce wood. A well wooded land is also a well watered land. When forests are destroyed, springs dry up, streams run irregularly, and the rainfall rushes swiftly away in destructive floods. The soil washes from the hill slopes, where it is useful, and fills up river beds and harbors, where it is harmful. Besides, a region stripped of its timber becomes less healthful, less agreeable and is not a profitable place to live in. Water must be conserved by care and forethought. The health of the great cities, especially those of the east, depends upon pure water. The prosperity of manufactures, the development of commerce and the increase of the country's farms, particularly the farms of the west, are all closely connected with water conservation.

To be a professional forester calls for a college education and thorough technical training. He need not take as much time in the preparation for this work as is required in the best law and medical schools, but he must take more time to be proficient in it than is required by many of the law and medical schools if he expects to do the best work that lies in him.

The professional should not expect or even hope for the big fees and pleasant surroundings which come to other professions. Luxuries and comforts are not accessible. He must be able to rough it without complaint. He must understand that he is to sleep on hard beds and partake of homely food.

Forestry has been practiced in some form in Europe for several centuries. Growing scarcity of timber and fuel began to be felt in England early in the sixteenth century, and attempts were made to supply the failing resources by making new plantations and by more scientific cutting of the national growth. About the beginning of the eighteenth century plantings were begun in Scotland and later in Ireland. Now the artificially planted areas exceed the natural ones. About this time there was great activity in the introduction of foreign species of forest trees, many of which were so well adapted to their new condition that in places there are today more exotic than native trees.

In France, Belgium, Germany and other parts of Europe extensive areas of forests are now under systems of management that result in increasing rather than in decreasing production. Old native forests have been cared for and denuded areas reforested. In Germany and France the management of forests has been most systematically and scientifically conducted. Government schools are maintained for the education of skilled foresters, and special attention is paid to this important subject.

Governmental, communal and private forests alike are so managed as to provide the various objects for which they were designed. The use of forests as a means for reclaiming tracts of almost barren sand and for protecting regions against wind shifted sand are well shown by some of the forests of France.

PHILIP E. DARWIN.

SOME TYPES OF HUMANITY AT A POPULAR SUMMER AMUSEMENT RESORT.

TRAINS TO AND FROM BOSTON

SOUTHERN DIV.

To Boston. Lve.	Arr.	From Boston. Lve.	Arr.
6.46	8.50	6.25	7.26
a6.27	7.41	7.53	8.55
b6.44	7.58	8.15	9.01
6.45	7.30	9.00	9.39
7.01	8.00	9.15	9.52
7.22	8.05	10.00	10.37
p7.31	8.50	b10.21	11.34
7.44	8.55	11.30	12.07
8.48	9.25	12.00	12.56
9.55	9.35	1.00	1.37
b9.27	10.35	1.15	1.52
9.32	10.19	2.00	3.04
10.45	11.40	3.00	3.37
11.56	12.20	3 44	4.21
12.12	1.00	b3.51	5.02
1.46	2.50	a4.14	5.50
2.41	3.33	5.00	5.37
3.57	4.40	b5.21	6.23
4.08	4.58	5.38	6.25
4.28	5.30	b5.51	7.05
5.25	6.15	a6.14	7.30
z6.10	7.19	7.30	8.08
6.28	7.16	8.30	9.06
7.36	8.20	10.30	11.34
8.21	9.10	11.17	11.54
10.00	10.40	11.20	12.16

SUNDAY TRAINS

WESTERN DIVISION

8.20	8.50	8.00	9.08
11.10	7.15	12.00	1.06
3.00	5.00	2.14	3.23
5.45	7.00	3.30	4.41
8.50	10.02	5.30	6.38
		8.40	9.42

WESTERN DIV.

To Boston. Lve.	Arr.	From Boston. Lve.	Arr.
6.46	7.55	z7.00	8.19
8.04	8.55	7.33	8.52
9.30	10.44	9.24	10.35
10.50	11.55	10.05	11.02
12.05	1.10	11.50	12.54
z1.30	2.36	2.34	3.29
3.10	4.14	3.30	4.30
4.25	5.55	4.19	5.56
5.00	6.08	6.13	7.02
7.00	8.00	6.35	7.45
9.35	10.38	9.35	10.33
		*11.25	12.21

*Runs to Lowell Saturdays only.
a Via Lawrence Junction.
b Via Bedford.
s Via Salem Jct.
z Via Wilmington Junction.

SUNDAY TRAINS

SOUTHERN DIVISION

6.49	7.30	8.03	10.00
7.22	8.05	10.05	11.52
8.08	8.45	11.30	12.07
8.48	9.49	1.00	1.57
9.20	10.15	5.00	6.02
10.30	12.33	7.35	8.08
2.25	3.27	8.35	9.08
5.10	6.00	9.05	10.02
6.28	7.10	10.14	10.51
7.36	8.22	10.23	11.15

LOCAL NEWS

Commercial Printery, Tobin's.

Order your coal now at Mullin's 853 Gorham street. Best coal in the city.

Teeth extracted and filled without pain by the Obtundine system of painlessdentistry. Dr. Gagnon, 466 Merrk st.

The library will be closed Tuesdays from 12 M. to 9 P. M. Also Thursday and Friday evenings from 6 to 9 o'clock during July and August. The Sunday opening of the library and upper reading room will be discontinued during July and August.

ROOMS TO LET

A suite of three nice rooms in the Harrington Building, 52 Central street, over T. C. Lee & Co.'s insurance offices especially adapted for dress-making parlors or other light business. Rent very reasonable to responsible parties. For particulars inquire at The Sun office.

PROTEST NOT ALLOWED

SEATTLE, Wash., June 30.—The protest of the Shawmut car against the award of the first prize in the New York to Seattle automobile race to Ford car No. 2 was disallowed yesterday.

The trophy cup and $2000 go to Ford car No. 2, and the second prize of $1500 to the Shawmut car.

The Acme car reached Seattle at 2.30 o'clock yesterday afternoon. It had continued in the contest, in spite of much delay.

WANTED FOR LARCENY

Samuel S. Smith was arrested yesterday afternoon by Inspectors Maher and Laflamme for the Boston police, on a charge of larceny. It is alleged that he took goods from the firm for which he worked. He was taken to Boston during the evening.

Public Notice

—TO—

Auto Drivers

The board of selectmen of the town of Chelmsford have established a speed limit of 12 miles an hour on and through highways of said town and intend to enforce the same. Signboards will be erected at an early date.

Selectmen Town of Chelmsford.
D. Frank Small, Secy.

BREEZY POINT

Willow Dale

A Success

ASK ANYBODY

Baseball Tomorrow

SPALDING PARK

NEW BEDFORD VS. LOWELL

3.15 P. M.

LAKEVIEW THEATRE

ALL THIS WEEK

Matinee Daily Except Monday.

Flynn Stock Co.

With JAMES KENNEDY in the Comedy Drama

"Chuckie Connors"

The Bowery Boy

Prices—Eve., 10, 20, 30c; Mat., 10, 20c

Seats at Carter & Sherburne's Drug Store

Trolley Excursions

Lowell to Revere Beach

Round Trip

50c

Including FREE admission to Wonderland.

Cars leave Merrimack sq. Tuesdays at 2.15 p. m.; Tuesdays at 8.15 a. m. and 2 p. m. Return leave beach at 5.15 p. m. Tuesdays, 8.15 and 8.45 p. m. Thursdays. Tickets at B. & N. St. R. office.

TO LIVE IN ROME

Prince Von Buelow Has Grand Villa

BERLIN, June 30.—Prince Von Buelow has authorized the announcement that he intends to retire from the chancellorship of the empire in any event as soon as the pending finance reform measure is disposed of in one way or another. The prince remains in

office only temporarily in an endeavor to pass the bill. Prince Von Buelow, who came from the German embassy at Rome 12 years ago, without title to be foreign secretary, will go back to Rome and live in the villa recently purchased by him at a cost of $500,000.

EX-PRES. ELIOT

MADE PRESIDENT EMERITUS OF HARVARD

CAMBRIDGE, June 30.—Former President Charles W. Eliot, of Harvard university, has been elected president emeritus of the institution, according to an announcement made last night. The election was made Monday by the Harvard corporation, at its regular meeting. It was stated last night that there is a stipend connected with the honorary office, based on a percentage of Dr. Eliot's salary as president, but the amount was not made public. Since his retirement as president on May 19, Dr. Eliot has had no official connection with the university. The appointment of Dr. Eliot as president emeritus marks the first of such honorary appointments in the long history of the university, and is one of the few such complimentary actions taken by the higher educational institutions of the country.

President Eliot was the first layman to be president of Harvard university and established for himself and his college a world-wide reputation for able administration.

A report was current throughout the alumni meetings and class reunions yesterday, that former President Eliot will today be presented with a fund, the proportions of which are understood to have reached nearly $500,000. The subscriptions have been secured from graduates and under-graduates of the college since a few weeks after Dr. Eliot's resignation was first announced.

THEATRE VOYONS

TOMORROW

A New Bill of the Best

"JOAN OF ARC"

TEN CENTS—THAT'S ALL

DARTMOUTH ALUMNI ASSN.

HANOVER, N. H., June 30.—At the annual meeting of the Dartmouth Alumni association the following officers were elected:

President, Horace Russell, '85, New York.

Vice presidents, Samuel H. Hudson, '85, Boston, and James B. Reynolds, '99, Washington, D. C.

Secretary, R. M. Barton, '94, Hanover.

Treasurer, Perley R. Hughes, '90, Hanover.

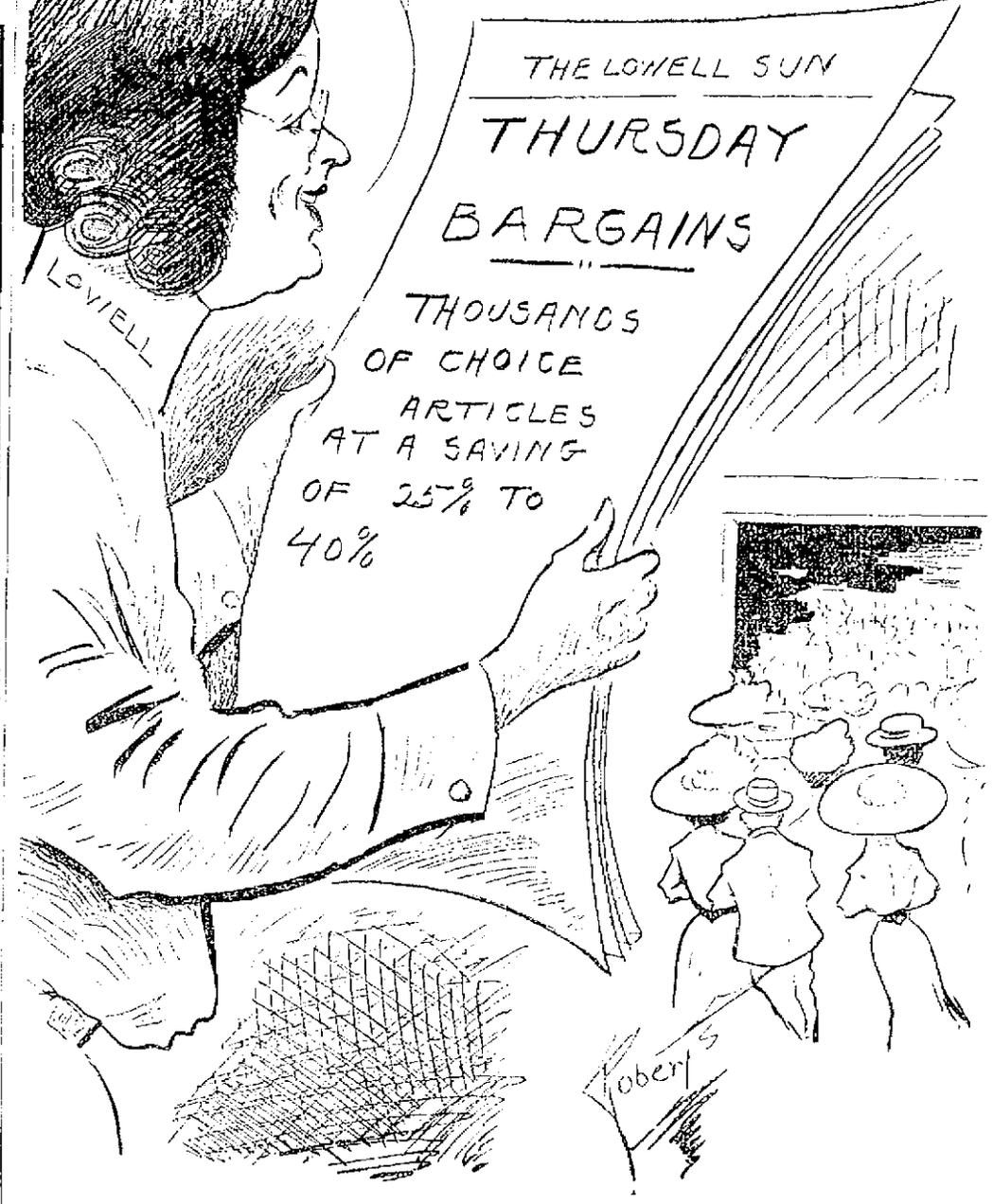

WHY SHOULDN'T SHE, THEY'RE GREAT!

TO COST $30,000

Pres. Heinze Estimates Expense of the Auto Races

The question of motor races in Lowell next September was practically settled yesterday when Chairman Frank B. Hower, S. B. Stevens and Harry Knights of the American Automobile association contest board, together with Pres. L. R. Speare of that organization and Fred J. Wagner, who acts as official starter in all the big races in this country, had a conference with Pres. J. O. Heinze of the Lowell A. C. yesterday.

There will be two big races at least. One of these will be for the big cars on Wednesday, and the other event is to be a sweepstakes divided into four classes for the smaller cars. These latter races will take place on Monday and Tuesday, and the distance will vary with each class from perhaps 75 to 150 miles. All the cars will be running at the one time.

The big race will be held Wednesday, with distance close to 300 miles. From the indications, there will be at least 40 cars entered in the races and more if the committee wishes to allow them. Some concerns will enter at least three machines and the events will be the greatest motoring contests held in the east. There may be some short races of a mile or two miles against time, but that was not definitely settled.

Chairman Hower reached Boston yesterday morning from Buffalo, meeting Stevens and Wagner, who were on the way back from the Chicago races. When they reached Boston they were met by Pres. L. R. Speare and Harry Knights. After breakfast, accompanied by some newspaper men, the party motored to the Vesper Country club, where Pres. Heinze joined them.

After lunch the details of the races were gone over. There were many things that needed to be discussed and these were thoroughly threshed out. Pres. Heinze took them to his bungalow, which is not very far from the course and is located on the Merrimack river and Chairman Hower decided that it would be just the place to make the headquarters of the contest board for the week preceding the races. It will also be made the race headquarters and arrangements will be made to have wires run there and an operator sent to the place.

The question of a prize has not been definitely settled. There is one prize in sight now, a $500 silver trophy, that the A. A. A. has favored. It is probable that the winning drivers in the big race will divide at least $1000.

Pres. Heinze estimates that the expenses of running the contest will be about $30,000.

It was been decided to make changes in the turns, and sanding them up was discussed to eliminate danger.

The Lowell race detail settled, the party returned to Boston, and Mr. Hower left for Buffalo. He said the outlook for the Glidden tour this year is very promising. Detroit, Minneapolis and Denver have each raised $15,000 to spend on entertaining tourists.

OUR FIRST

Alteration Sale

STARTS

Thursday Morning

AT 9 O'CLOCK

We are going to make extensive alterations and improvements in our store. Ten to fifteen men will start next week to give us more selling space. We will be obliged to close the store next Tuesday and Wednesday; that will leave only three days this week to get the merchandise out of the way. We have no place to put it, so we are obliged to sell it. That means BARGAINS, and here are some of them.

Waists of fine lawn or batiste, tailored, embroidered and lace trimmed styles, long and three-quarter sleeves, Dutch collar and Peter Pan styles, some worth $1.98, alteration sale price

85c

Waists of fine lawn, batiste or Jap. Silk, beautifully trimmed front and back and sleeves, many styles worth $2.98; an unusually large assortment to choose from, values you will not soon see again for

$1.69

Jumper suits and one piece dresses of gingham and lawn, this season's styles we have sold for $2.97, alteration sale price

$1.97

Waists of gingham, percale and lawn, some were 98c, most of them 69c, alteration sale price

39c

Gingham, seersucker and colored lawn petticoats, some are worth 98c, most of them 69c, alteration sale price

45c

Any of our $5.00 black or colored silk petticoats (we wouldn't mark down the colors if we didn't need the room), alteration sale price

$3.97

All of our $1.97 house dresses, jumper suits and one piece house dresses—none reserved—all to go because we need the room. Alteration sale price

$1.35

We will have to sell three black walnut top counters and four plate glass show cases, 8 feet long. No reasonable offer refused.

The White Store

114—MERRIMACK STREET—116

LIBRARY ASSOCIATION

BRETTON WOODS, N. H., June 30.—The annual sessions of the American Library association have seldom included two such heated discussions as developed at yesterday's opening meetings. Carried through seven years, a paper read at Magnolia, Mass., during the 1902 session of the association by President Charles W. Eliot of Harvard, on "Storage Libraries," was the object of discussion of papers read during the forenoon. Dr. Eliot in his original paper expressed the opinion that disused books should be kept in storage. Later in the day another clearly marked division of the delegates occurred over the option of a revised draft of the constitution.

The draft was finally accepted, as originally proposed. Among the objectors was George H. Tripp of New Bedford.

GAMES POSTPONED

NEW YORK, June 30.—Out of respect to the memory of Israel Durham, president of the Philadelphia National League club, who died Monday, no games will be played in the National league on Thursday. This announcement was made by President Harry C. Pulliam of the National league last night. The flags at the National league parks will be kept at half mast until July 25.

C. F. KEYES, Real Estate Auctioneer

Office, Old Boston & Maine Depot. Storehouse and Commission Rooms, Green Street. Tel. 1485.

Next Saturday, July 3rd, at 3 P. M.

EXECUTRIX SALE OF THE McDERMOTT PROPERTY, CONSISTING OF A FOUR-TENEMENT HOUSE AND ABOUT 4500 SQUARE FEET OF LAND AT 19-21 WATSON STREET.

By virtue of a license granted me by the probate court, I shall offer for sale on the premises Saturday, July 3, at 3 p. m., a four-tenement house and about 4500 square feet of land. The house, which consists of four tenements, has five rooms to each tenement, water closets, gas, and is in good repair, and rents for about $384 a year. The lot has a good frontage on Watson street, and has an area of about 4500 square feet, which gives good yard room. Now this property is in an excellent location for the renting of small tenements, and it is within three minutes' walk of several large industries in this section of the city. This fact should interest the speculator, as it is a grand location for renting property.

Terms: $300 to be paid to the auctioneer as soon as struck off. All inquiries should be made of the auctioneer, who is in full charge.

By order of ANNIE M. TASKER,
Executrix of the will of the late Kate McDermott.

Next Saturday, July 3rd, at 3.45 P. M.

A FOUR TENEMENT HOUSE WITH STORE AND ABOUT 3500 SQUARE FEET OF LAND, AT 93-95 KINSMAN STREET.

I shall offer for sale on the premises to whomsoever will bid the most for it at public auction, the above property. The house which is a two and one-half story, consists of three tenements of five rooms each and a store with four rooms with the other tenement. The total rents being about $360 a year. Now this is a property for some speculator, as a small amount expended will make the income much larger, as it is located within six minutes' walk of several industries in this end of the city. The present owner of this property feels that she has not the time to look after real estate. For this reason she is selling it and it is bound to show handsome returns on the purchase price. Who is you take into consideration small tenements in a location so close to several industries, it cannot be otherwise than a grand investment. Now the man with a little money, who could occupy one tenement and have the income of the others by purchasing this, is so placed on the list as to give a good lot of yard room. Look this property up and remember that the sale is to be positive on Saturday, July 3, at 3.45 p. m.

Terms: $500 to be paid to the auctioneer as soon as struck off.

C. F. KEYES in charge.

Next Saturday, July 3rd, at 4.30 P. M.

AT NO. 16 L STREET, A COTTAGE HOUSE AND ABOUT 917 SQUARE FEET OF LAND.

I shall offer for sale on the premises to bidders of any condition of the weather my cozy little cottage house of four rooms, pantry, and water closet and a good cellar. There are two rooms on the first floor and two good chambers on the second. I have occupied it myself for several years and I think that for someone with a small family who would like to locate in Centralville, they should look this property up. The property is located on L street, between Coburn and Jewett streets, it being the second property from Coburn street. The lot contains about 917 square feet and is all fenced in.

Terms: $100 to be paid to the auctioneer as soon as struck off.

By order of MARTHA J. WESTOVER.

Notice

LOWELL

Paint and Hardware Dealers

Have agreed to close

THURSDAY AFTERNOONS

From July 1, to September 30, Inc.

C. B. COBURN CO.,
ADAMS HARDWARE AND PAINT CO.
THE THOMPSON HARDWARE CO.,
W. T. S. BARTLETT,
ERVIN E. SMITH,
CHENEY & THOMSON CO.,
A. L. KITTREDGE & CO.,
BARTLETT & DOW,
C. E. GUTHRIE & SON,
H. C. GIRARD CO.,
NAPOLEON D. LAFLEUR,
JOHN C. BENNETT.

J. ARTHUR BENNETT, Secretary.

JOHN M. FARRELL, Real Estate and Personal Property Auctioneer

Office 162 Market Street, Tel. 2285-5 Lowell, Mass.

Saturday, July 3rd, 1909, at 4 P. M.

AT NO. 193 SOUTH STREET, LOWELL, MASS.

I will sell at public auction a very pleasantly situated residential and investment piece of real estate situated at No. 193 South street, being the third house from St. Peter's church, consisting of a two and a half story house with a slate roof and has nine large rooms, bath and hot and a large, with 5905 square feet of land, more or less, with a frontage of 60 feet. The house was built with great care and the best of material was used in the construction. It has a large vestibule, mosaic floor, cellar, etc. The first floor has large hall, sitting room, dining room, kitchen, pantry, etc. The second floor has three large chambers, well lighted chambers, well arranged bathroom, large hall and bath. The attic is high post and nicely finished, the cellar is high post and well cemented. The lot is on the map of the city of Lowell and is a large and well shaped lot. The lot is fenced in. The house is well supplied with gas and water. The house is well arranged for two families, with ample room for each, plenty of light and air. The premises are well adapted for a home, with grounds in the rear large enough for a garden. The premises are in a good neighborhood, where a home should be located, and should be sold to the highest bidder, regardless of price. This property is located in the best part of the city, near church, school and the business center. The property should be sold to the highest bidder, regardless of price. The present owner has had in mind to erect a two tenement block on the vacant land and has a plan for the same at the present time. I will be pleased to show this property to any intending buyer at any time before the sale and feel that it is a good opportunity for some one to secure a good substantial investment property at public auction.

Terms of sale: $500 must be paid to the auctioneer as a deposit as soon as the property is sold, other terms at sale.

For order MR. AND MRS. J. EDWARD CAMPBELL.

THE WEATHER
Fair weather tonight and Thursday; light, variable winds.

THE LOWELL SUN

6 O'CLOCK

ESTABLISHED 1878 — LOWELL, MASS., WEDNESDAY JUNE 30 1909 — PRICE ONE CENT

NIGHT EDITION

SENATOR CUMMINS

Severely Criticises Secretaries of the Treasury

WASHINGTON, June 30.—Whether owing to the absence of Senator Aldrich, the lack of interest, or to the continued heat, the senate was much slower than usual in assembling today. When the vice president's gavel fell at 10 o'clock there were not more than eight or ten senators present and the point of no quorum was made. Twenty-five minutes elapsed before a majority of senators could be brought into the chamber. Mr. Piles entered the hall as the 47th senator, but before business could be gotten well under way a large number of those who had come in during the roll disappeared, and by half past ten another roll call had been ordered.

It had been the intention to proceed at the beginning of the session with the consideration of various income tax amendments before the senate and Mr. Cummins stood ready to proceed with his speech. The supporters of the income tax proposition did not propose that the Iowa senator should speak to empty seats and it was soon made evident that they were determined to keep the senators in the chamber. The proceedings were begun with the presentation by Senator Kean of a protest from the Building and Loan association league of New Jersey against the inclusion of building and loan associations in the corporation tax. The protest had been telegraphed to the New Jersey senator and was very emphatic in tone. Evidently Mr. Kean was not averse toward presenting it. Before proceeding with his speech, Mr. Cummins remarked upon the absence of Mr. Aldrich, saying that he had seen in the morning papers the announcement that the chairman of the finance commission was going upon a sea voyage.

"After the acknowledgment which he made to the senate yesterday with respect to his vote in bringing forward the amendment that we are now considering," added Mr. Cummins, evidently referring to Mr. Aldrich's statement that he favored the corporation tax to defeat the income tax amendment, "he needs the relaxation and recuperation of the salt sea. I would want to take a trip lasting about a thousand years if I should be compelled to make a confession of that with respect to a measure brought forward by myself."

Mr. Cummins discussed the receipts and expenditures of the government to sustain his statement that the pending bill did not simply enough money for usual expenses. Declaring that $307,000,000 must be raised from customs duties and an inheritance, corporation or income tax properly to meet the expenditures of the government and to keep up the sinking fund, Mr. Cummins presented a letter from Secretary MacVeagh of the treasury department, stating that a deficit appeared in the sinking fund at the close of the fiscal year, 1905, of $[illegible], although up to that period the total debt had been reduced $[illegible] by expenditures of the sinking fund regularly.

"The deficit," he said, "of [illegible] said Mr. MacVeagh in his communication, 'would be increased, relatively, in the current year to [illegible] approximately $14,000,000 [illegible] deficit is more apparent than real."

Mr. Cummins claimed that secretaries of the treasury had failed to place aside in the sinking fund the amount contemplated by law.

"There is," he said, "an inventory in the bookkeeping which I do not carry to understand."

UNIQUE MARRIAGE

Edwin M. Roberts of Manual Training School the Groom

WORCESTER, June 30.—To keep alive the traditions and history of the Trumbull family, one of the oldest in Worcester county, the residence of Reginald Washburn, a brother of Congressman Charles G. Washburn, on Massachusetts avenue was loaned yesterday for the wedding of Mary Louise Trumbull Cogswell, one of the descendants of the ancient family, and Edwin Melville Roberts of Lowell, teacher of manual training and drawing in the Lowell high school.

The Reginald Washburn residence now is what was the old Trumbull mansion, and every marriage in the family took place in one room in the old dwelling. The same room was used yesterday and the wedding was marked for its simplicity and its old fashioned features. Only immediate relatives of the principals were present and there was no reception, this part of the ceremony being put off until the fall when Mr. and Mrs. Roberts will return to Worcester.

The ceremony was performed by Rev. Charles L. Short, assistant rector of All Saints' church, and Rev. Austin S. Garver, pastor of the First Unitarian church.

The bride was attended by Lydia Robinson Slater of Webster and Rosalind Lee Mitchell of Webster as bridesmaids, and the best man was Jas. Percy Roberts of Boston, brother of the groom.

Mr. and Mrs. Roberts started on their wedding trip immediately after the ceremony, and they will make their home in Lowell.

AT FORT HILL PARK

Park Department is Beautifying Lower Approach

The park commission is doing a commendable bit of work on the lower end of Fort Hill park along Bridge and High streets, and when the job is finished the beauty of that approach to the park will be greatly enhanced.

The commission is working from plans drawn by Mr. Olmstead, the well known landscape artist, for the improvement of the entire park. It started on the upper end of the hill working along in accordance with the amount of its appropriations. This year the work will be done as far as the appropriation will permit on the lower or High street end which was in need of repair. In the first place the grade has been raised, and the ground and walks sub drained. Heretofore whenever a rain storm occurred wagon loads of earth have been washed down, gutters torn up and concrete walks undermined. Now there is a granolithic walk to protect. This will be effected by the sub-draining while the walks will be relaid. Then along High street extension edgestones have been laid for a pretty and even walk. When the lower end is regraded it will be planted with shrubbery and trees, while a pagoda will adorn the centre. It will be impossible to complete all the improvements contemplated in the plans this summer, owing to the limited appropriation. But the commission will make every dollar count on the work and will do as much as possible.

The many friends of Supt. Whittet will be pleased to learn that he is rapidly recovering from his recent illness, and he expects to attend the meeting of the commission Friday evening.

PRESIDENT TAFT

Attended Commencement Day Exercises at Yale

NEW HAVEN, June 30.—President W. H. Taft, United States Senator Chauncey Depew, Secretary of War Dickinson, Rear Admiral Sperry, Bishop William Lawrence, Prof. William G. Sumner and others.

The procession moved out of the college campus through Chapel street, across the green and down to Woolsey hall, where the exercises began just before 11 o'clock. President Taft sat on the platform. The dean of each department presented the candidates for degrees and these were conferred by President Hadley. Then followed the presentation of the candidates for honorary degrees, each being received for applause. There were given in all 811 degrees, exclusive of the honorary degrees. The latter were as follows:

Master of arts—Joseph Augustus Blake, a graduate of Yale and professor of surgery of the college of Physicians and surgeons of Columbia; John H. Holcomb, a Yale graduate and business man of Hartford; John W. Cochrane Foster, a Yale graduate, [illegible] who has been prominent in the campaign against tuberculosis and [illegible] of the Yale school of science.

[illegible] Edward Kendall, [illegible] of the New York Times.

[illegible] Williams College and [illegible] of Western Reserve university; William T. Sedgwick, a graduate of the scientific [illegible] formerly [illegible] at Yale and now professor of [illegible] Massachusetts institute of technology.

Elihu Root, Hastings Moore, [illegible] of Yale and at present head of the department of mathematics at the university of Chicago.

Doctor of divinity—Edward C. Moore, dean of the divinity school of Harvard university, graduate of Harvard and bishop of the Protestant Episcopal church.

Doctor of laws—Charles Stillman Sperry, graduate of the United States naval academy at Annapolis and rear admiral of the United States navy; Jacob Monroe Dickinson, secretary of war; Wm. G. Sumner, professor of political and social science at Yale and who retires this year.

President Hadley also announced the prize winners in the competitions which are considered to be the most important in the university announcement of which is reserved until commencement exercises.

GUESTS ARRIVE

For the Wedding of Miss Lawson

SCITUATE, June 30.—A bower of beautiful blooming flowers backed by an arbor of rambling roses, was the spot picked for the marriage today of Miss Marion Lawson, daughter of Mr. Thomas W. Lawson, the Boston financier, to James F. Lord of Chicago. The bower is situated in the garden at Dreamwold, the Lawson country home at Egypt.

Although the wedding ceremony did not occur until 4.30 p. m., the festivities in connection with the marriage began at sunrise when an immense silk American flag with stripes four feet wide was raised to the top of the Dreamwold flag staff. After the flag raising, appropriate selections were played upon the Dreamwold chimes by a Boston bellringer.

Throughout the day the guests were arriving at Dreamwold and early this afternoon nearly all of the 250 invitation holders were upon the scene. The weather was propitious and the lawns and gardens were never more beautiful.

Rev. John Sutter of Winchester was the clergyman selected to perform the marriage ceremony, while the bride was to be attended by her sisters. James Verre of Chicago was chosen for best man.

In order that the employes at Dreamwold might participate in the festivities a dance was arranged for them this evening. This feature was to be held in the big barn, a brass band furnishing the music.

FOR FIREWORKS

FORTY-TWO LICENSES ISSUED AT CITY HALL

Forty-two licenses to sell fireworks have been taken out at the city clerk's office up to date. The license fee is $5.

SUPPLY DEPT.

AWARDED SEVERAL SMALL CONTRACTS TODAY

Bids on the six months first contract for the city farm were opened in the purchasing agent's office this forenoon. There were two bids and both were from Gloucester firms. Sylvanus Smith & Co. was awarded the contract. Their bid was 5 1-2 cents, and P. J. O'Brien & Co. bid 6 cents.

The contract for a car of pure white oats without barley for the street department, was awarded Joseph Mullen.

Adams & Co. gave lowest bid on barrel of Spencer & Kellog's raw linseed oil; Fred Baldwin was awarded the contract for 500 pounds of Carter's white lead, and C. B. Coburn will supply five gallons of Japan dryer. The oil, lead and dryer are for the water department.

DEATHS

McDERMOTT—Mrs. Bridget McDermott, aged 50 years, wife of Thomas McDermott, died this morning at her late home, 502 E. Merrimack St. Besides her husband she leaves four daughters, Mrs. George Hayes of Taunton, Mass., and the Misses Emma, May and Dora McDermott of this city, and four sons, Edward F. of New Bedford, and William, Paul and John of this city. Mrs. McDermott was a devout attendant at the Immaculate Conception church and had many friends who will mourn her loss and who will sympathize for the family in their bereavement.

SEWER COMMITTEE

The committee on sewers met this afternoon and the committee on streets will meet tomorrow evening at eight o'clock. Both meetings are for the purpose of taking action on petitions that were laid on the table at the last meeting of the committee.

SUBMARINE FLEET

NEWPORT, R. I., June 30.—The Atlantic submarine flot, commanded by Commander Kline, arrived here today from New York accompanied by the parent ship, the cruiser Castine. The little vessels are on their way to Provincetown for manoeuvres and target practice. The submarines arriving here are Viper, Cuttlefish, Tarantula and Octopus.

VISITED NAVY YARD

BOSTON, June 30.—Rear Admiral Berez-Gacitua of the Chilean navy and three friends visited the Charlestown navy yard today. A tour of inspection of the big shops and docks, personally conducted by Rear Admiral Swift and his aide, Lieut. Commander Parmenter, was made.

MARBLE DAMAGED

HARDWICK, Vt., June 30.—An unknown vandal damaged valuable marble in several quarries here early yesterday to the extent of about $400.

The police have under suspicion a workman who was discharged from several of the places visited. Among the products mutilated were several pillars in the Woodbury granite company's yards intended for the new Chicago's courthouse.

PANAMA CANAL WORK

WASHINGTON, June 30.—Preliminary work already has been begun at Panama on the locks of the Isthmian canal.

By the end of the summer construction in force will commence on three important adjuncts to the great waterway.

INTEREST
BEGINS
Saturday, July 3
SAVINGS DEPARTMENT
Traders Nat. Bank
Hours, 8.30 a. m. to 3 p. m. Saturdays, 8.30 a. m. to 12.30 p. m. 7 p. m. to 9 p. m.

EXTRA

SLAUGHTER PRICES

Liquor Saloons Are Doing a Land Office Business

NASHVILLE, Tenn., June 30.—The statute extending the provisions of the "four mile law" to the entire state becomes effective at midnight tonight. Under the provisions of this law it will be lawful to sell or tipple liquors, wines, ales or beer as a beverage in Tennessee. The manufacturers' bill to prohibit the manufacture of liquors does not become operative until Jan. 1. The retailers of Nashville state that they will not attempt to evade the law.

Nashville is crowded today with hundreds of people from nearby towns to witness the going out of liquor in this state. All kinds of liquors are being sold at slaughter prices and the saloons are doing a land office business.

CITY OF TEHERAN

May Be Occupied by the Russians

ST. PETERSBURG, June 30.—The occupation of Teheran, the Persian capital, by a Russian military expedition is regarded as a distinct possibility of the near future.

The latest advices received here from Teheran indicate that the British and the Russian consuls sent out to negotiate with the leader of Bakhtiari forces advancing against Teheran from the south failed to obtain the desired promise that the march would be stayed and the Bakhtiaris who are acting in accordance with the Caucasian and Persian revolutionists, are expected shortly to resume the offensive from Kasbin.

The Russian foreign office considers that the entrance of the Bakhtiaris into Teheran would not only involve street fighting and pillage on a grand scale but also threaten the lives of the members of the diplomatic corps and the foreign residents of Teheran. The crisis is expected to come to a head within a fortnight.

If the occupation of Teheran is determined upon the troops will not be sent from Tabriz but from the Caucases. Sardarasad, the leader of the Bakhtiaris, is reputed to have designs on the throne and his followers include men of the most savage type. While the Teheran situation is critical the Turks continue their activity to the northwest.

FELIX SHARKEY

Suspected of Throwing Bombs

CHICAGO, June 30.—Felix Sharkey, the former convict, arrested here yesterday in connection with the mysterious throwing of bombs of the last two years, was taken before State Attorney Wayman today with the hope that a confession might be wrung from him. Sharkey's arrest followed the obtaining of information that 25 pounds of dynamite had been shipped to him at Morgan park, a suburb where Sharkey holds the office of constable. Last night Chief of Detectives O'Brien repeatedly asked him what he did with the explosive to which the prisoner as often answered at last breaking into tears that he could not tell.

CHAS. WETMORE

Testifies in Kavanaugh Case

SARATOGA, N. Y., June 30.—Chas. Wetmore of Oyster Bay, who was a member of the executive committee of the Trust company of the Republic which is alleged to have sustained financial losses through investments made by Daniel Lewis Dresser, its president, in the United States Shipbuilding company, testified today in the trial of the action brought by Charles H. Kavanaugh against the former directors of the company, [illegible] the question of [illegible] the application was not [illegible] meetings of the executive committee. Not until after Sept. [illegible] did he learn that loans had been made to the shipbuilding company by Dresser.

The witness said that he was told later by Mr. Dresser that large loans had been made [illegible] that Dresser admitted this [illegible] done without consulting the board or counsel for the company.

Lewis Nixon, who was president of the United States Shipbuilding company, [illegible] in the trial and [illegible] cross this afternoon.

MINERS' STRIKE ENDED

WINNIPEG, Man., June 30.—A strike lasting three months, the 8[illegible] involved [illegible] Alberta and some mines in British Columbia, was ended yesterday [illegible] offered by the operators. The agreement will be signed at Hosmer today and the miners will return to work Monday.

THE BIG PICNIC

McManus' Outing is Slated for Aug. 4

The ninth annual outing for the poor children of Lowell will take place August 4th. The cars will leave Merrimack square at 9 o'clock with a band and three hurdy gurdies. At this picnic John McManus expects about 1000 children from 3 to 14 years old. Dinner will be served at 12 o'clock. There will be dancing for the boys and girls from 1 to 5 o'clock. Refreshments will consist of 5000 ham sandwiches, 60 gallons of milk, 60 gallons of coffee, doughnuts, and pie and 350 gallons of lemonade. There will also be all kinds of sports for the children during the day.

Donations of special cars have been made by the following: Talbot Clothing Company, O'Donnell Dry Goods Co., Cook, Taylor & Co., A. G. Pollard, Derby & Morse, Ed. F. Brady, O'Sullivan Bros., Hormisdas Gervais & Co., A. E. Barrett, M. P. Sullivan, A. F. Roach, Standard Supply Co., King's Clothing Co., Nee Brunelle, Representative Conley, Fred Timmons and Philip Connors.

Donations of $10.00 each have been received from George H. Brown, Lowell Insulated Wire Co., Harvard Brewing Co., Head & Shaw, Edward Cawley, Mohair Plush Company, Friend Bros., Turner Centre Creamery, James J. Gray, manager of Lowell baseball team and Entwistle Co.

Donations of $5 were made by J. D. Wadeligh, Geo. Putnam, Mr. Fairbanks, Walter Parker, Jas. Thompson, Burnham & Davis, Ring Music Store, Mr. Perham, Pratt & Forrest, C. N. Childs, Green Bros., Am. Hide & Leather Co., Frank Thomas, Harry Shaw, George Dempsey, Economy Rug Factory, Walter Booth, Simpson & Rowland, Bartlett & Dow, J. E. Conant, Gilbride Co., Stanley Coal Co., Martin Moran, Fred Church, Trull & Wier, Mrs. M. J. Brown, Heinze Electric Co., Ernest Butler, Mr. Waterman, R. P. Henry, D. F. Sullivan, Albert L. Paul Nelson's Colonial Store, C. H. Shepard, Immaculate Conception church, Sacred Heart church, St. Jean Baptiste church, St. Michael's church, Notre Dame de Lourdes church, St. Louis' church, St. Patrick's church, St. Peter's church. Other contributions to the outing are: Wm. P. Morrissey, $2; Owen Carney, $2; Mr. Bean, $5; Timothy F. Donohoe, $2; Mr. Cooney, $2; Wm. S. Grady, $2; F. Dempsey & Co., $10; Agent Fairbanks, $5.

Wire Your House
Wiring makes your house more salable, more rentable.
Lamp fixtures may be installed when electric lights are used.
SMALL COST
When building or remodelling.
Lowell Electric Light Corp.
50 Central Street

KILLED BY BOMB

Woman Had Aided the Police

TIFLIS, June 30.—Marie Bakhtadze, who has been prominent as an agent of the political police, was killed by a bomb yesterday, which was sent to her by an unknown person in a basket of cherries. Madame Bakhtadze was the widow of a man who, formerly prominent among the revolutionists, turned traitor, however, betrayed many of the revolutionary leaders and then entered the police service and was killed last autumn. Out of revenge his widow became a spy and devoted herself to hunting down everyone responsible for her husband's death. For several weeks past she had not ventured outside of the police station.

GRANTED A REPRIEVE

KANSAS CITY, Mo., June 30.—Forty-five minutes before he was to have been hanged for the murder of Sydney Herndon, Claude Brooks, a negro, was today granted a 30 day reprieve by Gov. Hadley.

TO ARREST BRANDENBURG

ST. LOUIS, June 30.—Two men [illegible] Richard Joyce left for New York today to bring back Brandenburg, [illegible] acquitted there on the charge of obtaining money by [illegible] on certificates purporting to have been signed by the late Grover Cleveland. The indicted charge here against Brandenburg is that he fraudulently sold to Jesse Shepard Coleman, [illegible] for $[illegible] per [illegible].

CAPITAL OF $6,500,000

TRENTON, N. J., June 30.—The Delaware, Lackawanna & Western Coal Co. filed articles of incorporation here today. The authorized capital stock of the company is $6,500,000. The incorporators are Edward E. Loomis and William Fahrenstock of Hoboken, N. J., and Percy R. Pyne of Princeton, N. J.

DON'T
Pay $5.00 for a Safety Razor when you can buy for less that will save you just as well. Every razor warranted at
Goodale's Drug Store
217 CENTRAL ST.

BLIND SENATOR

Makes Novel Suggestion on Tariff Bill

WASHINGTON, June 30.—In the senate today, Mr. Gore, the blind senator from Oklahoma, made the novel suggestion that the finance committee should report each schedule of the tariff bill as a separate bill so that senators and representatives might vote against the portions of it they may not approve while voting for the parts considered to be right. The suggestion was in the form of a resolution and, urging its adoption, Mr. Gore argued that it would be additional proof of flooding the people of an opportunity to express their sentiment on any schedule unsatisfactory to him.

FIREMEN BUSY

Two Alarms Sounded This Afternoon

The alarm from box [illegible] this afternoon was for a fire in Chemistry lane on Lakeview avenue. The fire was due to a defective chimney. The fire got in between partitions and was hard to get at. The department [illegible] to tear away a [illegible] of the wall and that portion of the gable or part of the garage.

Automobile on Fire

The alarm from box [illegible] shortly on the [illegible] was for a fire in Mr. Thomas [illegible] O'Donnell's automobile at his residence, the corner of Branch and Wilder streets. The machine which [illegible] started, back fired and the first Mr. O'Donnell knew the engine was ablaze. Fearing that other property might be injured, Mr. O'Donnell gave the alarm and a few squirts from the extinguisher put the fire down and [illegible] Co. had the [illegible] who [illegible]

BOSTON COPPER MARKET

BOSTON, June [illegible]

C. H. HANSON & CO., Inc., Auctioneers
OFFICE, LOWELL, MASSACHUSETTS.

Special for Thursday's Sale
At 1 o'clock, July 1st., 1909
7-VERMONT HORSES-7

Consigned by A. B. Fuller of Stockham, Vt., [illegible] Bay colts, [illegible] years old, [illegible] Bay mares, one [illegible] show with white or [illegible] Bay mares, one [illegible] and gelding. Full description and handbill at sale.

6 O'CLOCK

SILVER JUBILEE

Of Ordination of Archbishop O'Connell Observed Today

BOSTON, June 30.—In celebration of the silver jubilee of Archbishop William H. O'Connell's ordination to the priesthood and his return from the first visit he has made to Rome since becoming the spiritual head of the Roman Catholic province and archdiocese of Boston, hundreds of people of Boston and its environs gathered at the cathedral of the Holy Cross today to participate in a solemn pontifical mass. The cathedral and sanctuary were beautifully decorated for the occasion. The archbishop pontificated at the mass with Right Rev. Monsignor Matthew J. Splaine master of ceremonies and priests of the diocese as assistants. The sermon was preached by Bishop Robert Joseph G. Anderson who dwelt in his remarks largely on the archbishop and his accomplishments in the 25 years.

This evening the anniversary will be celebrated by the people with a meeting in Mechanics hall.

REV. FR. BUCKLE

Former Lowell Priest Buried in Nashua

NASHUA, N. H., June 30.—Clergy and laymen, both Catholic and Protestant gathered yesterday at the church of the Immaculate Conception to attend the funeral of Rev. Fr. Edmund B. Buckle, rector, formerly of Lowell. In addition to those at the requiem mass, many viewed the body as it lay in state during the early morning hours under a guard of honor consisting of members of the Knights of Columbus, the Ancient Order of Hibernians, and the John Boyle O'Reilly guards.

The congregation and other mourners were ushered in by James B. Crowley, J. W. Coffey, Thomas J. Dowd, Jr., Robert Nolan, Joseph Lee, John Malloy, John Dolan and Edward Shea. The priests of the diocese performed the office of the dead at 9 o'clock and the requiem mass was celebrated at 10 o'clock. The celebrant of the mass was Rev. Fr. J. B. H. V. of Mieette of this city. Rev. J. P. O'Neil of Peterboro was deacon, Rev. D. Alexander Sullivan of Lancaster sub-deacon, Rev. J. F. Creeden and Rev. Daniel J. Gorman of Nashua, acolytes, and Rev. P. J. McDonough fo Nashua cross-bearer.

Rt. Rev. Geo. A. Guertin, bishop of Manchester, pronounced the absolution at the mass, assisted by Rev. J. J. Brophy of Manchester, and Rev. A. J. Tinon of Franklin.

The honorary bearers were Rev. J. F. Riley of Littleton, Rev. M. H. Eagar of Keene, Rev. Matthew Cranner of Manchester, Rev. J. Desmond of Tilton, Rev. J. Corcoran of Somersworth, Rev. D. C. Ling of Lebanon, Rev. T. W. Coakley of Hillsboro Bridge and Rev. H. A. Lessard of Nashua. The bearers were Daniel V. O'Connell, James H. Crowley, William M. O'Neil, Timothy O'Toole, Frank Mulvanity, Edward Nolan, Thomas F. Moran and Daniel J. Madden. The interment was at the cemetery in Hudson.

CENSUS BILL SIGNED

WASHINGTON, June 30.—President Taft yesterday signed the bill providing funds for the taking the census of 1910.

OFFICERS CHOSEN

By the Lowell Reform Club

The regular meeting and semi-annual election of officers of the Lowell Reform club was held last night in the club's quarters in the Central Savings bank building. There was a large attendance and considerable business of importance was transacted during the evening.

The report of Treasurer E. M. Bowers was very encouraging showing that

EDWARD M. BOWERS, Treasurer

the financial condition of the organization is very good. The secretary reported 26 regular meetings and four special meetings.

The retiring president, William H. Forbes, who has been at the head of the club for three years, was tendered a reception at the next meeting.

The officers elected are: President, P. J. Reidy; vice-president, C. H. Dodge; treasurer, Edward M. Bowers; financial secretary, J. J. Drakeley; recording secretary, Robert Parker; trustee, Denis J. Maguire.

The 33d annual outing of the club which will be held at Bell's Grove promises to be one of the most successful in the club's history. Already 500 tickets have been placed.

A long list of spectacular sports is arranged by the committee.

Trunk and Bag sale, Stone Bros.

GREEK ACTORS

PRESENTED "RICHELIEU" AT HATHAWAY THEATRE

Lord Lytton's celebrated drama "Richelieu" was presented at the Hathaway last evening by a company of Greek players headed by Mr. [illegible] very clever actor who has played Cassius roles in the English language with Greek. Mr. [illegible] picked his company from the best Greek companies of Chicago. The [illegible] was large and enthusiastic and [illegible] the production of the [illegible] Greek [illegible] Mr. [illegible] Greek [illegible] Hymen.

10 ROUND BOUT

STANLEY KETCHEL TO MEET JIM FLYNN

LOS ANGELES, Cal., June 30.—Stanley Ketchel, the middleweight champion, and Jim Flynn, the former heavyweight champion, signed articles today for a 10 round bout to be fought here July 4. The agreement calls for a 145 pound limit at 3 o'clock. Flynn is reported to be in good condition. Ketchel is said to be in the best shape of his career.

GROOM IS 75

[illegible]

COOK, TAYLOR & CO.

MERRIMACK STREET STORE.

Extraordinary Bargains Thursday

50 Dozen Fine Two-Piece Housedresses "Ideal Make". Sizes from 32 to 46 not a garment worth less than $1.50, some sold as high as $2.00 for

98c Each

Fine Percale Working Dress Skirts, value, 75c 39c

Black Lawn Waists, nicely made, tucked front and back, all sizes, value, 35c 35c

Ladies' Good Cotton Drawers ..... 15c Pair

Children's fine cotton drawers worth 12½c 10c

Ladies' fine muslin gowns, Deep Hamburg trimmed, worth $1.00 ..... 49c

Pretty embroidered Lawn Waists, all sizes, Thursday 49c

Corset Covers, good lawn, [illegible] and nicely trimmed, worth 25c 15c

Fine embroidered Robes, [illegible] value from $10.00 ..... $7.98

Fine silk ruffled and Rope Silk dresses from $12.50 ..... $3.98

Gold for small sizes White [illegible] Corsets ..... 50c Each

Gold lace Back and Front and [illegible] striped Shirt Waists [illegible] 48c

Fine made silk and Taffeta Waists [illegible] price ..... [illegible]

Linen Jumper Suits worth $2.98 ..... 33c

Silk Jumper Suits all shades $4.98

COOK, TAYLOR & CO.

MERRIMACK STREET STORE

IN POLICE COURT

Minor Assault Cases Before Court

Two trivial assault cases which were indirectly caused by children were aired before Judge Hadley in police court this morning but owing to the circumstances in each case the court dealt leniently with the defendants.

In the first case Elizabeth [illegible] Daley was charged with assault and battery on Jeanette Gilearis, a girl about 10 years of age. The complaint alleged that a son of the defendant was about to treat a younger [illegible] when the interference of Mrs. [illegible] Daley resulted in poor [illegible] and there was a scuffle.

Mrs. [illegible] testified in her own behalf and said that she had passed the complainant and denied that she had [illegible] Mrs. [illegible] Daley was [illegible]

[illegible] Cooling [illegible] a plea of not guilty [illegible] charging him with assault and battery on Louis Levine jr. According to the story told by [illegible] the children [illegible] and those of the defendant [illegible] Mr. Cooling [illegible] Mrs. [illegible] Levine [illegible] the defendant [illegible] and the [illegible] Mr. Levine [illegible] the hands of the [illegible] the complaint [illegible] Joseph P. Cooling, counsel, was given a three months sentence to jail but appealed and was held for the superior court. Attorney Joseph [illegible] and [illegible] Mr. [illegible] the defendant [illegible] Mr. [illegible] was his [illegible] Levine is expected with a fine of $2.

Joseph P. Cooling, counsel, was given a three months sentence to jail but appealed and was held for the superior court. Attorney Joseph [illegible] and [illegible] Mr. [illegible] the defendant [illegible] Mr. [illegible] was his [illegible] Levine is expected with a fine of $2.

CUT HIS FINGER

William Parfitt, at the shop of the Washington Tap co. while [illegible] yesterday, cut the [illegible] of the first finger of which had [illegible] by the [illegible] Dr. [illegible] of the Hospital [illegible] in Pine street.

DEATHS

FERRAULT—Mary Eliza Ferrault, infant child of Frederick [illegible] Ferrault, [illegible] 2 months 2 days.

NEILAND—The funeral of Joseph [illegible] took place yesterday afternoon from the home of his parents, 11 Suffolk street. Interment was in St. Peter's cemetery in charge of Higgins Bros. [illegible]

FUNERAL NOTICES

McNAIR—The funeral of the late Jessie McNair will take place tomorrow morning from the home of his brother, George E. McNair, 26 Dugan street at 8:30 o'clock. Funeral mass at St. Patrick's church at 9 o'clock. J. F. O'Donnell & Sons, undertakers.

LORD—Died at St. Joseph's hospital, June 29, Edmund Lord, aged 61 years. Funeral notice later. Friends are invited to attend from his late residence, 50 South Whipple street. Thursday afternoon at 2:30 o'clock. Friends respectfully invited. Thomas Ely Co., undertakers.

Trunk and Bag sale, Stone Bros.

CAUGHT A WOLF

Charles Delaney Battles With Wild Animal

Mr. Charles Delaney, proprietor of the snack pavilion at the entrance to Willow park, is fast becoming famous as a trapper of Black bears and other wild

[illegible] he saved a couple of small boys who had upset a canoe while yesterday afternoon he did battle with a ferocious timber wolf and dragged it from the water after a hot struggle. Joseph H. [illegible], who conducts the Lakeside [illegible] among other things [illegible] a small [illegible] in which are

CATCHING A TIMBER WOLF
By the Aspect of the Neck While Swimming in Lake Mosquito

two lively timber wolves. Yesterday the pair of wolves escaped from their cage and while one made it in the direction of Collinsville, the other was chased by dogs into Lake Mosquito where it swam around knee-deep and was easily captured. Mr. Clayton upon hearing the noise of the dogs put out in a canoe after the animal but was unable to get a good catch. He succeeded, however, in driving the animal in a corner and then Mr. Delaney came to the rescue. Clayton [illegible] the wolf and [illegible] the [illegible] of the neck. The animal [illegible] desperately when it felt the hands of its captor and struggled and [illegible] like mad but Delaney put a tremendous hold on it and clung to it until the animal was pulled exhausted out of the lake. A rope was then placed around its neck and it was [illegible] to the [illegible]. The other wolf has not been captured.

NOT SURPRISING

While many people are surprised at our claim that we sell perfumes at 25c an ounce that equal 50c goods elsewhere, it is easily explained. We make ours and others buy theirs, paying additional profits for which Mr. Consumer has to pay. If our goods are not as claimed, you may have your money back. Howard the druggist, 317 Central street.

SECOND HAND FURNITURE of all kinds wanted. Postal card to Ed Bellemore, 44 Fourth st.

TABLE GIRL, experienced manageable. Apply at once. Boston Lunch, Wellman House, 13 West Fourth st.

FELL FROM CAR

Mrs. Gleason Was Badly Injured

The many friends of Mrs. Daniel Gleason of 46 West Fourth street will be pained to learn that she is still confined to her house as the result of what was supposed to be a trivial accident met with a week ago yesterday.

While about to alight from a car in Bridge street, Mrs. Gleason slipped on the step which covers the top of the wheel on the car door and was thrown into the street. She was assisted to her feet by witnesses of the accident and proceeded to her home nearly without assistance. Since then, however, she has been confined to her bed most of the time with an injury to her back and is under the care of Dr. Collins.

CHURCH WEDDING

A very pretty June wedding took place this morning at 10 o'clock in the chapel of the Sacred Heart church in Moore street when M. John J. Higgins, of the firm of Higgins' Bros., undertakers, was united in marriage to Miss Rosan G. Nobel, the popular teacher of the Amherst street school. The marriage ceremony was performed by Rev. James T. McDermott, O. M. I., cousin of the groom.

The bride was charmingly attired in a gown of white percaline, with darkness lace. She wore a white picture hat and carried a shower bouquet of white sweet peas. Miss Margaret Boulne, a niece of the bride, was bridesmaid and wore white batiste and a pink picture hat. She carried a bouquet of pink sweet peas. Mr. William F. Higgins, brother of the groom, was best man.

Following the marriage ceremony a reception was held at the home of the bride, 145 Andrews street, at which were present only the immediate relatives of the contracting parties.

At noon a wedding dinner was served and during the early part of the afternoon a musical and literary programme was carried out.

The happy couple were the recipients of many beautiful and appropriate [illegible] among which was a present from the teachers of the Amherst street school.

In the afternoon amid a shower of rice and [illegible], Mr. and Mrs. Higgins left in an automobile for New York city. After a short stay in the metropolis they will visit Philadelphia, Baltimore and Washington and returning will spend a week in the White mountains.

Mr. and Mrs. Higgins will be at home to their friends at 145 Andrews street after September 1.

FUNERALS

PERRAULT—The funeral of Mrs. Antoine Perrault took place yesterday morning from her home, 69 French street, with a solemn mass at St. Joseph's church. Rev. Frs. Eberhard, Baptiste and Causpian, O. M. I., officiated. The bearers were Hormisdas Arvisais, Joe Lampson, George Marcil and Charles Jodoin. The choir sang the Harmonized funeral mass under the direction of F. Gourdeau, with Joseph A. Bernard at the organ. There were many floral tributes including a large pillow with clock marking hour of deceased's death, from her son, Navarre Perrault; a spray of pinks with inscription, "Wife," from her husband; a heart, with inscription, "Mother," from Mr. and Mrs. George Perrault; a basket, Mr. and Mrs. Moses; a spray, Miss Jennie Perrault; a sheaf of wheat, Miss Ernestine Perrault; a spray, Mr. and Mrs. Knight. Burial was in St. Joseph's cemetery, and Rev. Fr. Brillard, O. M. I. officiated at the grave. Undertaker Amedee Archambault had charge.

CHASE—The funeral services for Charles A. Chase, who died in Wentworth, N. H., were held yesterday afternoon at the Edson cemetery. Rev. N. W. Matthews being the officiating clergyman. The bearers were Charles Brackett, Alvin Joy, Oestan Robey and Fick Tremble, all members of Columbia council, O. U. A. M. Burial was in charge of Undertaker C. M. Young.

QUINN—The funeral of the late Teresa J. Quinn took place yesterday afternoon from the home of her mother, Mrs. Helena M. Quinn, 532 Suffolk street. The bearers were James Smith, William Sullivan, Thomas Quinn and Fred O'Brien. Among the numerous floral offerings were the following: Wreath, "Darling Teresa," from her mother; large mound mounted with white dove, "My Little Sister," from Mr. and Mrs. Michael Corcoran; large basket of flowers from Aunt Teresa of Jersey City; wreath on base, "At Rest," from the employes of the cloth room in the Tremont and Suffolk mills; spray, Mrs. Ellen Smith; spray, Tancred family; spray, B. F. Butler Relief Corps, No. 75; spray, Miss Nellie Corcoran; spray, J. J. McMammon. Burial was in the family lot in the Catholic cemetery where the committal prayers were read by the Rev. John J. McHugh. J. F. O'Donnell & Sons were the undertakers.

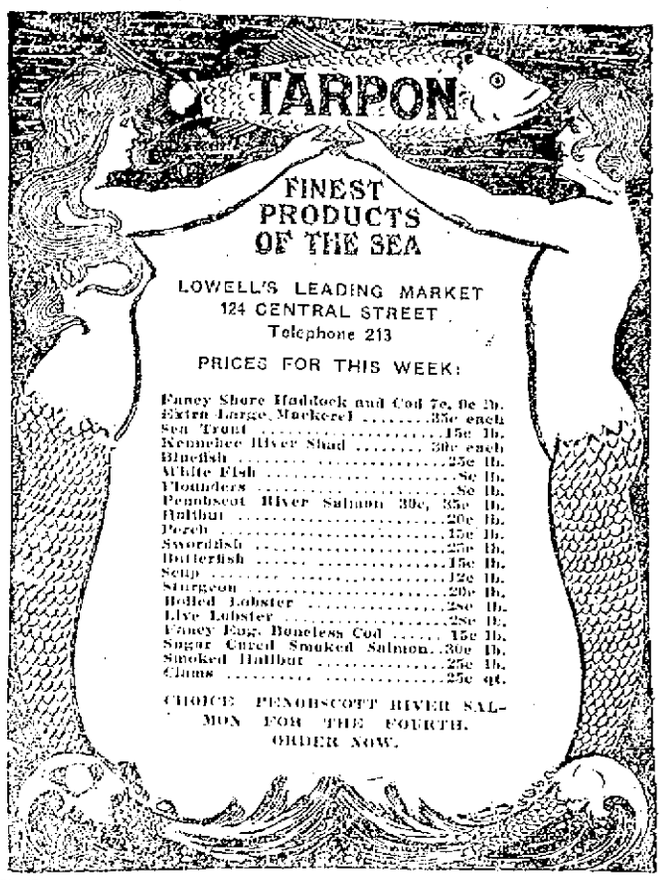

POLICEMAN KILLED

In an Automobile Accident in New York

NEW YORK, June 30.—Thomas B. McInnes, a policeman, was instantly killed and four other men injured, one fatally, when a borrowed automobile in which they were riding was overturned on the way to Coney island today. The car had been borrowed by George Olney from his cousin, Miss Clara Kroyer of Brooklyn, its owner, and Olney was giving the other men a ride. The car was going at a high rate of speed when a passenger stepped from a trolley car directly in front of it. A sudden twist of the steering wheel to avoid the passenger sent the auto skidding against a curb, the car was overturned and its occupants thrown out or pinned under it.

Policeman McInnes's neck was broken and John Brehan, another of the riders suffered concussion of the brain and internal injuries from which he may not recover. The other men were painfully bruised, but Olney escaped injury and disappeared. The car was wrecked.

GOING OUT OF BUSINESS SALE

We are going to retire from business in the city of Lowell, owing to our greatly increasing business in Lawrence, to which we intend to devote our entire time in the future. We have been in business in Lowell for the past twelve years, during which time we have made many friends and customers, whom we shall be sorry to lose. We trust, however, that we shall not lose them permanently, as Lawrence is within easy riding distance, and our reputation for selling the highest grade materials in Ladies' Wear, at the lowest prices, will be maintained at our Lawrence store. We shall be glad to pay car fare to all our Lowell customers. In appreciation of your liberal patronage during these twelve years in business, we shall sell our entire stock of Ladies' and Misses'

HIGH GRADE SUITS, COATS, SKIRTS, WAISTS and MILLINERY

at prices never before quoted at any sale in Lowell. THIS STATEMENT IS POSITIVE, AND WE CHALLENGE CONTRADICTION.

The Sale Will Begin Thursday, July 1, 1909

Summer Suits

Summer Jumper Suits, made of fine lawn, beautifully trimmed. Regular prices $1.50 and $2.00. Sale price 83c

$3.00 and $3.50 [illegible] $1.39

Fine Chambray Jumper Suits, trimmed with plaid to match colors. Regular price $3.98, sale price $2.49

WAISTS

Waists, 50c, 75c and 98c, at 15c

Waists, $1.00, $1.25, $1.50, at 29c

Waists, $1.50 and $2.00, at 59c

Fine Tailor-made Waists, Linen, Lawn and Lingerie, sold for $1.50 and $2.00, at 79c

LINEN SUITS

$6 and $7 Suits, striped and natural linen $1.98

$7 and $8 Linen Suits, in white, pink, blue and lavender, at $2.98

SUITS

Almost given away

Suits made of Panama, Worsted and Fancy Mixtures.

Lot 1. Regular prices $6, $7 and $10, at $2.98

Lot 2. Regular prices $10, $12 and $15, at $4.98

Lot 3. Regular prices $12, $15 and $18, at $7.98

Lot 4. Regular prices $15, $18 and $20, at $9.98

THE APPLETON CLOAK and SUIT STORE

237 MIDDLESEX ST., Lowell, Mass.

LATEST NEW STATE LAW

Said to Give Auto Vehicles Freedom From City Rules

BOSTON, June 30.—That all of the trouble and court fines and heated arguments between operators of automobiles and the police during the past few weeks in the endeavor of the police to regulate the traffic of automobiles in the city streets will have gone for naught when the new state law relative to the operation of motor vehicles goes into effect tomorrow, is the belief of many automobile owners.

While the traffic laws will still hold good in the case of drivers of horses, they assert, an operator of an automobile, with few restrictions, is king of the highway.

Under Section 17 of the new law are these sweeping words:

"No ordinance, by-law or regulation now in force in any city or town or in any park or parkway which regulates the speed at which motor vehicles shall be run upon its ways, or which excludes such vehicles therefrom, or which governs or restricts the use of such vehicles, shall hereafter have any force or effect, and all signs and other notices relating to the speed, operation and use of motor vehicles, which have not been authorized under the provisions of this act, shall be removed forthwith from all ways: Provided, however, that no ordinance . . . now in force upon the Island of Nantucket . . . shall be affected by the provisions of this act: and provided, further, that nothing herein contained shall be construed as affecting the right of the Metropolitan park commission . . . to make rules and regulations governing the use of motor vehicles on lands . . . of said Metropolitan park commission."

In other words, the street traffic regulations and rules for driving become null and void tomorrow. One-way streets are no longer one-way streets. Sections of the city where the police have been rigid in enforcing the law become as open to the will of the operator as before the enforcement of the regulations.

Under the new law nothing prevents an operator of an automobile drag from delivering between the hours of 9 a. m. and 5 o'clock p. m., as prohibited in Article 9 of the street regulations. In fact, all rules and regulations in the street traffic regulations are nullified by the words occurring in the new law under Section 17, namely, "or which excludes such vehicles therefrom."

That this real joker will cause many conflicts between the operators of motor vehicles and the police, many lawyers who are authorities on automobile laws are positive.

A reporter called up Francis Hurtubis, Jr., ex-secretary to ex-Gov. Bates, who has made a specialty of defending automobile operators in many court cases.

"If you will turn to Section 33 of the new law," said Mr. Hurtubis, "you will find there that Section 17 of this act shall take effect upon the first day of July. Turning back to Section 17, you will find that that section definitely states that no ordinances shall hereafter have any force or effect. If that doesn't make the street traffic regulations as applied to motor vehicles null and void, I am mistaken in my reading of the act."

So important did the highway commission think the interpretation of this law that yesterday afternoon some of its members held a conference with Attorney General Dana A. Malone. The attorney general was told that Corporation Counsel Babson was of the impression that the new law would have no effect on the existing traffic regulations. With this view the attorney general agreed.

MORE WEDDINGS

Big Batch of Licenses Issued

Some hold that weddings indicate prosperity and if that is a fact times must have improved very materially over last year. There were 114 June weddings in Lowell last year, and there stands to the credit of this present month, up to the noon hour today, 161 marriage intentions. The following were registered since the last were published:

William A. Burnington, 31, clerk, 21 Shaw street, and Rita M. Thornthwaite, 32, waitress, 58 Church street.

Carlton Y. Holmes, 21, mail messenger, 211 Appleton street, and Mamie Coulter, 19, at home, 895 Middlesex street.

Arthur C. Littlefield, 27, roll coverer, 4 Fifth street, and Eva M. Farris, 36, at home, 27 Tremont street.

Jonathan P. Howard, 26, watchmaker, 59 Queen street, and Hilda M. Miller, 24, at home, same address.

John J. Mofrison, 27, laborer, 232 Cross street, and Isabella McGuinass, 27, operative, 181 East Merrimack street.

George William Fenton, 40, clerk, 24 Fernald street, and Elsie Falls Harwood, 26, at home, same address.

Joseph H. Coburn, 29, salesman, 41 Royal street, and Lillian A. Keyes, 36, at home, 53 Westford street.

Harry C. Bowen, 33, clerk, 12 Powell street, and Lora M. Pratt, 18, at home, Dover, Me.

John J. Higgins, 37, undertaker, 51 Abbott street, and Susan G. Neilan, 34, school teacher, 155 Andrews street.

Clarence A. Morrill, 33, painter, 115 Liberty street, and Alice M. Unwin, 27, at home, same address.

James L. Ryan, 27, decorator, 121 A street, and Albina A. Carville, 22, book keeper, 14 Rock street.

Dionisios Papadopoulos, 25, operative, 694 Merrimack street, and Efthokia Theotilapoulou, 20, operative, same address.

John A. Delaney, 28, electrician, 1549 Middlesex street, and Helen M. Sullivan, 26, hosiery, 65 Claire street.

Oscar S. Paine, 36, machinist, 113 Third street, and Edith M. Gilchrist, 26, clerk, 17 Humphrey street.

Maurice T. Lyons, 28, moterman, 9 New street, and Catherine V. Lynch, 24, at home, 37 Agawam street.

Joseph Kelley, 22, operative, 509 Central street, and Annie Tiernan, 23, operative, 28 Charles street.

George William Wilde, 24, advertising, Concord, N. H., and Jennie Louise O'Donoghue, 24, teacher, 88 Claire street.

William Schofield, 30, calico printer, 196 Merrimack street, and Alice G. Needham, pantographer, 148 Lodiam street.

NO ASSISTANCE

TO UNIVERSITIES THAT ALLOW CIGARET SMOKING

CHICAGO, June 30.—Universities which permit cigaret smoking on the part of students must not look to the practice if they hope to receive financial assistance from D. K. Pearsons, the millionaire philanthropist.

"No more of my money goes to those colleges which tolerate cigaret smoking on the part of the students" was the assurance given by Dr. Pearsons to Amos Alonzo Stagg of the Anti-Cigaret League.

MADE AN ASCENSION

PITTSFIELD, June 30.—About two hours before sunrise today an ascension was made from here in the new balloon, "Massachusetts" A. Holland Forbes of New York piloting the airship with C. B. Harmon, Mrs. O. B. Harrison and Miss C. Harrison of New York as passengers. The big bag rose rapidly in the air and soon disappeared in a southerly direction.

MORE WEDDINGS AT DARTMOUTH

Large Class Received Diplomas Today

HANOVER, N. H., June 30.—Commencement exercises were held today at Dartmouth college and the members of the graduating class were presented with diplomas. Following the customary prayer service in Rollins chapel, the senior class, faculty and alumni, garbed in gowns and mortar boards, assembled in the college yard and formed in procession. Headed by the oldest living alumnus, Joseph M. Rockwood, of the class of 1839, the long line slowly wended its way twice around the campus and entered Webster hall where the exercises took place. The senior class was led by Marshal Edward Dillon Rich of Denver, Colo.

In the absence of President Tucker, who retires next month, Prof. John K. Lord presided as acting president. The commencement parts were the first on the program and consisted of six addresses. Harold Hutchins Fairbanks, Calais, Me., spoke on the current misconceptions of socialism; Arthur Leslie Graves, Wells River, Vt., the salutatorian, gave an address on "The Neutralization of the Philippines;" the valedictorian, H. W. Cartland, Dover, N. H., spoke on "The Greek and Roman Conceptions of Immortality," while the other addresses by honor men were: "The Growth of American Painting" by Russell Cowles, Des Moines, Ia.; "American Diplomacy in China," Joseph Washburn, Hanover; "The Place of Oratory in an Age of Journalism," Ralph L. Theller, Cambridge, Mass.

The degrees in course were then conferred by Prof. Charles F. Emerson, dean of the college, after a few appropriate remarks. In addition to the 168 seniors who received the degree of bachelor of arts, the degree of bachelor of science, was conferred on 88 and that of master of arts on eight candidates.

After the students had received their diplomas, the honorary degrees were conferred. The master of arts and doctor of divinity degrees were awarded by Prof. Charles Francis Richardson, while the others, doctor of science, doctor of literature and doctor of laws, were conferred by Prof. Edwin Julius Bartlett.

At the conclusion of the exercises the procession re-formed in the same order in which it had entered Webster hall and marched to College hall, where the annual commencement dinner was given.

GOLF CHAMPIONSHIP

WEST NEWTON, June 30.—A small but high class field started today in the third open championship of the Massachusetts Golf association on the links of the Woodland Golf club. The starters included Alec Ross of Brae Burn, the national champion in 1908; David Brown of Lawrence, former English champion; Alex Campbell of the Country club who has been in the open championship since his arrival here from Troon eleven years ago and many other well known professionals. Three amateurs were entered.

Play as usual was a 72 hole affair, 36 holes today and the other half tomorrow. The first to start, H. C. Lagerlade of Oakley and T. F. Murphy of Salem, got away promptly at 10 o'clock and the others followed at four minute intervals.

BANK IS CLOSED

RHYOLITE, Nev., June 30.—The doors of the Bullfrog Bank and Trust Co were closed yesterday by order of the bank examiner, who reported that the institution had on hand but five per cent of the currency necessary to cover its deposits, where the state law requires at least 15 per cent. The capital stock of the bank is $100,000 and its deposits aggregate $200,000. The largest stockholder is Owen B. Young of Grand Forks, N. D.

A MELROSE MAN

Returns Home to Claim a Fortune

MELROSE, June 29.—With the sudden reappearance in this vicinity of Daniel Blake Russell of Butte, Mont., who claims to be a son of the late Daniel Russell of this city, and, as such, an heir to one-half the $500,000 estate which the deceased Russell left, interest in this remarkable case has been suddenly revived.

Accompanied by his wife and a lawyer named Stevens, Russell appeared in Melrose yesterday morning. Although in the city an hour they did not visit the large estate of William Russell of Russell Park, the claimant's younger brother, and the present holder of the entire fortune.

Upon leaving this city the trio returned to Boston. During their visit here yesterday they talked with nobody and kept entirely to themselves.

When informed yesterday that Daniel Blake Russell had returned east apparently to renew his fight for a share in the fortune now held by William Russell, Attorney E. C. Upton stated that he was not prepared to discuss the matter at present.

GIRL KILLED

CHILD TRAMPLED UPON BY A HORSE

BOSTON, June 30.—Little Mildred Riley, the 4-year old daughter of Mr. and Mrs. Joseph P. Riley of 34 Perkins street, Salem, was run over and crushed beneath the hoofs of a big drag horse in Salem about dusk last night. The little girl, who was at play, ran out of the yard to the street as one of the big wagons belonging to the J. P. Squire's company came along. The driver, Antonio Brassard, did not see her until it was too late.

She was taken to her home, but died almost immediately. The driver went to the police station and surrendered himself. He was released on his own recognizance.

The little girl was the youngest of three children. Her father is a veteran of the Spanish war. He was in the navy and was awarded a medal of honor by congress for heroism and gallantry under fire for cutting the cables at Cienfuegos, Cuba, May 11, 1898.

5 MEN SCALDED

By the Explosion of Boiler Tube

SAN FRANCISCO, June 30.—The accident to the torpedo boat Hull in which men were scalded by the bursting of a boiler as the little ship was passing down the bay to Sausalit where she was to have remained over night preparatory to starting for Seattle today. Fireman King was so badly scalded by steam that today he was reported in a serious condition. The others injured who are J. M. Roher, Francis Crawford, John R. Carter and Newton Carish will recover.

Off Alcratz island the steering gear went wrong and the engines were slipped for repairs. As the vessel drifted with the tide a tube in one of the boilers blew out opening a long crack from which a cloud of steam escaped. Five men who were in the boiler room scrambled toward the hatchway. King was the last man to reach the ladder and as he stumbled to the bottom rung a second tube blew out and he received the full force of its charge of steam. Aided by his comrades he reached the deck and a few moments later the exhaust valves emptied the boiler of steam.

HOLY NAME

OF ST. PETER'S CHURCH TO HOLD MEETING

Tomorrow evening the regular monthly meeting of St. Peter's Holy Name society will be held in accordance with the provisions of the constitution and by-laws adopted at the last meeting designating the first Thursday of each month as the time for the meeting. At this session final plans will be made for the quarterly communion day of the society, July 11th, and inasmuch as it is the first communion day of the organization since the recent affiliation of some 600 new members, extraordinary preparations are being made for a large attendance both at the church and at the breakfast, which takes place in Lincoln hall. The literary committee will have in charge a program of entertainment, embracing several pleasing numbers. Secretary Ward is busy sending out the double postal cards and when one realizes that some 1200 cards must be sent out, an idea of the work involved is gained.

Rev. John F. Burns, the zealous spiritual director, and President Wm. F. Daly are working hard in conjunction with the other officers for a banner turnout on that day and want every member on the rolls to attend. Tomorrow evening's meeting will open at 8 o'clock in the Fair hall.

SOCIAL AND FRATERNAL

Mt. Zion lodge of Good Templars entertained a number of visiting brethren at the regular meeting held last night. Three special cars brought members from Methuen, Lawrence, North Andover, Haverhill and Newburyport, and the visitors were entertained in a royal manner. Rev. N. W. Matthews delivered the principal address of the evening, and Sister Bessie Sanderson of Mt. Zion lodge also spoke. There were short addresses by the officers of the visiting lodges and later in the evening refreshments were served and an informal program of music given.

SOCIOLOGICAL CONFERENCE

SAGAMORE BEACH, June 30.—The second day of the Sagamore Sociological conference was opened today with a morning session. The speaker at this meeting was Ray Stannard Baker, a writer on reform and social subjects. Mr. Baker took for his topic, "The Negro in Democracy" under which he discussed the negro question in all its varying problems from the viewpoint of both the north and the south.

The address was preceded by a preparatory service conducted by Rev. Harris Chamberlain of Morgantown, W. Va.

No afternoon meetings are held, but the conference will be in session again this evening when Walter Rauschenbush, D. D., of Rochester, N. Y., will be the speaker.

SAVINGS BANK

At Varnum School a Great Success

November 2 of last year the teachers of the Varnum school started a school savings bank to provide a ready means of saving the small sums of money which might come into the possession of the pupils and to encourage habits of thrift and foresight. The success of the enterprise was immediate and gives reason to encourage the teachers to continue their efforts.

The following figures are taken from the report of the first year:

Average number of pupils belonging to the school during the year, 565; total number of depositors, 326; number withdrawn, 29; number depositors close of school, 297; number to whom bank books have been issued (deposit of $1. or more,) 250; number withdrawn, 15; number owning bank books at close of school, 232; average weekly deposits, $40.24; total deposited in 31 weeks, $1247.44; amount withdrawn, $147.65; balance on deposit at close of school, $1099.75; average balance due each depositor, $4.04; smallest deposit, $.03; largest deposit, $29.26.

To insure the saving of the small bits of money that may come into the possession of the pupils during the summer vacation, nearly 400 small banks were provided through the courtesy of a Centralville merchant, and given to those pupils who manifested a willingness to save. On Tuesday, September 14, the day after school opens in the fall, the boxes will all be opened and the first deposit of the new year received. Considerable enthusiasm to make this "Box Opening Day" memorable has been aroused.

AMHERST COMMENCEMENT

AMHERST, June 30.—For the 88th time an annual commencement was observed at Amherst college today. The graduates this year number 100, most of them receiving the degree of bachelor of arts while a few were awarded the degree of bachelor of science. The exercises were held in College hall. Previous to this trustees invited guests, faculty, alumni and students formed in procession and marched to the hall.

Here the customary commencement orations were delivered after which President Harris conferred the degrees in course and then the honorary degrees.

A feature of the exercises was the presentation to the college by Dr. William Hayes Ward of a portrait of John E. Sanford of the class of 1854 who for 30 years was a trustee of the college.

COTTON FUTURES

NEW YORK, June 30.—Cotton futures opened steady: June —; July 11.45; Aug. 11.47; Sept. 11.46; Oct. 11.44; Nov. —; Dec. 11.47; Jan. 11.51; Feb. —; March 11.47; April —; May 11.48.

EDUCATION BOARD CONFIRMED

BOSTON, June 30.—The executive council in special session today suspended the rules and confirmed the nominations of members of the new state board of education made by Gov. Draper yesterday. The board will hold its first meeting tomorrow for the purpose of organizing.

IS A SUICIDE

EX-CAPT. MONING ENDED HIS LIFE

BOSTON, June 30.—Ex-Capt. Casper H. Moning of the Boston fire department committed suicide by hanging himself to a clothes rod in the rear of his home at 259 Longwood avenue, Roxbury, last night. Capt. Moning's body was found by his wife. Her screams aroused several neighbors, who cut down the body and although a physician was summoned it was said that he had been dead several hours.

Of late Capt. Moning had been in poor health, in fact since his retirement from the fire department a little over two years ago. Last evening, as is usual, he dined with his family and then went to the yard in the rear of the house, as was his custom. Nothing more was thought of him until about 9.30, when he was missed by his wife.

Mrs. Moning went to the yard and there found her husband's body. He had hanged himself by means of a clothes line. Mrs. Moning's screams summoned George Fitz and John C. Blake, who live next door. They cut the body down and the police and Assistant Medical Examiner Leary were notified. Dr. J. H. Sproules at 165 Tremont street, responded, but said that Capt. Moning had been dead several hours.

ELECTED OFFICERS

The Father Mathew Total Abstinence society of North Billerica met last night and elected the following officers for the ensuing term:

President, Joseph P. Meaney; vice president, James Hand; spiritual director, Rev. John Foley, O. M. I.; recording secretary, Charles E. Cowdrey; financial secretary, Thomas Twomey; treasurer, James J. Campbell; board of trustees, Edward R. Costello, John J. Mahoney, Thomas F. Sheridan; literary committee, Timothy Mahoney, James H. Gannon, Frank Mullen; board of examiners, Carl Delehanty, John Mahoney, Dennis J. Mahoney; marshal, Edward Riley.

A report was heard from the ways and means committee which showed elaborate preparations for the field day that is to be conducted by the organization next month. The installation of the newly elected officers will take place next Tuesday evening.

LOWELL BOYS

AT Y. M. C. A. CAMP IN BERKSHIRE HILLS

Eight Lowell boys are attending the finest boys' camp in the state at Becket in the Berkshire Hills in western Massachusetts. The boys are Prescott Grover, Perry Thompson, Chas. Spalding, Don Fletcher, Theo. Fletcher, Howard Alexander, Carl Coburn and Ralph Coburn.

This camp is under the auspices of the state executive committee of the Young Men's Christian association of Massachusetts and Rhode Island, and has for its leader Mr. H. W. Gibson the state boys' secreary, and one of the leading men in the world in boys' work.

The Lowell boys may remain there all summer.

A local Y. M. C. A. camp will be conducted by Mr. Williams at Nahnassett, beginning July 7th, and running two or more weeks.

POLICE TRICKED

Believe That Chinaman Has Not Told Entire Story

NEW YORK, June 30.—The following of the zig-zag trail left by the trunk containing the body of Elsie Sigel on the day following her murder has resulted in the implication of several Chinamen, all of whom while not actually accused of having had a hand in the killing of the young woman are suspected of having had knowledge of the crime and of the efforts of Leon Ling to dispose of the body.

Only one of the seven, Chung Sin, is in the custody of the police. Of the others, Wah Lee, the laundryman, at whose place in 12th street the trunk was first taken, has disappeared, and Lee Sing, the chop suey restaurant keeper in Newark, is under surveillance. The four Chinamen who were in the room adjoining that in which the trunk stood when the expressman called to remove it to Wah Lee's laundry have not been identified and are still at large. There is a possibility however, of one of these having been Chung Sin, and Logan, the expressman, will be taken into the house of detention to see if he can identify Leon's roommate as one of the quartet. The police and district attorney are now satisfied that the Chinaman has tricked them almost at every point and his account of what he beheld in the room adjoining his, immediately after the killing, is of the most fragmentary character and that what he left untold is vastly more important than what he has revealed.

PERSONALS

Miss Mary Ryan of Auburn street is visiting relatives in La Crosse, Wis., for the rest of the summer.

Mrs. J. S. Daniels of Chelmsford street, has gone to Vermont for the summer.

Frank Daniels of Kansas City, Mo., is visiting his grandfather, John Daniels, 558 Chelmsford street.

Miss Patrica Hoole has gone to Milwaukee, Wis., with her brother, H. W. Hoole, who has been east on a business trip.

The friends of Mrs. C. B. Nudd will regret to learn that she is seriously ill at the Lowell General hospital.

Rev. Fr. Victor Viaud, O. M. I. assistant rector of Notre-Dame de Lourdes parish, is spending the week at Marblehead Neck.

The friends of Mr. John Jesse Courtney of Middlesex Village will be glad to know that he is convalescent from his recent serious illness, and is spending the summer in Chelmsford.

Mrs. C. H. Hutchinson and son, Paul, of 36 Sladen street, Dracut, have gone to Nova Scotia, where they will spend the next two months at Evangeline beach on the shores of the Minas basin.

EDUCATIONAL CLUB

The Educational club was entertained by Mrs. William B. Spaulding at Wednoor yesterday. There were about 25 present. Games were played and a dainty luncheon was served.

THE WATER BOARD

At a meeting of the water board held last night it was voted to make a requisition for 500 tons of coal, the same to be tested by the unit system.

BODY OF WOMAN

Is on Way to This City

QUEENSTOWN, June 30.—The Saxonia which left here today for Boston has on board the body of Mrs. H. W. Coburn of Lowell, Mass., one of the victims of the recent boating accident on Lake Killarney.

Frank O'Donnell who was to have sailed on the Saxonia met his death accidentally last night. He fell from bisbedroom window 30 feet to the sidewalk and was killed.

COMMENCEMENT AT MIDDLEBURY

MIDDLEBURY, Vt., June 30.—Middlebury college observed its 109th annual commencement today the exercises being held in the college church where bachelor degrees were conferred by President John H. Thomas.

Honorary degrees were conferred as follows:

Doctor of Divinity—Rev. George W. Chilt, pastor of the North Congregational church, St. Johnsbury, Vermont.

Doctor of Laws—Richard Tuthill, '53 of Chicago, judge of the circuit court of Illinois; Frank A. Partridge, a graduate of Amherst in the class of '81 and formerly a member of the Middlebury class of 1881, former third assistant secretary of state and later United States minister to Venezuela.

AN ANNUAL EVENT

SEATTLE, Wash., June 30.—M. Robert Guggenheim, donor of the prizes, announced last night he had decided to make the New York-Seattle contest an annual event.

BOSTON CLOAK and SUIT STORE

228 Merrimack Street, Old City Hall Block

THE STORE THAT HAS THE STOCK AND SAVES YOU MONEY

$6.50 Tub Suits, while they last **$3.98**

$5.00 Lingerie Dresses, all shades and sizes **$2.75**

$4.50 Silk Petticoats in black, champagne and light blue shades **$2.79**

$25 Pongee Coats, only eight left **$14.50**

$2.00 White Skirts, 50 in the lot **49c**

$12.50 Silk Dresses: buy one for **$6.75**

$3.50 Panama Skirts, nicely trimmed **$1.79**

$4.00 Japanese Silk Waist **$1.98**

$12.00 Pongee Coats: they must go at **$5.49**

Great Before Stock Taking Sale

We must reduce our stock as we are going to take account of stock next week. We would rather count money than stock. Therefore these bargains.

WOOLEN SUITS

Only 80 left, worth $12.50, $16.50, $22 to $40, reduced to

$6.50, $9.75, $12 and $16.50

Buy one, you will need it.

WAISTS

In black taffeta, messaline and light colors, also net and lawn waists at less than cost of material.

Bathing Suits

The largest assortment we ever carried at reduced prices.

150 Jumper Dresses **98c**

$20 Messaline Dresses **$12.50**

$18 Raincoats, all shades and Materials **$9.75**

$7.50 White Serge Coats **$2.98**

$10 Hamburg Dresses **$5.75**

$9.50 Pure Linen Suits **$4.98**

Compare our prices and quality with other stores and we are sure you will decide to buy at the BOSTON CLOAK AND SUIT STORE.

$7.50 White Serge Skirts down to **$4.95**

$8.50 Voile Skirts, this week at **$4.75**

$4.75 Shepherd Plaid Skirts **$1.98**

$5.00 Automobile Coats **$1.98**

$10 Silk Rubberized Coats **$4.98**

Children's $4.50 Coats; buy them now **$1.95**

$10 Embroidered Silk Coats **$4.95**

$8.50 Chiffon Panama Coats, all sizes **$4.95**

$15 Covert Coats, semi-fitted, 52 inches long **$8.98**

300 Waists, worth $1.00 **49c**

YALE WON GAME

Harvard Whitewashed in the Class Day Contest

NEW HAVEN, June 29.—For the sixth successive year since 1904 the Yale baseball team defeated Harvard on Yale field in the annual commencement day game. Yesterday Harvard was shut out, 4 to 0, before the largest crowd that ever attended a ball game on Yale field. Yale scoring one more run than a year ago, when Harvard was whitewashed, 3 to 0.

The teams went for four innings without either scoring a run, although Harvard was occasionally connecting so hard with the delivery of Van Vleck that it looked as if the Crimson was surely due to win eventually.

In the fourth three Yale batters were struck out by Hicks, the Harvard pitcher. In the fifth, however, Yale men were given a lift through a display of the Harvard pitcher and proceeded to bat in three runs, later getting another, while Harvard was blanked inning after inning.

As it was Harvard's day last week Thursday on Soldiers field, so was it Yale's day yesterday afternoon.

When it was announced that the Yale men intended to put Van Vleck in the box the Harvard supporters regarded the game as good as won. They were so sure that they could knock Van Vleck out of the box that they went after everything and were completely puzzled by the easy curves and the change of pace by the black-haired New Haven pitcher.

When Yale had the game won, "Butts" Merritt was put in the points, and he also held the Crimson batters down.

Until the fifth inning for Yale, Harvard had several chances to score, making a hit in four of the five innings. It seemed as if it were only a case of Harvard's getting going against Van Vleck, while Hicks was full of steam, Yale for the first four innings only making one base hit, being held down by Harvard's perfect fielding.

The fifth, however, was a gain inning for the Yale men, with Harvard completely at sea. The three runs were scored after one man was out, Hicks losing effectiveness.

Mallory, the first Yale man up in the fifth, changed Yale's method of attack, and bunted, but was thrown out by Hicks. Corey, the chunky little football quarterback, was next, and he too just laid his bat against the ball. It wasn't a bunt, only a little fly tapped just over the heads of Charley Lanigan and John Simons, and Corey was safe at first base.

This was the first good opening for Yale since the first inning, and Cushman, who had succeeded Paul Badger at second base for Yale, laid down a bunt toward first. Hicks could have handled the ball easily, but Briggs also ran in for it.

Seeing that Hicks was going to get the ball, Briggs hustled back to first base, where Second Baseman MacLaughlin was awaiting for the throw. But Hicks, in his haste, threw the ball just out of the reach of Briggs' hands, the ball rolling almost to the crowd behind first base. Corey reached third, while Cushman was safe on first.

Hicks, having struck out three Yale batters in the previous inning, was looked to for better things. With men on bases, however, he lost his effectiveness, and served balls to the Yale batters that were hit with a vengeance.

Van Vleck, who followed Cushman, also tapped the ball without swinging at it, driving a little roller between Lanigan and Simons that scored Corey from third base and put Cushman on second.

Philbin Hit Hard

With the thousands of Yale graduates still yelling themselves hoarse, Philbin, at the top of Yale's batting order, came to bat. He swung hard on almost the first ball pitched, driving it out on the line between right and centre field.

It was easy for Cushman to come in from second, while Van Vleck, taking advantage of Harvard's slow handling of the ball, darted in after he had reached third and was safe at the plate without even a close play.

The next two men were out on an assist by Simons and a foul to Briggs but the damage was done. Harvard failing to get going after Lanigan had opened the sixth inning with a base hit, and Merritt going into the box in the seventh to continue the celebration.

Yale got its fourth run two innings later. Here again there was one out when Hicks gave Cushman a base on balls. Cushman immediately started for second, and made the base, although the decision was close.

Van Vleck again just pushed the ball out, this time off to Briggs' left. Briggs ran away out of his position and smothered the ball, then losing it. Even had he held the ball, Van Vleck would have been safe, as McLaughlin was immediately behind Briggs, and Hicks was not near enough to first base to complete a play.

Philbin here put in another crack at Briggs, but the Harvard first baseman could not quite hold the ball, although he blocked it, Cushman easily coming in from third.

Fels, the next batter, sent a bounder directly into Lanigan's hand and Charley, holding Van Vleck on third base, made a rapid throw over to first. He had waited too long, however, and besides sent the ball wide to Briggs. Thus the corners were filled with only one out. Right here, however, Hicks came back to earth, and struck out Capt. Murphy, Jefferson closing the inning by hitting to Simons, and being thrown out at first base.

Made Seven Hits Each

The teams made seven hits apiece yesterday, but Harvard was unable to bunch even two safe ones in the same inning, while in the fifth came three of Yale's seven off Hicks.

Harvard's inability to time Van Vleck's change of pace was unexpected after the five hits the team made off this same pitcher in the last three innings in the game at Cambridge, but even without the errors, Yale would have had at least one run and the game.

In the first innings things looked bright for Harvard when Harvey, the second batter, hit to right center field for two bases. Currier then drove the ball fiercely at Van Vleck, but it was stopped. Then Simmons met the ball squarely, but it went on the line to center field and Capt. Murphy of Yale gathered it in.

In the second inning Dana got a texas leaguer to left field for Harvard, but was out trying to steal, after Briggs had sent up a fly to Fels. In the third Corey made a catch of Lanigan's low liner, which came with two out, but which, had it been missed, would have netted Harvard three bases, if not a home run.

In the fourth there were two out for Harvard when Simmons put in a single to left field, but Aronson closed the inning by fanning.

In the fifth when Briggs singled with one out, MacLaughlin's foul was taken by Jefferson near the crowd, and Hicks forced Simmons at second base.

Lanigan Made Good Start

After Yale had scored its three runs, Harvard made a good start in the sixth, Lanigan getting a hit. Harvey, however, was thrown out by Logan. Currier then placing a liner over second base, where Cushman, trying to catch Lanigan napping, was in a position to get it, also almost doubling up Lanigan, who barely got back to the base. Here Simmons again met the ball squarely, but again the liner went directly to Murphy in center field.

In the first four innings only two Yale men reached first base, Fels making a hit in the first inning and Corey walking in the second. Fels reached second base, but Simmons made a great play off Jefferson and with Corey on base, Cushman fanned.

Charley Lanigan cut off a hit for Van Vleck in the third, and in the fourth Hicks was in fine trim, using his drop ball to perfection and fanning Murphy, Jefferson and Logan.

Yale's runs were scored in the fifth and seventh as described, while in the sixth the team went out in order, and in the ninth, after Logan had opened with a base hit, Mallory's sacrifice amounted to nothing, as Hicks threw Merritt out and then fanned Cushman. Harvard could not do anything in the seventh, Mallory nipping the last chance by gathering in Briggs' fly in the left field foul line, one of the prettiest plays of the game. But in the eighth and ninth Harvard threw away chances.

In the eighth MacLaughlin was called out on strikes, after he had three balls and no strikes at all, Hicks then being passed and Lanigan's getting a base hit.

Harvey then connected beautifully sending the ball over second base, but Fels was on the spot, touching the bag for a forceout as he gathered in the ball. For some unknown reason however, he failed to throw to first where he would have had a double play by yards. Currier then tipped to Cushman for an easy out.

Harvard Lost Chance

In the ninth, Harvard got another start, but lost the last chance of all by stupid baseball.

Simons got his base on a fumble by Cushman, and then Aronson sent a hit into right field. Simmons waited to see whether the ball would be caught on the fly and then darted to second too late to beat Van Vleck's throw, the Yale pitcher having succeeded Corey in the garden. Dana then fanned, and a fly to Van Vleck by Briggs ended the game.

YALE

	ab	r	bh	po	a	e
Fletcher, c	4	0	2	7	3	1
Fels, ss	4	0	1	1	3	0
Murphy, cf	4	0	0	1	0	0
Jefferson, 1b	4	0	0	10	0	0
Logan, 2b	4	0	1	3	1	0
Mallory, rf	3	0	0	1	0	0
Corey, lf	3	1	1	1	0	0
Cushman, 2b	3	2	0	1	3	1
Van Vleck, p, rf	3	2	2	1	1	0
Merritt, p	1	0	0	0	0	0
Totals	34	4	7	27	12	1

HARVARD

	ab	r	bh	po	a	e
Lanigan, lb	4	1	2	9	2	1
Harvey, cf	4	1	2	1	0	0
Currier, c	4	0	0	6	1	0
Simmons, ss	4	0	1	1	4	0
Aronson, rf	4	0	1	1	0	0
Lane, 2b	4	0	1	1	0	0
Briggs, 1b	3	0	1	12	0	0
MacLaughlin, 3b	3	0	0	1	0	0
Hicks, p	3	0	0	0	3	1
Totals	33	0	7	8	24	16	2

Yale 0 0 0 0 3 0 1 0 0—4

Two-base hits, Philbin, Harvey. Stolen bases, Cushman, Van Vleck, Harvey. Sacrifice hits, Mallory, Cushman. Hicks—Off Van Vleck 2 in 6 innings, off Merritt 2 in 3 innings. First base on balls—Off Merritt, off Hicks 1. Struck out, by Van Vleck 3, by Merritt 2, by Hicks 7. Time, 1h.50m. Umpires—William Smith and Harry Adams.

LUX

(Pure Essence of Soap in Flakes)

Lux contains more real Soap than five times its weight in ordinary Soaps or Soap Powders. ECONOMY requires that you

Use LUX

Lux is the highest quality of soap that can be made and is especially suited for the finest laundry use.

Use LUX

Lux is the Soap Specialty for washing Silks, Laces, Muslins, Shirtwaists, Ladies and Children's Dresses and for all fine fabrics. *Won't shrink woolens.* To protect and preserve fine fabrics

Use LUX

5c. (For Package)

At Your Grocers

LEVER BROTHERS COMPANY (Mfgrs. of Welcome Soap) Cambridge, Mass.

NO-HIT NO-RUN GAME

Joe Sline Pitched Perfect Base Ball Yesterday

Only Two Lowell Men Reached First Base in Entire Game and None Reached Second—One Base on Balls off Sline—Lawrence Batted Hard in Two Innings

Some 200 Lowell fans went to Glen Forest yesterday and saw the Gray boys get a real beating at the hands of their rivals for the cellar championship, the Lawrence team.

It was a beating for fair and from a Lawrence standpoint was one of the finest games of the season, for any game in which one of the pitchers shuts out his opponents without a hit in the entire nine innings is a game worthy of note.

Joe Sline was the hero of the day, and the way he did pitch was a caution.

In the first inning he gave the third man up a base on balls, but no more, and only 27 men went to bat in the nine innings, the base on balls man not being credited with a time at bat, so that in the box score Lowell has but 26 men at bat. The base on balls in the first, which Danzig got and Howard in the eighth inning were the only two Lowell men to reach first base. Danzig was caught trying to steal, while Howard got mixed up in a double play, and hence Lowell didn't see second throughout the game.

The nearest approach to a hit was by Howard in the eighth when he sent a hot grounder between shortstop and second. Flynn ran for the ball and got both hands on it, but it slipped through his fingers and Paul got the bag.

Lawrence descended upon Blanchard with force in the fourth, for with two out Massey got a single, while Hammond and Vinson got doubles in succession, scoring two runs. In the sixth with Flynn on base with a base on balls, afterward helped a base by a balk, Massey got a two bagger and Hammond followed with a triple and two more runs were scored.

In the eighth Lawrence got three runs on only one hit, but there were four errors, a base on balls and a stolen base.

Huston was behind the plate for Lowell and gave a good account of himself. Murphy, a new man, succeeded Duggan on second, the latter having injured himself. Murphy made a big hit as a fielder, but did nothing at the bat. Bill Massey, who was loaned to Lawrence by Manager Gray in the interest of the sport, is proving to be the mainstay of the Lawrence team.

There were over 1000 people present, including many ladies.

The score:

LAWRENCE

	ab	r	bh	po	a	e
Miller, cf	1	0	0	1	0	0
Flynn, ss	2	0	0	5	6	1
Murphy, 2b	1	0	0	3	2	0
Massey, 1b	4	2	2	12	0	0
Hammond, 3b	4	2	3	0	2	0
Vinson, lf	4	0	2	1	0	0
Slattery, rf	4	0	1	2	0	0
Ainsmith, c	2	0	0	6	2	0
Sline, p	2	0	0	0	1	0
Totals	24	7	8	27	13	1

LOWELL

	ab	r	bh	po	a	e
Venable, 2b	3	0	0	6	1	1
Fitzpatrick, 2b	3	0	0	1	2	0
Danzig, 1b	2	0	0	12	0	0
Howard, cf	3	0	0	1	0	0
Bannon, lf	3	0	0	2	0	0
Flaherty, ss	3	0	0	5	1	0
McDavitt, rf	2	0	0	0	0	2
Huston, c	3	0	0	6	1	1
Blanchard, p	3	0	0	1	5	0
Whitredge, x	1	0	0	0	0	0
Totals	25	0	0	24	12	4

x—Batted for McDavitt in the 9th.

Lawrence 0 0 0 2 0 2 0 3 0—7

Two base hits, Hammond, Slattery and Massey. Three base hits—Hammond. Sacrifice hit—Ainsmith. Stolen base—Flynn. Double plays—Murphy and Massey. Left on bases—Lawrence 3. First on balls—Sline 1, Blanchard 2. First on errors—Lawrence 2, Lowell 1. Struck out—By Sline 6, by Blanchard 5. Balk—Blanchard. Time—1.45. Umpire—Farley.

DIAMOND NOTES.

Double-header today. First game at 2.

Hooray for Joe Sline, even if he did shove us into last place again. He shut Lowell out without a hit and allowed only two men to reach first, one on a base on balls and the other on an error. The two men who reached first got no farther.

In the seventh inning Howard hit a grounder near second base. Mickey Flynn got to it, but in his hurry allowed it to slip through his fingers. It was an error by all means though some Lowell enthusiasts thought it should have been a hit for Howard.

McDavitt will be given a trial as a pitcher. He is not first class in the outfield. His two errors yesterday were made in quick succession. He dropped a fly and then threw bad in returning the ball, allowing a runner to score from first base.

In the fourth Lawrence bunched a single and two doubles, while in the sixth a three-bagger followed a double.

When Massey first arrived he could not hit a balloon, but all who had seen him work in Connecticut said: "Wait till he starts batting." He failed to start, until he went to Lawrence and now he's batting freely.

A large number of Lowell people attended yesterday's game at Glen Forest. The attendance was large and included about 200 ladies.

John J. Taylor, owner of the Boston Americans, and Bill Duval, Lowell's Marathon pitcher, were among the dead game ones at the Sullivan-Thomas bout in Boston last evening.

Our old friend, "Mutt" Fahey, made a bad mistake on a fine play yesterday when Huston threw to third catching a runner off the base. Venable moved down the line to meet him. "Safe!" said "Mutt."

Ainsmith is playing the game of his life with Lawrence.

The railenders are furnishing the real ball playing these days.

N. E. LEAGUE STANDING

	Won	Lost	P. C.
Lynn	32	19	63.3
Brockton	31	20	60.8
Fall River	29	21	59.6
Haverhill	29	21	58.4
Worcester	28	25	52.8
New Bedford	26	24	52.0
Lawrence	25	25	50.0
Lowell	18	34	34.6

N. E. LEAGUE RESULTS

At Lawrence—Lawrence 7, Lowell 0.
At Fall River—Fall River 6, Worcester 5.
At Brockton—Lynn 6, Brockton 3.
At New Bedford—Haverhill 2, New Bedford 1.

AMERICAN LEAGUE STANDING

	Won	Lost	P. C.
Detroit	41	26	61.3
Philadelphia	33	25	57.8
Boston	37	28	57.1
Cleveland	41	36	53.2
New York	38	33	51.5
Chicago	36	33	51.8
Washington	31	38	44.6
St. Louis	21	33	38.1

AMERICAN LEAGUE RESULTS

At Boston—Philadelphia 5, Boston 4.
At Detroit—Detroit 7, Cleveland 2.
At Chicago—St. Louis 2, Chicago 8.
At New York—First game: Washington 3, New York 1. Second game: New York 11, Washington 3.

NATIONAL LEAGUE STANDING

	Won	Lost	P. C.
Pittsburg	41	13	75.9
Chicago	37	22	62.7
New York	32	22	59.3
Cincinnati	31	22	57.6
Philadelphia	27	30	47.4
St. Louis	21	31	40.4
Brooklyn	20	37	35.1
Boston	15	42	26.3

NATIONAL LEAGUE RESULTS

At Philadelphia—Philadelphia 4, Boston 3.
At Brooklyn—New York 4, Brooklyn 3.
At Pittsburg—Pittsburg 8, Chicago 1.

Trunks, Bags and Suit cases at reduced prices at Sarre Bros., 539 Merrimack street.

STARTER WAGNER

With A. A. A. Officials Inspected the Local Auto Course

L. R. Speare, president of the A. A. A., F. B. Howe, chairman of the contest board, Fred Wagner, official starter, S. P. Stevens and Harry Keller of the contest board were in Lowell yesterday and covered the course in an automobile with John O. Heinze.

The visitors were more than pleased with the Merrimack Valley course and went on record as saying that it is without exception the very best in the country and they predict that the coming race will be a record breaker.

"Not only is the course in excellent one," said Fred Wagner, "but it is in all the big races, but the opportunity for spectators, the points of vantage and the general layout is unexcelled. The members of the contest board were more than pleased with the course in Lowell and it is the opinion of all that Lowell is destined to become a metropolis in the world of motor sport."

A special trip over the course was made Friday afternoon for the purpose of laying out grand stands and other features. The grand stands will be even larger than last year and the promoters are making a proposition to build a grand stand in the horseshoe at the start and finish, the stand to be erected on a line with the foot bridge.

GAMES TODAY

New England League

New Bedford at Lowell (double header).
Fall River at Lawrence.
Haverhill at Brockton.
Worcester at Lynn.

American League

Philadelphia at Boston.
Washington at New York.
Cleveland at Detroit.
St. Louis at Chicago.

National League

Boston at Philadelphia.
New York at Brooklyn.
Cincinnati at St. Louis.
Chicago at Pittsburg.

BASEBALL NOTES.

"We won't get any worse," said McGraw Monday when asked about the outlook for the team, "but we aren't hitting as well as I'd like to see."

The Highlanders may be down, but they aren't out when they can grab a game on the tape as they did Monday.

Curious things these schedules. The Washingtons paid their third visit to New York Tuesday, while the Bostons have been on the hill top only once.

Eight in a row, as the Detroits took from the Browns is a good many but time was when the Baltimores used to win the entire season's allotment from the Phillies.

Third Baseman Lanigan is the most probable selection for captain of the Harvard nine for next season.

An encouraging feature of the Giant's showing is the good work they have done against the Pittsburgs and Cubs, their strongest rivals.

Book larnin' hasn't been any handicap on the professional baseball career of Eddie Collins. The collegian of the Athletics has been doing some great consecutive hitting. Since June 8, he has missed hitting safely in only one game. He made one or more hits in nine straight games, then missed one, and has hit safely in each of his last seven. Since June 8, he has made 26 hits, and if he has a groove none of the pitchers has been able to discover it.

Four teams, the Brooklyns, Bostons, Chicagos and Cardinals, have furnished the Pirates with 32 of their victories.

The Detroits were the first big league team to win a season's series. They have taken 12 games from the Browns already, which insures them a majority of the full quota of 22.

Big league teams that haven't won a game from every other rival are the Brooklyns, Bostons and Cardinals, all of the National league. The Brooklyns haven't beaten Chicago yet, the Cardinals have yet to take one from the Phillies, while the Bostons haven't beaten Pittsburg or St. Louis.

Sunday double headers don't agree with the Cubs. Twice they have lost two games on Sunday, and on their own grounds too. The Pittsburgs walloped them in both portions of a double-header on May 2 and the Reds repeated the treatment last Sunday.

Shortstop Blackburn of the Providence Eastern league team is attracting the notice of several major league managers. Barney Dreyfuss of Pittsburg has just offered $4600 and a player for Blackburn's release, but Manager Hugh Duffy says there is nothing doing. According to several scouts Blackburn is a phenomenal player who cannot be kept out of fast company. Duffy, it is understood, will not put a price on him.

Willie Keeler says the champion Baltimores of 1894 played as fast a game as the Chicago Cubs and Detroits. "They knew as much inside ball as anybody does now," declares Keeler, "and they did not need a manager." The Baltimores in those days had Keeler, McGraw, Jennings, Kelley, Robinson, McMahon, Gleason, Brodie, Brouthers and other crack players, who helped to make Manager Hanlon famous.

AMATEUR BASEBALL.

It's a good bet that the game between the Shamrocks and Americans, scheduled for Monday afternoon at Washington park, will prove the best drawing card of the season. The teams are practically identical with those who represented the two rival sections of the city last year and when one recalls the great games that were played last season he comes to the conclusion that a contest between these aggregations is worth going a long ways to see. In the lineup of both teams are some of the best ball players in the city while several will be seen with the team representing the north from out of town. Both managers are confident of winning and the grist of rooters that follows the teams is waging heavily on the outcome.

The Independents of North Billerica would like to challenge any 16 or 17 year old team in Lowell. The Young Palmers or Red Sox preferred. Send all challenges to Paul Phair, North Billerica.

The City League

The results of Saturday's games were as follows:

The Richmonds defeated the Palmers, 20 to 15, the Utopias won from the Riversides, 18 to 5. This game was protested in the eighth inning, but the protest was not allowed at the meeting Monday evening. The Crescents won from the Redskins, 18 to 17; the Mercuries won from the Leroys, 18 to 9, and the Y. M. C. A. Indians won from the O. M. I. Juniors, 13 to 5.

The standing of the league to date is as follows:

	Played	Won	Lost	P. C.
Richmonds	4	4	0	1.000
Utopias	4	4	0	1.000
Crescents	4	4	0	1.000
Y. M. C. A. Indians	3	3	0	1.000
Riversides	4	2	2	.500
Mercuries	4	1	3	.250
Redskins	4	1	3	.250
O. M. I. Cadet Jrs.	4	0	3	.000
Palmers	3	0	3	.000
Leroys	4	0	4	.000

The Hosford Square Stars would like to play any team in Lowell under 12 years of age. The lineup is as follows:

F. Masterson, c; R. Willcox, p; J. Whittaker, 1b; E. Regan, 2b; H. Fahey, ss; W. Regan, 3b; J. Heron, lf; J. Hickey, cf; J. Merrow, rf.

Send all challenges to Frank Masterson, 9 Richmond street, Lowell.

Well! We're here at last. Who? The Hudson Stars of course! We won three games yesterday. Quinn pitched a no-hit, no-run game, only one man reached first base, that being on an error. Our lineup: O'Malley, c; Quinn and Sweeny, p; Bowers 1b; C. Sweeny, 2b; Brady, 3b; J. Bowers, lf; R. O'Malley, ss; J. Heatherman, rf; F. Curran, ss and cf; Higgins, cf. Send all challenges to Richard O'Malley, 29 Hudson street, or W. Quinn, 28 Abbott street.

"Sully."

The Standard of Helena, Montana, has a reference to the admission of P. J. O'Brien to the bar with power to practice law in any state of the union. The matter has already been referred to in this paper. Mr. O'Brien's friends rejoice at his success.

Gilbride's

MERRIMACK & PALMER STREETS

John S. Bachman, Pres. John J. Burns, Sec'y. Matthew Scott, Treas.

On Sale Thursday

An Extraordinary Value in Silk Petticoats

Seventy-eight, of all silk, except the flounce, which is made of a fine self colored percaline. They were bought from a manufacturer at exactly

One-Third Less Than the Actual Value

Thereby making it possible to follow out the Gilbride Co. principle, "of giving our customers the benefit of our low cash purchasing power." These skirts are made full, with a deep ruffle and several rows of piping. All sizes and twenty-six different shades to select from

Price $2.98 Ordinary value $4.00

See Corner Window for Display and Color Assortment

BOXING GOSSIP.

Leach Cross telegraphed to his friends here yesterday that the erratic California climate made his legs stiffen and caused him to weaken before Hyland's persistent attack at Colma, on Saturday. Cross has always been long on excuses after suffering defeats, so that this explanation of his downfall is not entirely unexpected. Physically Cross was never intended for a finish fighter. He is simply a hard hitting boxer, with plenty of gameness. Hyland, on the other hand, is a natural born fighter with the instinct of a bulldog that never knows when to quit. On the strength of his victory over Cross Hyland wants another fight with Battling Nelson.

Jeffries is quoted as saying that Papke will knock out Ketchel at Colma next Monday instead of turning prophet Jeff might make a better impression by posting a $5000 forfeit to bind a match with Johnson. Six months have elapsed since the Boilermaker began to "train" and he is still talking about the dim future. The chances are that Jeffries will do some hard rooting for Ketchel on Monday, so that the latter can get a chance to dispose of Johnson's championship for all time.

Since the arrival of Sam Langford from England Willie Lewis has been as quiet as a mouse. Lewis, however, is talking about meeting Ketchel at 158 pounds, ringside, when there is a little chance for such a match. Sailor Burke wants to settle an old score with Lewis and says he will make a match for 10 rounds at a moment's notice. By whipping Burke, Lewis can easily convince sporting men that he has a right to call himself a good middleweight.

COLLEGE ATHLETICS.

Sayre Ramsdell, a young son of Dr. E. S. Ramsdell, is a promising Philadelphia schoolboy sprinter. His pop won the intercollegiate 100 and 220 yards run and the running broad jump for Penn in 1894.

Pat Dempsey, who used to coach the Georgetown crews, is in charge of the Potomac B. C. now.

Harvard's squad for the intercollegiate lawn tennis tournament has been chosen, even though that competition will not be held until September. G. P. Gardner, Arthur Sweetser, G. L. Cutting and either H. Nickerson or E. L. Beard will represent the Crimson.

Eligibility rules at Wisconsin are strict. Athletics may not have a condition or an incomplete subject and must average 77 per cent. For the rest of the college world 70 per cent is a passing mark.

At any event no oarsman at Poughkeepsie has been reported as suffering from frost bite.

Vern Howe, the Yale hurdler, is one of those men who does better the harder the competition is.

The argument over Course 4 at Poughkeepsie will be settled the day the stewards put the target as far away from the pier as is that marking Course 5.

Once more the good old rumor has cropped up, that Wisconsin won't row on the Hudson next year. This time it is because the Badgers will meet Minnesota hereafter. And the Gophers haven't even started their crew.

Columbia's varsity crew won't row in the new shell, the Nicholas Murray Butler, after all.

A Cornellian wrote about the Harvard-Cornell boat race: "You ought to see Fair Harvard with the gaff sticking into them. It was a brave sight." A Harvard man counters as follows: "It must have been a brave sight for a bad grammarian. Is the above a sample of the English taught at Ithaca. If so, give me the carsmen in preference to the writers."

CATTLE BUYER

And Cattleman Both Were Shot

CHICAGO, June 30.—C. C. Walker, a cattle buyer of Fayette, Mo., late last night shot and probably fatally wounded James Dorsey, a wealthy cattleman living at Gilbert, Ill., and was in turn shot by Dorsey and seriously wounded. The two were making an auto tour accompanied by a third man who escaped. Both men made statements at the hospital which show that the shooting was the climax of a feud of several years' standing.

Dorsey told the police that the third man had attempted to bind and gag him while in the automobile and that he had been robbed of $300.

Trunks, Bags and Suit cases at reduced prices at Sarre Bros., 539 Merrimack street.

NOT GUILTY

BRANDENBURG WAS ACQUITTED BY JURY

NEW YORK, June 30.—Broughton Brandenburg was acquitted yesterday on a charge of grand larceny growing out of the sale to the New York Times of an article purporting to have been signed by Grover Cleveland. He was at once arrested on a charge of kidnapping his stepson, James Sheppard Cabanne in St. Louis.

WORMS

Make children at night, make them thin, dull-eyed, and sallow.

KICKAPOO WORM KILLER

restores normal digestion, regulates the bowels, sweetens the breath, tones up the system. Trial proves. All druggists. KICKAPOO MEDICINE CO., Clintonville, Ct.

7-20-4 J. R. G. SULLIVAN'S 10c Cigar

Increased sales in May over same month in 1908 upwards of 200,000. 34 years New England's favorite. Factory, Manchester, N. H.

FOR THE CELEBRATION OF FOURTH OF JULY

Flags

Wool bunting; full number of stars.

3x5 ..... $1.75
4x6 ..... $2.25
4x7 ..... $2.75
5x8 ..... $3.25
6x10 ..... $4.25
8x12 ..... $6.25

Poles

Hardwood, beautifully finished with gilded ball and galvanized pulley.

10 feet $1.00
12 feet $1.25
14 feet $1.50

POLE HOLDERS

Hammocks.....75c to $10.00
Bed Hammocks...$7.50 to $10
Lawn Swings.....$3.50 to $10
Ice Cream Freezers—White Mountain is best.

Picnic Baskets.
Vacuum Bottles.
Lawn Settees.
Croquet Sets.

THE THOMPSON HARDWARE CO.

254-256 MERRIMACK STREET

HAD ACCOMPLICES

Theory of Police Relative to Sigel Girl's Murderer

NEW YORK, June 30.—Information is at hand which for the first time since the discovery of the murder of Elsie Sigel, 11 days ago, definitely establishing that Leon Ling must have had accomplices and that, though a telegram signed with his name and in his writing was sent from Washington, he could not have been there on the date on which the message was sent. The police have also accounted in detail for the movements of the body as it was hurried hither and thither in panic, after the crime, up to the moment of its discovery in the bedroom of Leon Ling, over an Eighth avenue chop suey restaurant.

But though the detective force has a dozen men in neighboring towns of New Jersey, and Inspector McCafferty reiterated last night his confidence that the murderer will be caught, there is nothing known publicly from which it can be inferred that his arrest is nearer than it has been at any time during the past week.

The facts as to the movement of the body in New York came out through Arthur Logan, an expressman, of this city, who said yesterday afternoon that at 12 30 p. m. on June 9th, the day of the murder, a lean, light colored Chinaman, agreeing perfectly with the description of Leon Ling, called at his office and told him that he wanted a trunk carted from the top floor of No. 752 Eighth avenue to the address of a Chinese laundry which his book entry shows as Wah Kee, No. 370 West 126th street.

When Logan entered the Eighth avenue house, shortly afterward, he found Leon Ling waiting for him at the top of the fourth flight of stairs, he says. The door to his room stood open, but it was so dark that the place looked to the expressman like a cave. All the shades were drawn. In fact he did not see the trunk until he stumbled on it, but he noticed that the door to the adjoining room was ajar and that four Chinamen who wore queues were moving about in the dark. This is the door that Chung Sin, Leon Ling's intimate, that Chung Sin, Leon Ling's intimate friend, who is detained as a witness, has sworn was closed.

Logan lifted the trunk, with the help of his regular assistant, and, though he is a strong man, found it rather heavy. He noticed that it was stoutly roped. It was one o'clock in the afternoon when he left the house and four o'clock before he got to the Harlem address. There he found Wah Kee awaiting him. "Tlunk? Tlunk?" said Wah. "All light, fifty cents?" Fifty cents had been the charge agreed on with Leon Ling. Wah Kee knew of it in advance, so the expressman thinks, and his views are shared by the police. There was no hesitancy about accepting the trunk. Wah Kee ordered it carried through the laundry to the kitchen and sleeping room in the rear, where Logan left it.

Nearly eight hours later a well dressed Japanese, as the starter of the New York Taxicab company then thought him, called at the company's branch office, at the corner of 125th street and Eighth avenue, and asked how much it would cost him for a taxicab to take him to Newark. He was told $2 and instructed the driver, Martin Luria, to call at Wah Kee's laundry for "somebody." When Luria got to the laundry he found that the heavier part of his fare was "something" and not "somebody"—a stoutly corded trunk. Leon Ling, for so Luria has subsequently identified him, was pacing the street nervously while the trunk was being lifted to the front seat, and insisted that it be tightly lashed, lest it fall and break open. The trunk secured, he stepped into the taxi himself and pulled all the shades. Not once on the journey to Newark did he put his head out of the window, except at the ferry to pay the tolls.

To the restaurant at No. 64 Market street, Newark, he had been told to drive and when he arrived there at 2 o'clock in the morning of June 10, Lising, the proprietor met him at the door and helped him carry the trunk to a rear room. He was paid and drove back to New York.

The foregoing facts accounting for the removal of the body to Newark, came out for the first time yesterday through the taxicab driver himself. His narrative dove-tails with the testimony of James Halsead, a Newark cabman, who took the body and Leon Ling back to the Eighth avenue room on the afternoon of the same day, where the body stayed until found by the police. Leon Ling vanished in the meantime.

It seems clear that to have been at various places mentioned Leon could not have spared the time for a trip to Washington. His hosts all showed suspicious fore-knowledge of his coming and Chung Sin, when he swore the trunk was in the Eighth avenue house on the night of June 9th and that the door between his room and that of Leon Ling was never open, evidently had a relapse of memory. Whether he lied to save his own skin or that of his pal it is clear that he knows a great deal more than he has yet told.

Suit Case 79c at Sarre Bros.

HER LOVE LETTERS

Mrs. Woodill Wrote One to "Lame Bob" Eastman

ST. MICHAELS, Md., June 30.—The feelings entertained by Mrs. Edith May Woodill towards her slayer, "Lame Bob" Eastman, were indicated in a letter signed "Edith," parts of which were found in the bungalow of the murderer and suicide last Saturday and given out for publication yesterday. The missive, which is in Mrs. Woodill's handwriting, and couched in most sentimental language, was presumably sent to Eastman. It not only indicates a warm attachment for the man, but seems to prove that she had known him at least a year. On the same paper in Eastman's handwriting is the following:

"Little Dear—I cannot live after our short * * * of bliss. With the coming of you and parting ever before me; if we meet in the unknown, let's continue the blissful times that we spent here. I am with you in every thought."

The letter signed "Edith" contains the following passages:

"Is the iron immodest when it creeps through the lodestone and clings to its side? Is the seed immodest when it sinks into the ground with budding life? Is the cloud bold when it softens into rain and falls to earth because it has no other choice, or is it brazen when it nestles on the bosom of heaven's arched dome and sinks into the blue-black infinity and ceases to be itself?

"Is the human soul immodest when drawn by a force it cannot resist, it seeks a stronger soul which absorbs its ego as the blue sky absorbs a floating cloud and as the warm earth swells the seed, as the magnet draws the iron? I do not feel myself to be bold or wrong, or 'in myself' for drifting toward you as I do. I would not feel myself wrong to go straight to you tomorrow.

"There is ever and always some human soul to love and trust us. And whose confidence we would not alter. We are not of our own making and our lives belong to another, Brahma, who rules and is wise.

"And the wonder comes to me that you did not, could not, understand. Surely a life such as yours brings time understanding; you must know fewd from the modest, the untrue from the true * * *

"Dream of you, did you say? Long for you would be better, for every heart beat seems to cry out against the enormity of the crime that makes me no longer yours. All the best in everything seems only to exist because of you and for you.

"I hate existence away from you. Why do men dare to lift up their voices against the blessed act in others which is but a greater, stronger, warmer spark of God's soul that they possess, or can lessen the understanding we have one for the other, and no difference can make us forget!

"Remember me always, as you loved me best and, though were you—a bandit, a—anything—my heart would beat in responsiveness to yours.

"Thine, but ask instead 'wilt thou be mine?' Loved by time, one has grown to know its significance, has usury been made a degenerate thing? This is hard to recognize."

This letter of Mrs. Woodill's and several written by Eastman were made public yesterday by the state attorney. They had been in possession of the county authorities and had been read before the coroner's jury, but had been withheld from the public by the officials, who had previously stated that they would not be given out until any clues to the murder which they might contain could be run down.

The letters written by Eastman were found on his body. One of them was addressed to George Taylor, station agent at Mount Daniel, and told of the killing along the same lines as contained in the letter to his wife.

There are 1762 of these

"Thousand Islands"

Some large enough for only a mat of green sod and a clump of trees, others supporting farms and hotels and golf courses, with the beautiful St. Lawrence rippling around and among them, miles in width from American to Canadian shore—such is one of the great resort places of North America, the famous Thousand Islands.

Here motor-boating, fishing, rowing, golf, tennis and picnics out of doors; dancing, concerts and the usual entertainment of the high-class hotel indoors, may prove just what you are looking for this summer.

There Are Through Pullman Cars via the Boston and Albany R. R.

to the Adirondack Mountains, Thousand Islands and Berkshire Hills.

Call on local agents for information on rates, routes, railroad tickets and sleeping-car accommodations, or address A. S. Hanson, G. A., Boston, Mass., for folders "The Adirondack Mountains and How to Reach Them," "Thousand Islands," "Summer Homes on the Boston and Albany Railroad."

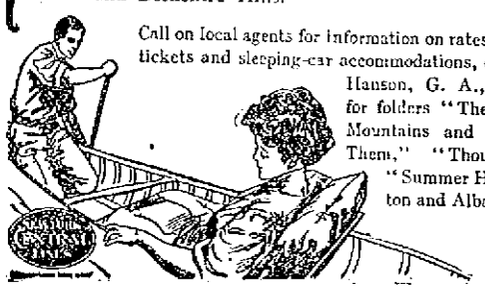

COAL

The Satisfactory, Dependable, Worth-the-Money Kind

LIVINGSTON

15 THORNDIKE STREET

When Your Joints Are Stiff

and muscles sore from cold and rheumatism, when you sprain a joint, strain your side or bruise yourself, Perry Davis' Painkiller will take out the soreness and fix you right in a jiffy. For over 70 years it has been the standby for emergencies in thousands of families. Don't go home without a 25c or one of the new size 35c bottles.

CHAS. J. GLIDDEN

Made Trip of 50 Miles in Air

BURRILLVILLE, R. I., June 30.—After having traveled for over two hours over the cities of Clinton and Worcester and down the Blackstone valley into Rhode Island, the balloon Boston with Charles J. Glidden of Boston as pilot, and W. B. Clark of Worcester as passenger, landed on the farm of C. M. Taft in this town at 7.10 o'clock last night.

The ascension was made at Fitchburg at 4.55. The highest elevation reached was 7000 feet at which the temperature was 45 degrees, the entire trip being a comparatively cold one. The atmosphere was unusually clear, however, and the country was visible for a circle of 75 miles. Providence and Narragansett bay came clearly into view as the aeronauts were descending. The trip covered a distance of fifty miles, air line.

The Bon Marché

DRY GOODS CO.

NOW IS THE TIME TO

Buy Flags, Poles and Pole Holders For the 4th of July

RELIABLE MAKE — FIRST QUALITY — LOW PRICES

PRINTED MUSLIN FLAGS

7x10½ inches	1c
12x22 inches	3c
18x27½ inches	5c
27x43 inches	10c

FLAG POLES

Made of Fine Selected Ash With Wooden Trucks, Ball and Halyard

6 feet long	49c
8 feet long	59c
10 feet long	79c
12 feet long	98c
14 feet long	$1.98
16 feet long	$2.25

SILK FLAGS

FAST COLORS

7x10 inches	10c
12x18 inches	25c
16x24 inches	49c
24x36 inches	75c

COTTON FLAGS

Clamp Dyed, Absolutely Fast Color

3x5 feet	59c
4x6 feet	85c
5x8 feet	$1.25
6x10 feet	$1.98
8x12 feet	$2.50

Wool Bunting Flags

U. S. Standard

3x5 feet	$1.50
4x6 feet	$2.00
5x8 feet	$3.25
6x10 feet	$4.25
8x12 feet	$5.98
9x15 feet	$9.00

COTTON FLAGS

With Spear Head Poles, Warranted Fast Color

15x25 inches	10c
24x36 inches	25c
36x48 inches	49c

GALVANIZED IRON POLE HOLDERS 19c, 25c, 39c, 79c

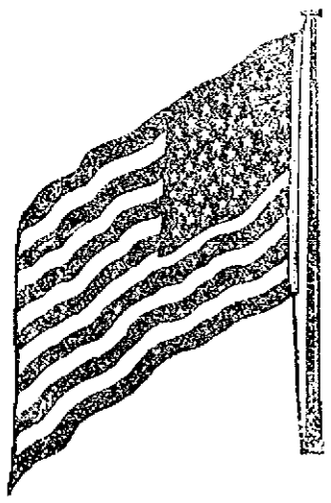

HIS ARMS BROKEN

WORCESTER, June 30.—Found unconscious beside the tracks of the Providence & Worcester branch of the N. Y. N. H. & H. R. R., a mile beyond Millbury station with injuries that point strongly to foul play, an unknown man was brought to this city on the train arriving at 5.45 yesterday afternoon. It was reported to Police Sergt. R. J. Shannahan that the man had been struck by a train but an examination showed that both his arms were broken in two places. Both above and below the elbow on each arm the bones were broken in an identical manner and both arms looked as though a sharp twist had caused the break. On the back of his head was an ugly wound, and the skull was fractured. There was not a scratch or bruise anywhere else on the body and the police cannot see how the man could have sustained the peculiar injuries through being struck by a train.

The last train to pass the scene before the passenger train by which he was picked up is said to have been a freight train. In the man's pockets there was not a single thing of any description. He was quite well dressed and his appearance was not that of a tramp. At the hospital it was found necessary to amputate both arms close to the shoulder and up to a late hour the victim was still unconscious.

He is about 25 years of age, 5 feet and 9 inches tall, weighs about 150 pounds, had a smooth face and wore a suit of dark gray mixture with a sack coat. There was an old scar on the inside of his left leg at the knee.

His condition is extremely critical. The case is outside the jurisdiction of the local authorities and no action toward an investigation was started last night.

Worth 20¢ a Sack More

WASHBURN-CROSBY'S

GOLD MEDAL FLOUR

It's the best flour made—and always the best

Costs No More

CHALIFOUX'S BARGAINLAND BASEMENT

Bargainland Items

Children's Hose Supporters, made of silk lisle Webbing and covered top, all colors and sizes, 12 1-2c value, our price	8c
Pillow Cords, all colors, extra long, 25c value, our price	10c
Ladies' Princess Aprons, ginghams or percale, 50c value our price	39c
Ladies' Black Sateen Tea Aprons, 25c value, our price	19c
Ladies' All Linen Handkerchiefs, 10c value	5c
Ladies' Swiss Embroidered Handkerchiefs, hemmed or scalloped edge, 12 1-2c value, our price	8c
Ladies' Jersey Vests, lace yokes, short sleeve or sleeveless, 50c value	24c
Ladies' Union Suits, lace trimmed, pants or tights, short sleeve and sleeveless, 89c value, our price	47c
Ladies' Sleeveless Vests, sizes 7 and 8 only, 10c value	5c

"Extra Specials" for Thursday

Long Kimonas

Made of Japanese crepe in pink, lavender, blue and red. Worth 98c. Thursday price

47c

Princess Dresses

Made of fine quality lawn, pearl buttons, yoke with Val. lace and insertion. Worth $3.75. Thursday price

$2.39

Bargainland Items

Ladies' Saint Mary's Shoes, Dongola Kid, Black or pink and [illegible] $3.50 value	95c
White Lawn Skirts, [illegible] with 5 [illegible] skirt or [illegible]	95c, $1.49
[illegible]	95c
[illegible]	47c
[illegible]	29c
[illegible]	13c
[illegible]	10c
[illegible]	10c

THE LOWELL SUN

JOHN H. HARRINGTON, Proprietor

SUN BUILDING, MERRIMACK SQUARE, LOWELL, MASS.

Member of the Associated Press

THREE DOLLARS PER YEAR. TWENTY-FIVE CENTS PER MONTH

The sworn daily average circulation of The Lowell Sun for the year 1908 was

15,956

Sworn to by John H. Harrington, proprietor, Martin H. Reidy, business manager, and Alfred Pilotte, pressman, of The Sun, before me, January 1, 1909. J. JOSEPH HENNESSY, Notary Public

This is by far the largest average circulation of any newspaper in Lowell.

SENSIBLE FEATURE FOR THE FOURTH.

A commendable feature in connection with the observance of the Fourth in the city of Providence will be a competitive reading contest for the pupils of all the schools. The article to be read is the Declaration of Independence and one of the prizes to be awarded by the Providence Tribune is a valuable gold medal. This contest for oratorical or elocutionary excellence is calculated to develop talent and to inspire many to attain distinction who would otherwise have plodded along in obscurity.

HONORS TO ARCHBISHOP O'CONNELL.

The warm welcome accorded Archbishop O'Connell on his return after a trip to Rome was an indication of the love and loyalty of his flock and yet but a mild forerunner of the real welcome arranged for today. His Grace has added lustre to the history of the diocese by his learning, his ability as a diplomat, by his success as a zealous prelate of the church and a man of great executive capacity as shown in his administration of the affairs of the greatest Catholic diocese in America. At the vatican and even by His Holiness, the pope, the archbishop's eminent ability and services were recognized by honors rarely conferred upon any prelate.

DUTY ON OLEOMARGARINE.

Secretary McVeagh wants a radical change in the tariff on oleomargarine at present fixed at ten cents a pound for the colored material and one-quarter of a cent a pound for the uncolored. The tax on the uncolored is prohibitive and the revenue from the other was barely enough to pay the cost of administration. Secretary McVeagh would have a flat rate of two cents a pound on oleomargarine, and from this he thinks the increase of revenue would be from $2,000,000 to $3,000,000. It is estimated that the present tariff on oleomargarine keeps the price of butter about four cents a pound higher than it otherwise would be. If the two cent tax would reduce the price of butter it would be more justifiable than many of the other duties imposed.

THE SOUTH AFRICAN STATES.

Strange to say one of the most skilful and stubborn defenders of the Boer republics, Louis Botha, has proved to be one of England's chief agents in unifying and harmonizing the different peoples of South Africa under one head which may well be named a new United States. The Transvaal, Orange Free State and Cape Colony are now all united under one government, and in order to satisfy all parties it is provided in the new constitution that the legislature will sit at Cape Town, the judicial branch at Blomfontein, while the seat of the new union government is to be located at Pretoria.

This strange division of the branches of government must necessarily prove inconvenient, but there is as yet considerable jealousy between Boer and Briton and but for General Botha it would have been impossible to have reached a compromise.

Even those who are most implicit in their faith in General Botha believe that he looks forward to the building up of a powerful state in South Africa that like the United States of America will eventually cast off the yoke of Britain and establish an independent republic. They cannot explain the course of General Botha on any other hypothesis, for none of his countrymen has ever yet hinted that he has lost an iota of his devotion to his own people, the Boers for whom he struggled in the late war. He sees of course that now being conquered they had better assimilate with the British so as to form one people that will make common cause against England in any trouble that may arise.

CORPORATION AND OTHER TAXES.

The income tax and the tax of 2 per cent. on corporations are being widely discussed as a result of President Taft's recent message. It is quite likely that a provision for the latter will be embodied in the tariff bill while steps will be taken to amend the constitution in order that an income tax be laid.

There is a good deal of difference of opinion on the proposition of President Taft to tax the business of corporations 2 per cent. on their net earnings. The cotton manufacturing companies of Fall River have come out strongly in opposition to the tax for the reason that it would place them at a disadvantage in competition with concerns outside the state that are not required to furnish such complete reports as are furnished in this state. In the other states evasion of taxes is a much easier matter than in Massachusetts. While some corporations can well afford to pay such a tax there will be found others to which it would be an oppressive burden. This tax is to be distinct from municipal taxes, and therefore, there is ground for objecting to it as double taxation. If on the other hand an income tax, which is a necessity, should be imposed, in addition, those who derive their incomes from holdings in corporations would be subjected to triple taxation. In spite of all objections, however, President Taft favors the tax and offers reasonable arguments in its support.

When the matter of abstract justice is looked for, it is futile to discuss it as such a consideration seldom enters into the deliberations of congress in passing upon tariff schedules or even upon taxes.

Congress has set out to give the corporations of the country or a large number of them more tariff protection than they should have, and the proposition to take back part of what they make as a result of this excessive protection savors in some degree of a division of the spoils. The consumer will ultimately have to pay all these taxes.

The trusts and speculative combines should be made to pay some tribute of this kind to the government; but it is difficult to determine what is a good trust and what is a bad trust, and hence one rule must be made to apply to all.

Some corporations would justly consider the 2 per cent. tax a hardship and that is where the difficulty comes.

There is one source of comfort in the prospect of new fangled taxation of one kind or another, and it is this, that if any unjust tax be imposed by congress it will soon be annulled by the supreme court.

SEEN AND HEARD

The following is clipped from the editorial columns of the (New York) Evening Telegraph:

James Dietler, of the East Side, bought himself a tin pail of beer and carried it to his home. His thirst was so great that when he reached his domicile he paused on the doorstep and took a long pull of the refreshing beer. Four of his friends stood by and looked enviously at him and the beer, and the generous Dietler handed over the pail. "Help yourselves, boys," he said. Policeman Kilroy, who was close at hand, promptly arrested Dietler. When he and his prisoner appeared before Magistrate Finn the latter asked what the charge was. "Disorderly conduct," said Kilroy. Magistrate Finn told him to go into particulars. Kilroy told about drinking the beer on the sidewalk.

Then the magistrate became indignant. "I cannot see," he said, "where the law was violated. Pretty soon it will be considered a crime to even sneeze on the street." He discharged the prisoner.

Until Charlie Stacey visited Frank Murphy's camp at Willow Dale, Frank was the champion quoit pitcher, but Charlie's eye for the stake was too keen for Frank. "Stacey is the greatest quoit pitcher in America," said Frank, "but I'm still the champion swimmer."

If a rebuff would ever be justifiable it certainly would be in the case of the uncomfortable individual in a crowd, who always has to raise his hot and sticky hands and put them on you, in the attempt to push ahead.

PEOPLE OF NOTE

W. D. Boyce, a Chicago publisher, is arranging for a balloon expedition to Africa. He expects to visit the country where Theodore Roosevelt now is hunting. Incidentally he will kill some game, but primarily he expects to devote the expedition to taking photographs from captive balloons. With the services of an expert photographer and the latest appliances in picture-taking paraphernalia Mr. Boyce hopes to get something worth while.

Prof. Samuel Pozzi of the University of Paris, who recently paid a lengthy visit to the United States, in a lecture in Paris before the Society of Hospital Physicians, extolled the American hospitals and the skill of the surgeons, pronouncing them as undoubtedly the best in the world. On the other hand, he said, laxity in university regulations in past years had the effect of creating a number of insufficiently trained and unskilled doctors.

Lord Curzon at a meeting in London declared that the enfranchisement of women would endanger the safety of the empire.

Fred D. Countiss, the new president of the Chicago stock exchange, is one of the youngest presidents the organization ever had. He is a member of the firm of S. B. Chapin & Co. and began his business career as a messenger in the Merchants National bank. He is only 37 years old.

Mrs. Margaret E. Langdale of Cambridge, Mass., has just given the Phillips-Exeter academy $50,000 to found a scholarship to be known as the Charles E. Langdale scholarship. Mrs. Langdale's husband, the late Prof. Charles E. Langdale, was for many years the dean of the law faculty of Harvard, and this scholarship is to commemorate his work.

Prince Edward of Wales, the oldest son of the crown prince of Wales, has just entered the Royal Naval college at Dartmouth as a cadet, after having completed his training course at Osborne.

The biography of Swinburne which it was hoped that George Meredith might write, would probably in any event have been executed by Theodore Watts-Dunton; and yet only Meredith's own death could have removed this hope from the hearts of the admirers of both poets. What Meredith did say of Swinburne in his letter to the London Times after the latter's death becomes the greater treasure now that both men have gone. An extract from the letter follows, in which the admiration of the one who has been called an unmusical poet, for the other who has been condemned for excessive melody, is combined with keen understanding of the English point of view that refused to Swinburne any high degree of homage. "Tomorrow," wrote Meredith, "death will take to her bosom the most spontaneous singer of all her English children. Had Italy been native to him he would have borne the renown of a poet fired on the instant to deliver himself orally. And had he been Italian, the glow of a people's adoration would have clad him during life."

David Warfield was born in San Francisco, Cal., November 28, 1866, and made his first appearance on the stage at Napa, Cal. in 1886, as Melter Moss, in "The Ticket of Leave Man." He first appeared in New York in 1890 in a monologue at a concert hall. Mr. Warfield married Miss Mary Gabrielle Bradt on October 5, 1899. Mrs. Warfield is not an actress.

MARRIAGE ANNIVERSARY

Mr. and Mrs. Thomas H. Erwin observed the first anniversary of their marriage Saturday night at their home, 11 Sargent street. During the evening many friends of the happy couple called to offer congratulations and appropriate tokens of their esteem. An enjoyable musical and literary program was carried out in which local talent took part.

Hair Removers Are Dangerous

Ladies should be most particular in choosing a hair remover and learn first what reputable authorities know about it.

In treating superfluous hair it is of vital importance that the agent to be employed should be absolutely non-poisonous, antiseptic and germicidal, because if it is not so with frequent use it will produce eczema or blood poisoning.

De Miracle is the only hair remover that offers proof that it is harmless, safe and sure. Don't be deceived by startling statements made by fake FREE advertisers and others. De Miracle is sold by A. G. Pollard Co., and all other good stores, or book it in plain sealed envelope by De Miracle Chem. Co., Desk H. 10, 1003 Park ave., New York.

Michael H. McDonough

UNDERTAKER AND EMBALMER

And all work connected with the business. All orders promptly attended to at any hour of day or night. Connected by telephone.

108 GORHAM STREET.

TOURING CARS

FOR HIRE

WITH PROFESSIONAL CHAUFFEUR

Weddings and picnic parties and tourists attended to in Reo cars at short notice.

REASONABLE RATES

M. S. Feindel

Tel. 2188. Davis Square Garage

JOHN A. COTTER

HEATING, PLUMBING GAS FITTING

Satisfaction guaranteed. All orders promptly attended to. Estimates cheerfully given. Shop 56 Willie st., near Broadway. Telephone.

Brown Tail Moth Rash

And all itching diseases of the skin yield quickly to the soothing influence of

Lan-Mol

At all Druggists, 25c

DWYER & CO.

Painters, Decorators and Paper Hangers

Estimates on all kinds of jobs, large or small, at 47 Andover street.

Adams & Co.

Appleton Bank Block

CENTRAL STREET

HALL'S REFRIGERATORS

Now that the hot weather has arrived is the time when the old refrigerator gives out, and we invite you to come in and inspect our attractive line of refrigerators.

Coal, Wood and Coke

The best that money can buy at rock bottom summer prices.

Telephone your orders here, where your trade will be appreciated.

JOHN P. QUINN

Gorham and Dix Streets.

Telephones 1180 and 2480. If one is busy, call the other.

DR. HOLBROOK'S KOLAY POWDERS.

FOR HEADACHE AND NEURALGIA ABSOLUTELY SAFE

ST. THOMAS' SALVE

—FOR—

Piles, Old Sores and Skin Diseases

—FOR SALE—

At All Up-to-Date Drug Stores

THIRTY-FIVE CENTS

Fresh Clams Every Day

At the Lowell Inn. Fresh fish direct from the Boston wharves. Lobsters fresh from the traps. Meats fresh and wholesome. Call and see us LOWELL INN, busiest place in Central street.

JOHN J. O'CONNELL

FUNERAL DIRECTOR,

Telephone Connection

1010 Central St. Davis Sq.

ELECTRIC AND COMBINATION FIXTURES

At Manufacturer's Prices

—AT—

DERBY & MORSE'S

44 Middle Street, Lowell, Mass.

JAMES E. O'DONNELL

ATTORNEY-AT-LAW

Hildreth Building. Lowell, Mass

PUTNAM & SON CO., 166 Central St.

A SPECIAL PRICE TODAY ON TWO SPECIAL LOTS OF FINE STRAW HATS

We have just closed out from our straw hat maker eight cases of exceptionally fine Milan straw hats, which we can sell you today at a saving of nearly one-half. These are brand new hats—the very latest shapes—trimmed with lace and satin tips, fine leathers, all silk bands, and of beautiful bleached straw. Never before have we been able to offer in the height of the season new, stylish, up-to-date hats at these prices.

These prices are for these two lots only:—

5 CASES OF VERY FINE MILAN STRAW HATS, the newest blocks in curl and soft brims. Every hat strictly new; regular price $2.50 and $3.00, for

$1.50 Each

3 CASES MILAN AND SHINKEE STRAW HATS, all new blocks—small, medium and full shapes and telescopes; regular price $1.50 and $2.00, for

$1.00 Each

INJURIES FATAL

Edmund Lord Passed Away Yesterday

Edmund Lord, who fell from the running board of an electric car in Lawrence street, on the evening of June 12, died yesterday afternoon at St. John's hospital as the result of his injuries.

Lord was standing on the running board of a South Lowell car, inward bound, when he lost his balance and fel to the pavement. He was picked up unconscious and taken to the hospital, where it was found that he appeared to be suffering with a severe laceration of the head. For several days he showed signs of improvement and on last Sunday he had improved so that it was thought he would be able to leave the hospital in a few days. Since then his condition changed and he grew weaker until yesterday afternoon, when he passed away. An autopsy was held later.

Deceased was 63 years old and lived at 59 South Whipple street. He was born in England and worked at the Bleachery for many years past. He was a member of Lawrence lodge, I. O. O. F., M. U. Besides his wife, Matilda, he leaves a brother, Enoh, and a sister, the latter of England.

MATRIMONIAL

It would be difficult to find a day more rare or witness a sight more charming, than the bridal party which entered St. Michael's parochial residence at 5.30 p. m. yesterday, the occasion being the marriage of Etta, the youngest daughter of Mr. and Mrs. P. R. Monahan of 38 West Fifth street, to Robert E. Means, son of Mr. and Mrs. Wm. R. Means of 18 Mt. Vernon street. The ceremony was performed by Rev. Francis Mullin.

The bride, a picture of girlish simplicity and beauty, was gowned in a pale bisque mousseline de soie, enhanced with rare old lace trimmings, and wore a white Gainsborough hat, laden with plumes. She carried a large bouquet of orchids and lilies of the valley. She was attended by her sister, Miss Helen A. Monahan, who looked charming in a creation of pink messaline, wearing a pink picture hat. She carried pink sweet peas. The best man was Rhona F. Ellis, an intimate friend of the bridegroom.

After the wedding ceremony, the bridal party proceeded to the home of the bride's parents, where a sumptuous wedding supper was served to immediate relatives and friends. Later in the evening, Mr. and Mrs. Means left in a taxicab for parts unknown. On their return they will take up housekeeping at their new home, which is filled with beautiful and costly gifts. They will be "at home" to friends after Sept. 1. No cards.

FILTEAU—PELTIER

The marriage of Mr. Joseph C. Filteau and Miss Annie Peltier took place yesterday afternoon in the private chapel of St. Joseph's rectory, Rev. Fr. Ouelette, O. M. I., officiated. The bride wore a becoming empire gown of white silk, and carried white roses. She was attended by her father, Mr. Solomon Peltier, while the bridegroom was attended by his father, Mr. Jean B. Filteau.

After the ceremony a dinner was served at the home of the bride's parents, 22 Butterfield street, the guests being numbered among the near relatives. In the evening a reception was given, between the hours of seven and nine, to a large number of friends from Lowell and out-of-town. Miss Della Suprenant, Mrs. Delia Hall, Miss Chatta Peltier and Miss Eva Suprenant assisted in the dining room, and Mr. Lester Peltier of New York, Mr. Wilfred E. Filteau, Mr. Henry A. Filteau and Mr. Joseph L. Richard were the ushers. Mrs. Ella Fisher, Miss Maude Black, Miss Chatta Peltier, Mr. Henry Leclair and Mr. Victor Achin contributed some charming music during the reception. Among those present from out-of-town were: Mr. and Mrs. Armand Poirier and Miss Pauline Poirier of Somerville; Mr. Peter Schwab of New York; and Mr. Lester Peltier of New York.

After the reception, Mr. and Mrs. Filteau left on a weding journey to the north shore. They have received many beautiful gifts, and will reside at 22 Butterfield st.

THE FIREWORKS PLACE

All the latest novelties from the best manufacturers at

J. J. Gallagher's 266 Merrimack Street

Selections for Home Celebrations from $1.00 to $50.00.

Hot Air Balloons, 10c to $1.00.

CLARK RELEASED

CASE AGAINST BOSTON MAN DROPPED AT PROVIDENCE

PROVIDENCE, June 30.—Before Judge Brown in the U. S. court yesterday on motion of Dist. Atty. Wilson, the case against Alexander Clark, colored, of Boston for assault on the high seas, was nol pros'd and the prisoner was ordered released from jail, where he has been for the past five weeks.

Clarke had trouble with the mate of the schooner Cora P. Cressey of Bath, Me., while off Block Island and the two engaged in a struggle. Clark was placed under arrest and pleaded not guilty, and because of the fact that several of the witnesses are missing the district attorney said he would be satisfied if the case were nol pros'd. In this case U. S. Commissioner Cross locked up five of the crew of the Cressey when she reached port.

The paint and hardware dealers will close their stores Thursday afternoons from July 1 to September 30.

$1.00 Umbrellas for 79c at Sarre Bros., 539 Merrimack street.

HIS LIFE SAVED!

"I can truthfully say I believe NERVES LIFE TABLETS saved my life. No words can tell my condition. I had fits, my body wasted away, my stomach refused food, the nights were filled with sleepless torment, and I was a nervous, lifeless, despondent wreck. I am forty years old. Nothing seemed to reach my case until I was told by a friend to try NERVES. I have taken three boxes and today I am a new man. I have no signs of the fits, sleep well, am gaining strength and flesh daily." Edw. LaVallee, 245 Main st., Burlington, Vt.

"I cannot say enough in praise of NERVES LIFE TABLETS, as they have put me on my feet. I thought I would never get relief, for I had been taking medicine for over three years. All food distressed me; could not work or endure anything. I have taken four boxes of NERVES and am feeling better than at any time for years. Am able to work and enjoy life." Francis McKenna, 117 Cabot st., Boston.

"My story of what health, strength and life NERVES have given me is wonderful. I know personally more than fifty men and women suffering from nervous prostration, melancholia, insomnia and stomach and liver troubles who found relief in NERVES. Call and talk with me at Siegel's Drug Department." Mrs. Brooks, at Siegel's.

READ TESTIMONIALS FROM LIVE PEOPLE

"NERVES have given me the best winter in twenty years."

"NERVES have lifted me from the midnight of nervous despair."

"New life in a new body, I found in NERVES."

"My stomach, kidneys and liver were never better."

"Instead of 68, I feel as I did at twenty-eight."

"Your tablets are marvelous vitalizers."

"$1000 would not tempt me to part with what I gained from NERVES."

"They gave me good sleep, good digestion, and endurance I never knew before."

"I simply feel 20 years younger since taking NERVES."

The greatest nerve and blood tablets ever compounded. Rebuild the body from overwork, brain fag, excessive smoking. Contains no opiates, form no habit, have no reaction. Relieve nervous exhaustion, prostration and disorders of stomach, kidney and liver. They increase appetite, digestion, assimilation, circulation and flood the body with new life. They make blood, healthy flesh and clear eyes. They induce sleep, quicken the brain, restore the nerves. They double one's power of endurance. They stop your taking cold.

Ask for testimonial circular.

REGULAR $1.00 BOX AT 69c, AT OUR STORES OR BY MAIL. FALLS & BURKINSHAW, DRUGGISTS, LOWELL AND CHELMSFORD CENTRE. THE ABOVE DRUGGISTS WILL SUPPLY THE TRADE.

THE EMERSON HOME CO., Roxbury Sta., Boston, Mass., Props.

Carroll Bros.

Plumbers, Steam Fitters and Sheet Metal Workers

36 MIDDLE ST. TELEPHONE 1650

BIG AEROPLANE

Did Not Behave Well for Wrights

WASHINGTON, June 30.—After making three unsuccessful efforts to get his new machine into the air yesterday Orville Wright made a short flight, encircling the Fort Myer grounds.

Lack of power, due to a loose spark in the control, was finally determined upon by the two Wrights as the cause for the refusal of the machine to fly for more than a few hundred feet beyond the end of the starting rail. Their patient persistency in trying, time after time, to make the machine behave properly, won the admiration of a large crowd that had gathered in anticipation of a flight.

In marked contrast to Monday, the weather yesterday was perfect.

Everything being in readiness, Wilbur Wright and Taylor, the mechanic, each stationed himself at one of the propellers ready to turn it like "cranking an automobile."

The machine rose from the ground as soon as it left the rail, but appeared to be able to mount in the air but a few feet. The right wing veered towards the ground and struck the earth at its tip. It had traveled a distance of about 200 feet.

At 6.50 o'clock the machine was ready for another trial, and the first mishap was repeated, with the exception that this time the left wing scraped the ground. In the two abortive attempts the wings showed remarkable strength, for they were not broken on either occasion, although striking the ground with considerable force.

The machine was again returned for a third trial, and the crowd seeing that Orville was determined to make a flight, cheered lustily. His brother contended that the weight was not sufficient in front and he gave an illustration of his ingenuity by attaching a rather heavy vise on one of the skids, forward of the machine, and an iron clamp on the opposite side. Orville stuck to his theory that the power was not sufficient, and did not appear to be the least bit nervous or concerned over the two failures.

The third attempt was even less successful, the machine refusing to rise at all. The motor was then given a trial to time the number of revolutions, and the power was increased before the machine was brought back for a fourth attempt.

At 7.45 the final trial was started and the machine rose to a height of about 15 or 20 feet. Shortly after it ascended from the ground it showed signs of losing headway, but Orville kept on around the field, remaining in the air about 56 minutes and landing almost immediately in front of the starting track.

Mr. Wright explained that the sparker seemed to be loose and the vibrations of the machine caused it to move back so that very little power was derived from the motor. Wilbur seemed to regard the difficulties encountered as rather amusing, and being Orville's "big brother" had a few criticisms to make of him. Wilbur refuses to make any flights at Fort Myer, saying that it is his brother's job; but he does most of the "kassing" and most of the tinkering.

Bishop Milton Wright, father of the two aviators, together with their brother Reuchlin, arrived at Fort Myer in time to see the tests.

WHERE CHRISTIAN ENDEAVORERS MEET; TWO NOTABLES WHO WILL ADDRESS THEM

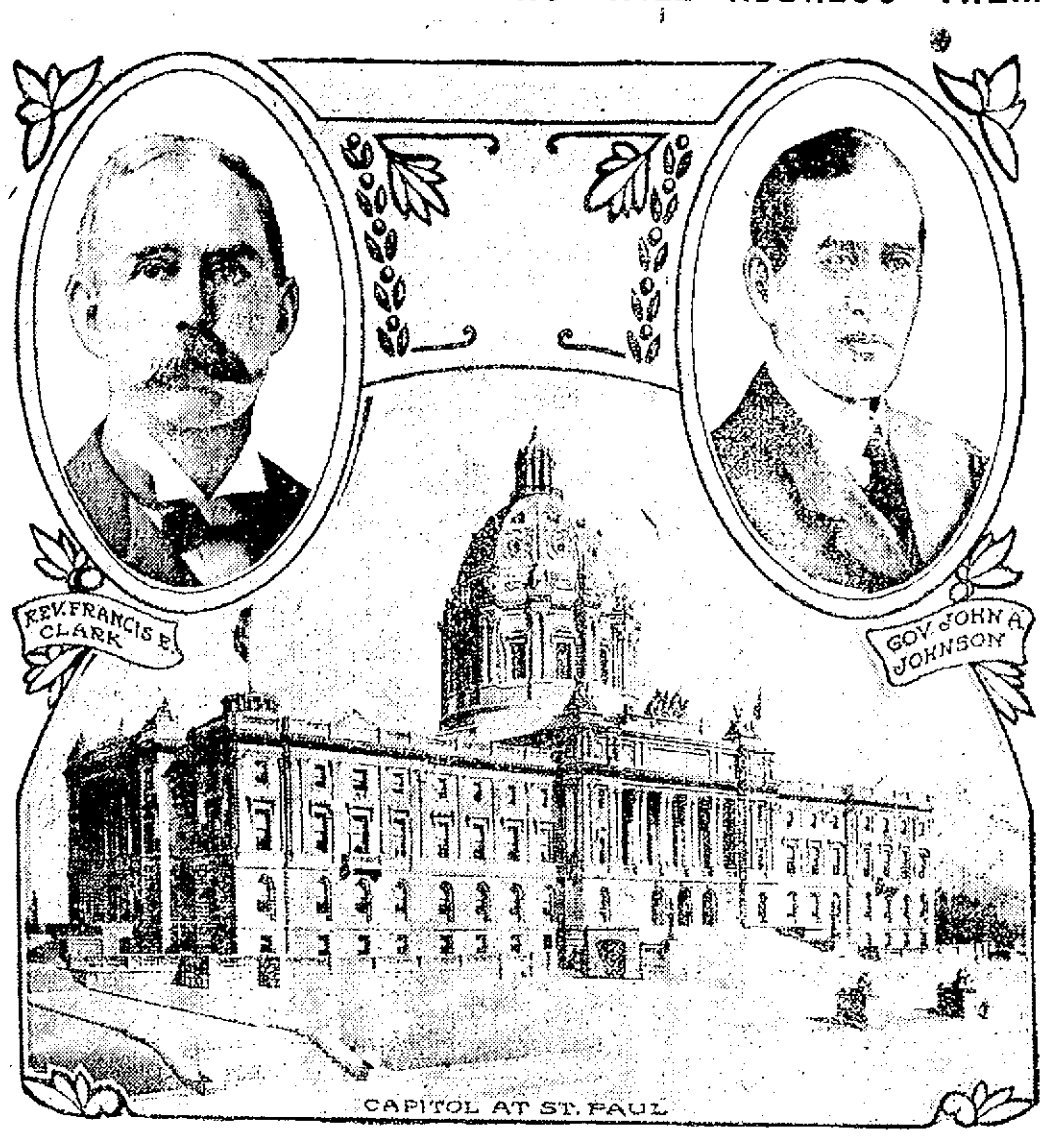

ST. PAUL, June 30.—The International Christian Endeavor convention will be held in St. Paul, Minn., from July 7 to 12. Delegates will be in attendance from all parts of the world, and the heads of the organization look for the largest crowd that has attended one of its gatherings in years. The central meetings will be held in St. Paul's new auditorium, which seats 10,000 people. A feature will be the educational exhibit, showing the progress of the association along civic, social and religious lines. This exhibit will occupy the armory, the second largest hall in the city. There will be a monster parade and a patriotic service at the state capitol. On this occasion addresses will be made by Gov. John A. Johnson, Wm. J. Bryan, Geo. Nicholls of the British parliament, the Rev. Francis E. Clark, head of the society, and many other notable men.

FALL IN EXPORTS

IN THE FISCAL YEAR ENDING WITH THE PRESENT MONTH

WASHINGTON, June 30.—It is now apparent that the exports from the United States in the fiscal year which ends with the present month will fall materially below those of 1908 and 1907 and slightly below those of 1906. The total value of domestic merchandise exported in 1908 was 1,835 million dollars, in 1907, 1,854 millions, and in 1906 1718 millions these figures being in round terms. The 11 months' figures of the bureau of statistics, just made public, indicate that the domestic exports for the full fiscal year 1909 will be nearly 200 millions below the average of 1908 and 1907, and perhaps 50 millions below those of 1906.

The causes of this marked decline in the export trade of the United States are practically those which have produced similar conditions in other parts of the world—a reduction in the general demand for merchandise and a material reduction in the prices of certain of the more important articles exported. That the world's markets are taking less produce in 1908-9 than in 1907-8 is quite apparent from the figures published from month to month by the bureau of statistics of the department of commerce and labor. The total imports of our largest customer, the United Kingdom, for example, were in the 10 months ending with April, 1909, 123 million dollars below those of the corresponding months of the preceding year; and our own exports to that country in the same period of time felt 68 million dollars. Canada shows for the 11 months ending with February, 1909, a fall of 68 million dollars in her imports; and our own figures of exports to that country show a fall of 11 millions in the 10 months ending with April, 1909. Germany shows a fall of 101 millions in imports in the calendar year 1908 compared with those of 1907. India shows a fall of 16 millions in her imports in the 11 months ending with February, 1909, compared with the corresponding months of the preceding year. Japan shows for the three months ending with March, 1909, a fall of 16 millions in her imports. Mexico, for the eight months ending with February, 1909, a fall of 52 millions; and Cuba, for the 12 months ending with December, 1908, a fall of 23 millions in her imports. Thus in nearly all of the countries which we may class as our principal customers general importations show a marked decline.

This decline in demand by the great importing countries of the world has made itself apparent in the export figures of nearly all exporting countries. The Australian commonwealth shows a drop of 53 millions in exports in the calendar year 1908 as compared with 1907; Brazil a drop of 49 millions in the year 1908 as compared with 1907; Germany a drop of 23 millions in her exports for the calendar year 1908; Mexico a decline of 8 millions for the 8 months ending with February, 1909, compared with the corresponding months of the preceding year; Russia a drop of 27 millions in the calendar year 1908 compared with the immediately preceding year; Switzerland a drop of 22 millions in 1908 compared with 1907; and the United Kingdom a drop of 2.0 millions in the 10 months ending with April, 1909, compared with the corresponding period of the preceding year.

The principal articles in which the falling off in our own exports occurs are cotton, corn, wheat, meats, manufactures of iron and steel, manufactures of copper, and manufactures of wood. Cotton, for the 11 months ending with May, 1909, shows a fall of about 20 million dollars in the value compared with the corresponding months of the preceding year. This fall is entirely due to lower prices, the quantity of cotton exported in the 11 months ending with May being 624 million pounds more than in the corresponding months of the preceding year, while the value fell practically 20 millions below that of the much smaller quantity of the last year. The figures of the bureau of statistics show the total quantity of cotton exported in the 11 months ending with May, 1909, at 4,302,925,707 pounds, against 3,678,997,476 in the corresponding months of the preceding year, an increase of 623,928,231 pounds, while the value in the 11 months ending with May, 1909, is stated at $402,267,132, against $421,754,301 in the same months of the preceding year, a fall in value of $19,487,169, against an increase in quantity of 623,928,231 pounds. In wheat the fall in the value exported is 20 million dollars; flour 11 millions and corn 9 millions for the 11 months ending with May, 1909, compared with the corresponding months of the preceding year. In these latter articles prices rule higher in 1909 than in 1908, and the fall is therefore due solely to the reduction in quantity exported. In beef cattle the value of exports in the 11 months ending with May, 1909, fell 11 million dollars below those of last year, while fresh beef shows a fall of 7 millions, fresh and pickled pork 9 millions, and lard 4 millions, these reductions being due in all cases to smaller quantities actually sent out of the country, the prices being in 1908-9 quite as high as in 1907-8.

Manufactures of iron and steel, copper, and wood also show a falling off. Iron and steel show a drop of 43 million dollars; copper a drop of 21 millions; lumber and timber a drop of about 10 millions; and cars and carriages a fall of 5 millions. These reductions, especially in manufactures of iron and steel and copper, are due in part to lower prices; though in many cases the quantities also show a decline, as a result of the general decrease in importations in all parts of the world.

In round terms it may be said that of the approximately 200 million dollars of reduction in exports from the United States which will be shown by the trade figures of the fiscal year 1909 compared with 1908, about 90 millions will be found in foodstuffs, over 90 millions in manufactures, and about 20 millions in cotton; and that the general cause of this reduction is lower prices for certain articles, and a general reduction in importing power by the principal countries to which our merchandise is distributed.

CABLE REPORTS SAY MGR. FARLEY SOON WILL BE MADE CARDINAL

NEW YORK, June 30.—Cables from Rome report semi-officially that Archbishop John M. Farley of New York probably will be made a cardinal. When Mgr. Farley visited the pontiff and delivered the balance of the New York diocese's $25,000 contribution for the relief of the earthquake sufferers the pontiff presented a magnificent ring to him and sent a blessing to the Catholics of America. That Pius X holds Archbishop Farley in the very highest esteem was made manifest on many occasions and was demonstrated in a striking manner on this recent occasion when the ring was presented. Farley was born in County Armagh, Ireland, in 1842, and was ordained to the priesthood in 1870. He spent four years in Rome immediately following his ordination.

PETER BRIN

Jobber, Carpenter, Stone Mason

and builder of every description. All work promptly executed. 66 Bolton st., Lowell, Mass. Telephone 2274-3.

WILL PAPER YOUR ROOM FOR $2

We will paper your room, furnishing the paper and border to match and hang the same in a first class manner for $2.00. Inside and outside painting, whitewashing, etc. Will cheerfully give an estimate on any work you intend to have done.

MAX GOLDSTEIN

The New Paint Store Phone 1118-3
155 CHELMSFORD ST.

DON'T SUFFER WITH CORNS, DANDRUFF OR PRICKLY HEAT

Don't pull the hair out of your face; CALL AT

C. E. Spony's Hair Dressing Parlors

322 Merrimack st., and get relieved of it. Our work guaranteed. We buy hair.

MIDDLESEX COUNTY INCORPORATED A.D. 1630

TO PAINTERS AND DECORATORS

Sealed proposals will be received by the County Commissioners of the County of Middlesex, at their office, Court House, East Cambridge, Mass., until Tuesday, the 6th day of July next, at 11 a. m. for painting and decorating the interior of the Court House at Lowell, and at that time will be publicly opened and read.

All bids must be upon blank forms to be obtained at the office of F. G. Coker, superintendent of county buildings, Court House, East Cambridge, Mass., where specifications and forms of contract and proposals may be obtained.

The County Commissioners reserve the right to reject any or all bids or accept the bid which seems for the best interest of the county.

Louis Gould,
Samuel O. Pillsbury,
Charles H. Richardson,
County Commissioners.

Office of the Commissioners, Court House, Cambridge, June 25, 1909.

B. C. O'NEILL

Painter, Glazier, Paperhanger and Whitener

64 Summer St.

PRIVATE LOANS

Without fuss, annoyance or delay.

"Our Ambition" is to make loans which will be neither a worry nor a burden for you to carry and to make them in a manner which will help you to accomplish good results with the money borrowed.

When you borrow money which worries you because the payment is too large for you to meet, you deliberately shoulder a heavy responsibility and needlessly get yourself deeper in debt. With us you have the satisfaction of feeling that the payment is just right, large enough to clean up the loan in a short time and small enough to avoid becoming a drag. That's OUR idea of making satisfactory loans.

Call, write or phone 1939

American Loan Co.

AGENTS,

Room 10, Bildreth Bldg.,

45 Merrimack St.

AN ITCHING PALM

NO CURE FOR IT. OTHER FORMS OF ITCHING PREFERABLE

There is no cure for an itching palm—the money kind. Even poslam, the new skin discovery, cannot help it. But when it comes to eczema, the most annoying of itching skin troubles, poslam will stop the itching at once and cure the worst cases in a few days. So with hives, rash, scabies, split toes, piles, and scaly scalp, all of which are different forms of eczema, accompanied by severe itching and caused by imperfect digestion and careless diet.

Poslam comes in two-dollar jars, but fifty cents worth will answer in curing any of the diseases mentioned. It can be had of any druggist. Falls & Burkinshaw and Carter & Sherburne make a specialty of it.

That results are immediate will be amply demonstrated overnight by the use of the experimental sample which the Emergency Laboratories, 32 West Twenty-fifth street, New York City, will send free by mail, in plain wrapper, to any one who will write for it.

GET YOUR MONEY'S WORTH AT THE MERRIMACK STEAM DYE HOUSE

477 Merrimack St.

Gents' suits cleaned and pressed $1.25, pants 50c, coat and pants $1.00, coat and vest $1.00, single coat 75c.

Ladies' work of all kinds done in the best possible manner. Give us a call and you will never leave us.

F. P. LEW,

477 MERRIMACK ST.

MONEY TO LOAN

NOTES OF SALARIED PEOPLE and others bought without security, easy payments. Offices in 66 principal cities. Don't be deceived by misleading advertisements, investigate actual terms of others, then save money by trading here. D. H. Tolman, Room 48, 45 Merrimack st.

MONEY

—AT—

One Per Cent

Do you have small outstanding bills? If so, come to us, and we will be pleased to furnish you with money to pay them off at One Per Cent Per Month, returnable in small instalments to suit your ability.

LOANS

made on short notice without publicity to salaried people, merchants, teamsters and others. Pianos and furniture a specialty. If not convenient to call, write or phone, and we will have our representative call on you.

Merrimack Loan Co.

Room 3, 81 Merrimack st.

Hours: 8 a. m. to 6 p. m.; Monday and Saturday until 9 p. m.

The Problem Solved

We have devoted much time, energy and thought to perfect a plan whereby those in need of ready money can be accommodated at short notice in a strictly private way, and upon such conditions that it will be easy to repay.

OUR METHOD

Of doing business is right up to the minute, and so simple that everyone can fully understand every little detail.

FIGURE UP

the total amount of your small bills and come to us and we will advance you enough money to pay them all off. You will then have but one place to pay, and can be paid in small weekly payments to suit your income.

LOANS FROM $10.00 UP.

National Loan Co.

CALL, WRITE OR 'PHONE 1934

40 CENTRAL STREET

Over Marks' Tailoring Co.

Open 8 a. m. to 6.30 p. m.; Monday and Saturday until 10 p. m.

If you want help at home or in your business, try The Sun "Want" column.

FOR SALE

BAKERY FOR SALE—Owner leaving city. Reasonable offer not refused. Inquire 187 Broadway.

200 CHICKS for sale. 10c each. 11 Roper st., Wigginville.

10 H. P. STANLEY RUNABOUT AUTOMOBILE for sale. In first class order. Apply at 311 Lincoln st., forenoons or evenings.

REMODELED STEAM RUNABOUT, for sale. Two or four passengers, complete with lamps, tools, extra tires, etc. Has just been overhauled and put in first class condition. Price very reasonable. Best of reasons for selling. William H. Brown, South Chelmsford, Mass.

ELECTRICAL ICE CREAM PLANT and fixtures for sale. Apply 61 East Merrimack st.

WANTED

WANTED TO HIRE, a small farm not more than six miles from Lowell. Address A. W., 23, Sun Office.

YOUNG MAN wants board in a private family. Write A. A., Sun Office.

WASHING and IRONING wanted at home. 580 Broadway.

FAMILY CLOTHING of all kinds repaired, by Mrs. M. J. Greaves, 149 East Merrimack st.; also lessons in cutting and fitting. Dressmaker and tailoress.

MISCELLANEOUS

DRINK GLORIA for health; sold everywhere.

LIMBURG, chimney expert. Chimneys swept and repaired. Residence, 1128 Bridge st. Tel. 946.

MOTHERS—Bent's Destroyer kills lice on children, and all insects; cures dandruff and itching scalp; prevents falling hair; harmless. 25c only, at Falls & Burkinshaw's, 418 Middlesex st.

LAWN MOWERS SHARPENED, badges and door plates made to order at Harry Gonzales, 128 Gorham st. Tel. 952-2.

HELP WANTED

FIRST CLASS TAILOR wanted at once. Bell the Tailor, 320 Merrimack street.

MEN WANTED for haying, at once. Apply J. A. Healey, Granitville, Mass.

GOOD HORSESHOER and JOBBER wanted at once. Apply J. A. Healey, Granitville, Mass.

BARBER WANTED for Saturday. J. A. White, 22 Gorham st.

MAIL CARRIERS, post office clerks, railway mail clerks wanted. Salary $600 to $1600. Short hours, annual vacation. No "layoffs." Examination in Lowell soon. 8000 appointments coming. Common education sufficient. Candidates prepared free. Write immediately for schedule. Franklin Institute, Dept. 56 C, Rochester, N. Y.

GOOD ALL-AROUND KITCHEN GIRL wanted at once, at Centralville House, 401 Bridge st.

DISHWASHER WANTED at once. Mrs. Saxe, 211 Appleton st.

CHEF, SECOND COOK, dish washer and waitress, or waiter, wanted. Inquire 373 Middlesex st.

EXPERIENCED MAN wanted in wash room. Apply at Jean's Laundry, 249 Market st.

WORKING HOUSEKEEPER wanted. Small family. Call except Wednesday, 11 to 1. Folsom, opp. Mitchell's school, Elliterica.

TWO STRONG, RELIABLE MEN wanted for cemetery work, only men desiring steady employment need apply. St. Patrick's cemetery, Gorham st.

GOOD SEAMSTRESS wanted at once. Apply at 1003 Gorham st.

IRONERS, FOLDERS and STARCHERS wanted. Apply Scripture's Laundry.

NEAT GIRL wanted to demonstrate. Salary and expenses. Call at 8 Tyler st. after 6 p. m., Miss Waters.

GIRL WANTED for general housework in the country. Address V. T., Sun Office.

SPINNERS and TWISTERS Wanted at Once

Steady work and good pay.

APPLY BROOKSIDE MILLS,

Brookside, Mass.

Twisters Wanted

Young women and girls desired. Apply

MOORE SPINNING COMPANY,

North Chelmsford, Mass.

REAL ESTATE FOR SALE

KEEP COOL! BUY THIS FARM in Pelham, 20 acres, $300. Cash or easy payments. Geo. Cornuels, 52 Fenwick st., Lowell.

GOOD POULTRY and FRUIT FARM, 3¾ acres, for sale. Corn, beans, potatoes and various other vegetables planted; also a good work horse for sale. E. E. Park, 161 Stedman st.

DOUBLE HOUSE near court house for sale. Always rented, good repair, gas, city water, good street, easy terms, very cheap. Call after 5 p. m., 61 Tyler st.

FARM IN GARDINER, Me., for sale. Would exchange for one or two-tenement house in Lowell. 811 Central st.

NICE 6-ROOM COTTAGE on Bartlett st., four tenement block in Navy Yard, for sale. Inquire of John McMenamin, 212 Merrimack st.

TWO TENEMENT HOUSE for sale, six and seven rooms, pantries, baths, hot water, set tubs, fine piazza, good store room, excellent conditions and location, crackerjack bargain. Several more good new trades in two tenements near East Merrimack, Pleasant, Rogers, Bridge, Read, West Sixth, Tucker, School, Butterfield, Fletcher, Third, Fourth and Fifth avenues, Westford, Liberty, Bellevue, Shaw, Chelmsford, Smith, Gorham, Court House, Central, Lawrence and Moore sts. Large list of cottages all parts of city, some fine cash trades, and several on easy payments. A few very fine investment propositions in stores and tenement property. M. J. Sharkey, Insurance and Real Estate, 22 Central st., room 23. Open Saturday and Monday evenings. Tel. 2329-3.

8-ROOM HOUSE for sale. All modern improvements, terms easy. Inquire 175 Rogers st.

FOR SALE

Near Fifth and Bridge sts., good 8-room house, large lot of land. Price $2000

Near electric cars, in Chelmsford Centre, good 5-room house in good repair, large lot of land. Price $1250

Good investment and home near Market and Suffolk sts., 8-room house, all in good repair, steam heat and improvements. Price $2300

On Westford st., 8-room house, large lot of land. This is a bargain. Price $3200

On Varnum ave., good place, 5-room house with all improvements, large barn, large piece of land, lot of fruit. Price $3700

G. L. HUBBARD

Telephone 2183 41 Central st.

TO LET

DOWN STAIRS FLAT of 5 rooms with pantry and bath, set tubs, furnace, to let. Inquire at 241 Liberty st.

3 and 5 ROOM FLATS to let at 27 Newhall st. Inquire at 27 Newhall st. or 228 Woburn st., city.

TENEMENT OF 7 ROOMS with pantry, bath and set tubs, to let. 70 Walker st.

UPSTAIRS TENEMENT of 6 sunny rooms to let with all modern improvements to adults, 40 Whipple st.

6-ROOM COTTAGE to let on School st. Rent reasonable. Write G. W., Sun Office.

STORE TO LET at 65 East Merrimack st., suitable for bootblack, etc.

NEW 4 AND 5 ROOM FLATS to let on Elm st., $6 and $7 per month. Inquire Jos. Flynn, 50 Elm st., or Flynn's market.

SEVERAL 4 ROOM TENEMENTS, extra pleasant and clean. Best of neighbors and kind treatment. None but clean, honest people need apply. Geo. E. Brown, 79 Chestnut st.

FURNISHED or UNFURNISHED rooms to let for light housekeeping. Steam heat, electric light. 75 East Merrimack st.

TENEMENT OF 6 ROOMS with bath and pantry, hot and cold water, to let, at 134 Pleasant st.

STORE TO LET cor. Broadway and Willie st. Inquire O'Brien's drug store.

FURNISHED ROOMS to let at 297 Appleton st.

FLATS WITH 5 ROOMS, to let, hot and cold water, bath room, electric light, all modern conveniences. 177 Stackpole st., near Alder st. Apply 248 High st.

SUITE OF ROOMS in the Harrington building, to let. Three splendid rooms with large front room on Central st. Inquire at The Sun Office.

TO LET

Suite of rooms in The Harrington building, 52 Central street, especially adapted for dress-making.

Three large rooms fronting on Central street. Inquire at The Sun office.

SPECIAL NOTICES

CUTTING and FITTING done and taught; also repairing. Address Mrs. M. J. Graves, 149 East Merrimack st.

YOU MUST MAKE MONEY if you buy either restaurants, variety stores, lunch rooms, grocery and meats or lodging and boarding houses now for sale by M. J. Sharkey, 22 Central st. Open Saturday and Monday evenings. Tel. 2329-3.

FISHERMEN take notice, fresh picked worms for sale at Harry Gonzales, 128 Gorham st. Telephone 952-2.

IF YOU'RE LOOKING for a home to buy in the city or country, and you want a bargain, go to G. L. Hubbard, 41 Central st.

THE SUN IN BOSTON—The Sun is on sale every day at both news-stands of the Union station in Boston. Don't forget this when taking your train for Lowell.

LOST AND FOUND

POCKETBOOK FOUND, June 28, at cor. of Central and Merrimack sts., containing small sum of money. Owner can have same by calling at 10 Pleasant st., paying for adv. and proving property.

GOLD LOCKET and CHAIN lost Sunday morning, June 27, with owner's name inside the locket. Finder will please return to 32 Hastings st. and receive reward.

BROWN POCKETBOOK lost on Merrimack or Central sts. Reward for return to Sun Office.

SITUATIONS WANTED

SITUATION WANTED by middle aged woman in small family, or housekeeping. Inquire at 161 Appleton st.

SITUATIONS WANTED—Housework, chamber and table work, by competent girls. 231 Gorham st., or Ascension Home, 15 West Fourth st.

SUMMER RESORTS.

FURNISHED COTTAGE at Long Sought for Pond, to let. Inquire of Matthew Lowns, Brick Tavern, Westford, Mass.

THREE COTTAGES AT SALISBURY BEACH to let. Rent from $5 up per week. Apply A. T. Clark, 72 Market st., Amesbury, Mass.

IF YOU WANT A PLEASANT ROOM for a day or week at Revere Beach, write or call at the Massachusetts House, 122 Boulevard, Revere Beach, Mass. Mrs. D. Gerow, Prop.

Will Paper Your Room for $2.00

We will paper your room, furnishing the paper and border to match, and hang the same in a first class manner for $2.00. Inside and outside painting, whitewashing, etc. Will cheerfully give an estimate on any work you intend to have done.

BAKER

The New Racket Phone 1872-4
503 MIDDLESEX ST.

IT DESERVES IT

The Sun occupies the highest position in local journalism. It leads in everything. Everyone admits it to be

LOWELL'S GREATEST NEWSPAPER

OFFICE OF SUPPLY DEPARTMENT

Sealed proposals addressed to the Chief of the Supply Department, will be received at his office in City Hall, Lowell, Mass., until 10 A. M. Friday, July 2nd, 1909, upon the following goods for the city of Lowell.

Req. 43,324. Fire Dept.
100 bushels oats.
200 bushels oats.

Req. 43,362. Health Dept.
500 bush. No. 1 clipped oats.

Req. 43,321. Water Works Dept.
1 doz. brass cross, (for sidewalk).
For sale, about 3 tons old iron.

Req. 43,369. Water Works Dept.
100 cast iron gate boxes, five sketch. Water Works will furnish pattern.

Proposals should be plainly marked on outside of sealed envelope, the kind of material upon which bidder is submitting price.

Peter A. MacKenzie,
Chief of the Supply Department.

Lowell, Mass., June 28, 1909.

TOMMY SULLIVAN

Won Decision Over Joe Thomas Last Evening

Tommy Sullivan of Lawrence, who has been in Philadelphia for some time, returned to his own digging last evening and in a gruelling 12-round bout in which he surprised even his most sanguine Lawrence friends, got the decision over Joe Thomas of California, at the Armory club, in Boston.

It was the last meeting of the Armory club for the summer season and the attendance was light, but those who went saw one of the best programs ever given there. It was evident that the Lawrence sports didn't realize how much Tommy has improved, for they did not turn out in the numbers tat one would expect on such an occasion.

Sullivan appeared in the ring in fine shape, while Thomas appeared to be a trifle heavy despite the fact that he had been training. The Boston sport fans recalling the licking that Joe gave Tommy over at Chelsea two years ago picked Thomas to win, at 10 to 7 and even when Sullivan was putting it all over him in the early part of the fight, were confident that Thomas would come back good toward the close. He did come back finely after the eighth round but could not completely pull down the advantage. A draw might have gone all right but Referee Flaherty's decision in favor of Sullivan was admitted to be a just one.

Sullivan showed that he has learned to use his left hand since he left home and he jabbed away at Thomas at will. He got Joe's left eye in the very first round and had it out of commission practically in a few rounds. Then he made for the other eye while he landed on Joe's nose until the fluid flowed and the nose appeared to give Joe great concern, the fans yelling "never mind your nose, go for eye." Occasionally Thomas would show some of his old time steam and when he did land he always rocked the Lawrence boy. Just before the bell rang in the eighth Joe landed a corking right on the jaw and Tommy shot into the ropes. The bell came before they could get together again.

It seems they agreed to break clean but Thomas landed some corkers in the breakaway and was twice cautioned by the referee. Then Sullivan started to hit in the breakaway and made the fun more furious.

In the ninth Thomas butted Sullivan with his head accidentally which put the eye in bad and caused Sullivan to lose steam. Thomas saw his advantage and got to the bad eye. From the ninth to the finish it was biff bang with Thomas the aggressor and having the advantage. Had the match gone a few rounds more undoubtedly Thomas would have won. But he didn't start early enough and hence lost the decision.

The preliminaries were of the best Max Baker of Boston and Ralph Tickle of Pawtucket went a fast six round draw. The second preliminary was between Eddie Shevlin of Boston and Young Dinsdale of Worcester. Dinsdale was certainly a bit. He started at Shevlin like a traditional bull at a gate. His favorite punch was a windmill upper-cut that looked exactly like Mueil the big soldier pitcher, winding up to deliver one of his up-shoots. Dinsdale rained blow after blow on Shevlin but all with his gloves wide open. Shevlin hit with his gloves closed tight and every time he landed poor old Dinsdale hit the mat. In the second round Dinsdale received a punch on the jaw that caused him to see a Fourth of July fireworks exhibit few days ahead of time. The semi-final between Tom Foley of South Boston and Young McDonough of Manchester, N. H., resulted in a verdict for Foley though referee Flaherty was the only one in the entire audience who thought that he had the better of it.

Lowell, Wednesday, June 30, 1909

A. G. Pollard Co.

"The Store for Thrifty People."

TODAY

We Offer Over 400 Dozen of

LADIES' KNIT UNDERWEAR

At Prices Which Should Surprise You for Their Worthiness.

All new goods, which come to us from a clearance selling of a big jobbing house; including garments from the best knitting mills in this country.

NOTE THE VALUES.

Ladies' Jersey Vests, in Swiss rib, low neck, no sleeves, lace trimmed and with crochet yokes, worth 25c and 38c...For Only 19c

Ladies' Jersey Shaped Vests, low neck, no sleeves, worth 25c. Only 19c

Ladies' Fine Lisle Vests, in Swiss and shaped, with low neck, sleeveless, and low neck, short; sleeveless are the best lisle, lace trimmed, and with hand crochet yokes; worth 50c and 75c. Only 33c

Ladies' Jersey Pants, in knee length, lace trimmed and cuff at knee; made with yoke band; worth 25c..... Only 19c

Ladies' Jersey Corset Covers, in long sleeves; worth 25c...Only 15c

Ladies' Fine Jersey Cotton Corset Covers; worth 50c.....25c

Children's Jersey Waists, pearl buttons; worth 25c.....19c

Ladies' Union Suits, low neck, sleeveless, and low neck, short sleeves, with lace trimmed pants and cuff at knee; worth 50c ..... For 39c

Ladies' Lisle Union Suits, Swiss ribbed and shaped, in low neck, sleeveless, and low neck, short sleeves, with or without lace; worth 75c and $1.00.....For Only 49c

All 19c Garments Will Be Sold 3 for 50c

ON SALE TODAY

West Section Left Aisle

Today We Offer

HANDKERCHIEFS

That Are First Quality, at a Saving of a Third and More From the Regular Prices

100 Dozen Ladies' All Linen Hemstitched Handkerchiefs, 1-4 inch hem; regular price 12½c.....9c Each; or 3 for 25c

50 Dozen Ladies' All Linen Hemstitched Handkerchiefs, 1-3 inch hem; regular price 25c..... Only 17c

100 Dozen Men's All Linen Hemstitched Handkerchiefs, 1-4 inch hem; regular price 12½c.....9c Each; or 3 for 25c

15 Dozen Men's All Linen Hemstitched Handkerchiefs, 1-2 inch hem; regular price 50c ..... Only 25c

East Section Centre Aisle

Do You Go Away Over the Fourth?

Then Visit Our Sale of Trunks, Bags and Suit Cases

The styles are right and the special prices will surprise you.

Palmer Street Near Avenue Door

A Whole Car Load of Stone Ware

Is Being Sold at a Great Reduction

Including Preserving Jars or Crocks, Bean Pots, Stone Jugs, Blue Mottled Bowls or Nappies, Chambers, Pitchers, Butter Jars, Salt Jars, Slop Jars, Cuspidors, etc. Prices are about one-half the usual charges.

Merrimack Street Basement

FOUR CAPTAINS OF VARSITY EIGHTS WHICH ARE TO RACE ON HUDSON JULY 2

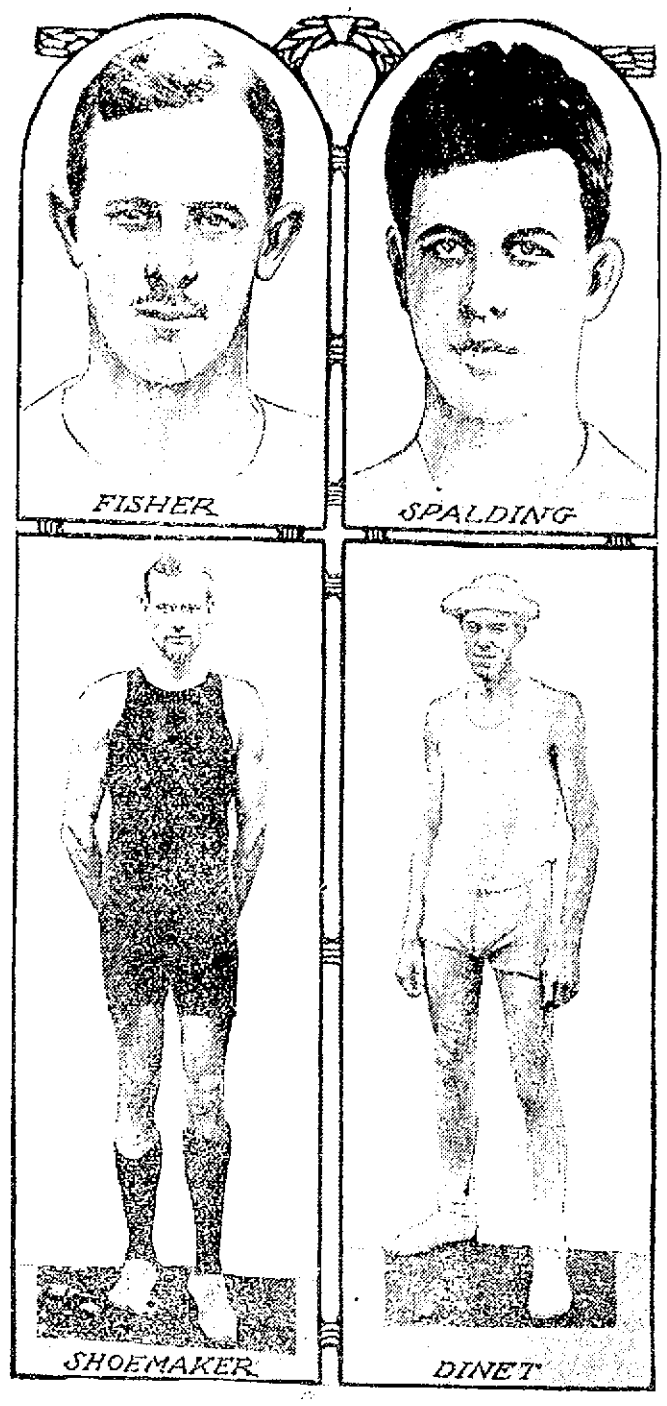

POUGHKEEPSIE, June 30.—Everything is in readiness for the start of the intercollegiate rowing regatta at Poughkeepsie, N. Y., July 2. Seldom has the outcome been more uncertain. Every college entered has its supporters, and all can give cogent reasons for their choice. As the result of the victory over Harvard, Cornell is the popular favorite. Coach Courtney has six of last year's freshmen in this year's varsity crew. The balance is made up of a stroke of a former freshman crew and the bow man of last year's four. The Syracuse oarsmen are quite confident of their ability to take the measure of their foes from Ithaca. They have in their boat four veterans from last year and also have what advantage goes with an average of five pounds more weight to the man than Cornell. Turning from Syracuse to Columbia, it is hard to determine which is the more likely to give Cornell a tussle. There is only one means of comparison—both crews rowed Annapolis. The middies beat Columbia, but lost to Syracuse. Other things being equal, this would suggest that Syracuse has the better eight, but the Columbia eight has been shifted and patched so much since its defeat. Many changes have been made in Pennsy's crew since it defeated Yale last April. Just what difference this has made in Pennsylvania's final rating the race itself must show. The Wisconsin eight has not made the impression expected of it. The fact that the Badgers retained a goodly portion of their 1908 crew was responsible for the belief that this might be Wisconsin's year. They have been handicapped by lack of an opportunity to test their strength against other rowing colleges. The makeup of the varsity eights is as follows: Columbia—Bow, Renshaw; 2, Hamann; 3, Miller; 4, Saunders; 5, Phillips; 6, Robinson; 7, Spalding (captain); stroke, Murphy; average weight, 170; cockswain, Edison. Cornell—Bow, Seagrave; 2, Simson; 3, Kelley; 4, Aitchison; 5, Sutton; 6, Day; 7, Names; stroke, Weed; average weight 167¾; cockswain, Kimball. Syracuse—Bow, Fisher; 2, J. W. Gaibord; 3, Putnam; 4, Gere; 5, Hemenway; 6, Shimer; 7, W. C. Fisher (captain); stroke, Champlin; average weight, 172¾; cockswain, Eldredge. Pennsylvania—Bow, Bennett; 2, Reeves; 3, Hoagland; 4, Marx; 5, Walton; 6, Shoemaker (captain); 7, Breitinger; stroke, Ballard, average weight, 171¼; cockswain, Wescott. Wisconsin—Bow, Sumnicht; 2, Kerr, Jr.; 3, Trane; 4, Hare; 5, Van Loon; 6, Wilce; 7, Kraetz; stroke, Dinet (captain); average weight, 166¼; cockswain, Richardson.

Those Who Do Things

The men and women of today who do things must be strong, healthy, active. Their blood must be pure and rich, their nerve forces strong and perfectly balanced, their brains clear. In short, they must maintain vim, vigor and vitality in every function of life.

Pabst Extract
The Best Tonic

is the surest agent to bring about this condition. It stimulates every function of the body to work at high pressure. Those persons suffering from vital exhaustion, loss of appetite and general debility will derive the greatest comfort and benefit from its use.

Insist Upon It Being Pabst

Order a Dozen from Your Local Druggist

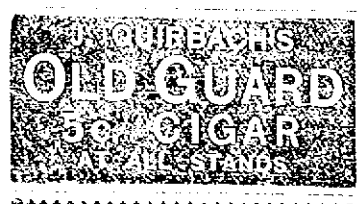

Sunlight Shoe Repairing Factory

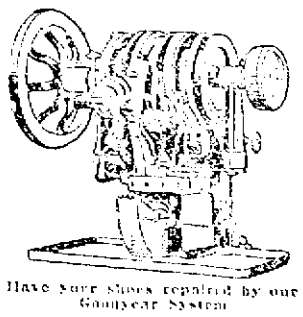

Have your Shoes repaired by our Goodyear System

JAMES COUGHLIN
100 Central St., Cor. Prescott

DOCTOR'S PRESCRIPTIONS.

It has been proved over and over again that the doctors of the country freely prescribe proprietary medicines in Latin to their patients until they are advertised to the public, after which time they consider it a duty to immediately condemn the very same medicine, not because the preparation is any less valuable, but because it is not "ethical" to prescribe an advertised medicine. There are, however, many physicians of recognized standing, broad-minded and successful enough to continue to prescribe such standard remedies as Lydia E. Pinkham's Vegetable Compound which they know to be good.

FIREWORKS

Of Every Kind—and Every Requisite for the Proper

Celebration of the 4th

KILLPARTRICK

29 Bridge St. - - - 24 Merrimack St.

Do Your Shopping in the Coolest Store in Lowell.

Gilbride's MERRIMACK & PALMER STREETS

We Show Only the Newest and Most Desirable Merchandise.

JOHN S. BACHMAN, Pres. JOHN J. BURNS, Sec'y. MATTHEW SCOTT, Treas.

PREPARE FOR THE "FOURTH"

And Choose From the Cleanest and Best Selected Stocks Ever Shown in Lowell

We carry the Best Line of Waists for 98c in Lowell, consisting of plain tailored Linene, Striped Madras, Cross-bar Muslins and fine Persian Lawns, with fancy yokes. On centre table, Ground Floor..... Your Choice 98c

New Lawn Dresses, both Princess and Jumper styles, in hair line Striped Muslins and Plain Chambrays. Second Floor..... $1.50

Linen Suits From $6.98 to $10.00—Best assortment of the season.

All Linen Crash Suits $8.50—40 inch coat trimmed with black silk collar.

New Crash Suits, with strap seams, 38 inch coat, pearl buttons; skirt to match..... $10.00

Kimonas for Warm Weather. Our sale has been enormous for the last week, but stock will be replenished by today. Prices 19c to $1.98 in Muslins, and up to $5.00 in Jap. silks.

Sweaters, for beach or mountains.....$1.98 to $5
Boys' or Girls' sizes..... 98c

Summer Underwear for Women and Children

At the Lowest Prices Ever Quoted in Lowell

Women's Vests, low neck, sleeveless, and lace trimmed, all sizes, slight mends, regular price 12½c, for 6¼c

Women's Swiss Ribbed Vests, low neck and sleeveless, silk finish, with mercerized tape, slight mends in them, regular price 25c, for.....12½c

Women's Jersey Pants, in knee length, lace trimmed and cuff at knee, regular price 25c, for.....19c

Women's Union Suits, low neck, sleeveless, with lace knee, regular price 50c, for.....25c

The New Wash Belts

Come Crowding in Every Day

Don't Miss the Opportunity to Buy a Few for the "Fourth"

White Wash Belts, tucked, stitched, embroidered, plain and fancy with pearl buckles, all sizes..10c

White Linen Wash Belts, embroidered, stitched, tucked, plain and shaped pearl buckles, all sizes 25c

White and Colored All Linen Wash Belts, hand embroidered, plain and fancy pearl buckles, all sizes 50c

Fancy Braid and Elastic Belts, all colors, regular price 50c and 75c 25c

Buy Your Fourth of July Parasols Here

Exclusive Styles at Reduced Prices

Special values in Parasols,
$1.00, $1.50, $2.00, $2.50, $2.98 up to $7.50

A splendid line of Children's Parasols,
25c, 39c, 50c, 75c and 98c

A Scoop in Summer Gloves

Every woman who wears Fabric Gloves will want to share in this sale. We carry a full stock of Kayser Silk Gloves, long and short lengths, all shades and sizes.

At 19c—12 Button Lisle Gloves, colors, black, white and tan; regular price 50c.

At 49c—12 and 16 Button Silk Lisle Gloves, black, white and tan, all sizes, regular price $1.00.

At 69c—12 and 16 Button Double Finger Tipped Pure Silk Gloves, plain and embroidered, all colors and sizes, regular price $1.50 to $2.00.

Drapery Department

Window Shades 19c—One yard wide, two yards long, Window Shades, colors white, green, ecru, olive and tan, with nickel pulls.....19c

Pillows 39c—Ruffled Sofa Pillows, for canoes, hammock, piazza or den, in beautiful designs. A regular 75c value..... 39c

Hammocks $1.49—U. S. Government Standard Duck Hammocks, while they last....$1.49 Each

Extra Large Size, Heavy Double Thread, Bleached Turkish Towels, real value 19c, for..12½c Each

White Sheer Muslins, in stripes, checks and plaid effects, very fine quality, real value 15c, for 9½c

Remnants of White Goods

From 1 to 5 Yard Lengths, at Greatly Reduced Prices

Remnants of 19c to 50c White Goods, for....12½c

Remnants of 12½c to 17c White Goods at....6¼c

Remnants of Dress Goods

At Less Than Half Price

59c to $1.00 Dress Goods, at..... 39c

39c to 50c Dress Goods, at..... 29c

Remnants of Foulard Silk, real value 50c, only 19c a Yard

Wash Goods

At Greatly Reduced Prices

Light Prints, standard quality, only.....4c Yard

Silk Muslins, in plain, figured and stripe, dark and light colors, real handsome for street wear, real value 25c to 37½c, only.....12½c

Real Fine 30 Inches Wide Printed Batiste, handsome patterns, real value 12½c, for 6¼c

The Gilbride Co.

FORESTRY as a PROFESSION

A NEW OCCUPATION FOR THOSE FOND OF OUTDOOR LIFE AND HARD WORK

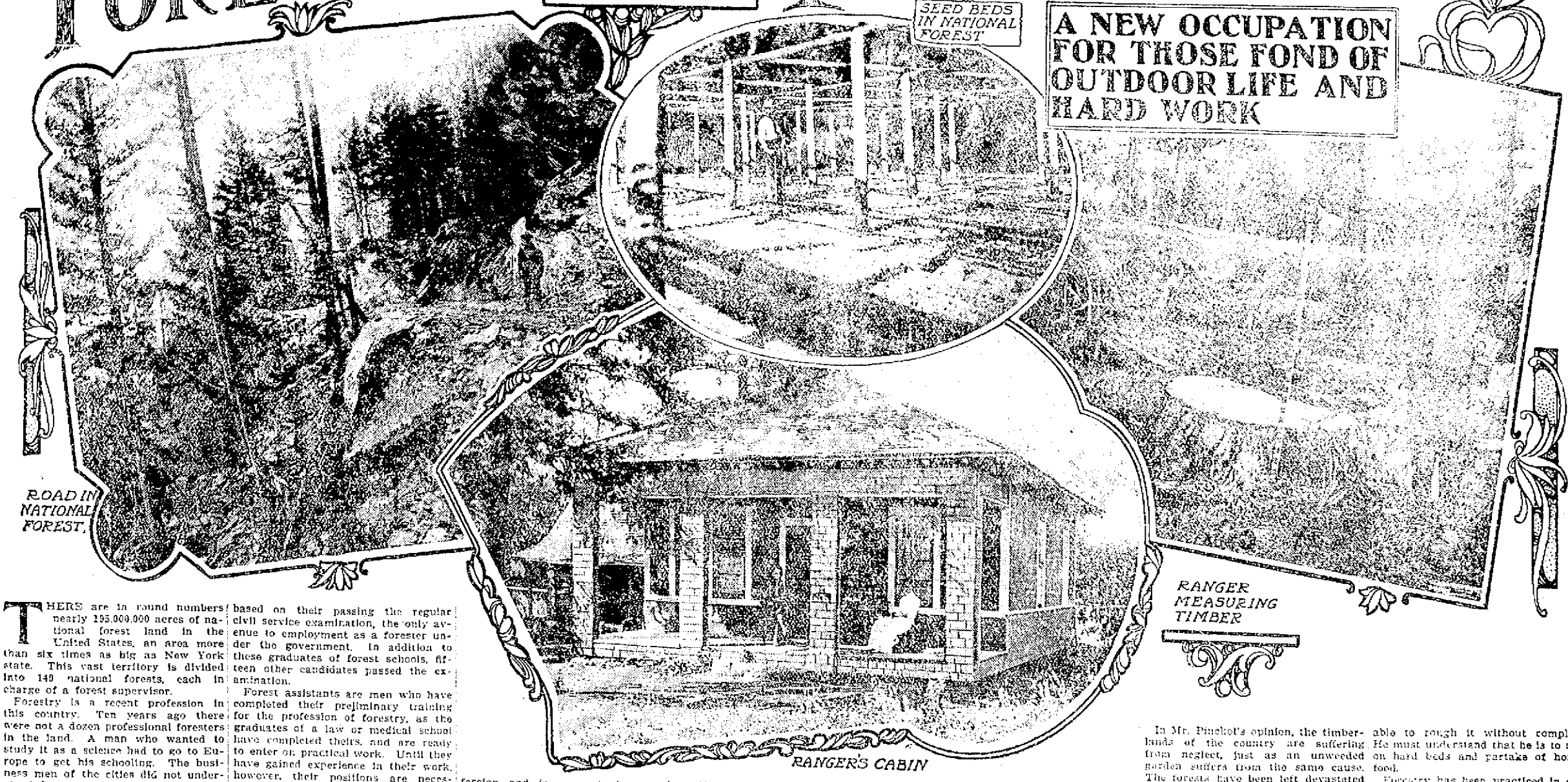

THERE are in round numbers nearly 195,000,000 acres of national forest land in the United States, an area more than six times as big as New York state. This vast territory is divided into 149 national forests, each in charge of a forest supervisor.

Forestry is a recent profession in this country. Ten years ago there were not a dozen professional foresters in the land. A man who wanted to study it as a science had to go to Europe to get his schooling. The business men of the cities did not understand how one could afford to invest money in the growing of trees. They did not differentiate between the preservation of trees and not cutting down trees.

Since the government has made a science of forestry the young man who is interested in the subject can become a forester just as he can become a doctor or a lawyer, except in becoming a student in forestry he must go farther from home to attend a professional school. And now many more trained men are needed than the schools are turning out.

The western part of the country is divided into six forest districts, each in charge of a district forester. Only the general administrative heads of the service and the men engaged in government forestry work in the eastern part of the country retain their headquarters in Washington. The practical management of the forests on a business basis is being pushed forward more effectively than at any time since the government began the work.

Thirty-nine young graduates of nine American forest schools were appointed forest assistants in the service in 1908. The appointments for the current year have not yet been made. The appointees last year were drawn from the various forest schools as follows: Yale, 18; Biltmore, 5; University of Minnesota, 4; University of Michigan, 4; Michigan Agricultural college, 3; Harvard, 2; Cornell, 1; University of Iowa, 1; University of Nebraska, 1. Their appointments were based on their passing the regular civil service examination, the only avenue to employment as a forester under the government. In addition to these graduates of forest schools, fifteen other candidates passed the examination.

Forest assistants are men who have completed their preliminary training for the profession of forestry, as the graduates of a law or medical school have completed theirs, and are ready to enter on practical work. Until they have gained experience in their work, however, their positions are necessarily subordinate. They are at the foot of the ladder. In order to mount higher they must prove their fitness. The government pays them $1,500 a year at the start.

For the general administration of the national forests the western half of the United States is divided into six districts, with headquarters at Missoula, Mont.; Denver, Colo.; Albuquerque, N. M.; Ogden, Utah; San Francisco, Cal., and Portland, Ore. That the administration may be most effective the various offices have been established at Washington and at the district headquarters, each in charge of trained and experienced men directing specialized lines of work.

The object of the forestry service is to foster proper use of the forest resources of the country, including private and state as well as national forests. Upon the latter every resource is for use in the best interests of all citizens of the whole country.

To state it concisely, the forest service is endeavoring to bring about the practice of true forestry—"the preservation of forests by wise use." The keynote of the whole service and the watchword of every member is conservation, the devotion of every resource to the best possible end and the preservation of all renewable resources for future generations.

How to Become a Forester.

Mr. Gifford Pinchot of the forest service of the United States agricultural department, who has devoted himself to the research of the profession and is an authority on the subject, lays down the general principle that the forester must study the laws of nature which govern the growth of trees singly and in mass. He must understand the life activities of the tree, how it produces and sows its seeds, what it needs in order to thrive and how it feeds itself and builds up its structure. All this he calls tree botany. In addition, the forester must know the laws that govern the life of the forest itself—a society of trees. This, says Mr. Pinchot, is sylvics, the science of the forest as a product of nature. Like the science of agriculture, forestry is a practical science. If a man thinks of buying or selling a piece of woodland he should know how much wood is on the land, how many board feet of lumber, how many telegraph poles or fenceposts, how much cordwood, the standing trees will make. If one contemplates investing in a young forest he should know how long it will take the trees to grow up and how big a harvest he can count on when the trees are grown. This is the beginning. When one has made these steps a host of questions confront the investor. For example, where is the next generation of trees to come from? Which trees will it pay to cut now? How is the timber to be got out of the woods? What will it cost to get trees out with the least harm to the future forest? What steps should be taken to prevent loss by fire, that curse which so often follows lumbering and which has turned millions upon millions of acres of good timberland into barren wastes.

The element of business and the knowledge of the naturalist are necessary to the success of the forester. He must have the power of observation, a fondness for nature and the ability to penetrate her secrets. Good practical judgment and the ability to meet and handle men are necessary requisites to success in the profession of forestry. As in other businesses, the forester should be a man of resources. The forester should command the respect of the rough and ready men whom he will meet. The native who has grown up in the fastnesses quickly recognizes virility and genuiness of character. He will never tolerate pretense and quickly resents the assumption of superiority. The successful forester should have a vigorous mind and a vigorous body. He should be willing to undergo the privations of rough life. He must insist upon things being done and never falter when they are not going his way. He must be able to work out his own problems, always remembering that he must rely solely on himself.

Men with special experience are required to carry on the many lines of work in forestry. Those who prepare and tend the nurseries, for example, must be experienced in raising and caring for young trees. The lumberman who cruises and estimates timber, helps to plan logging operations and sees that the scaling is correctly done and that the rules for logging are properly observed must be an experienced and capable woodsman. To put it more plainly, he must be hard headed without being dogmatic, practical and always thoroughly honest and be an ablebodied citizen with an abundance of experience.

The trained foresters are usually forest school graduates. Their training is somewhat parallel to that of the civil engineer, and particular attention should be paid to the study of botany, to the life and growth of forests and to all that affects their development and usefulness. In addition to his scientific training, the American trained forester must have abundant practical experience in the woods, on the range and in the mills, for he must have a thorough understanding of all conditions before attempting to work out a system of good business management of any forest.

Sources of National Wealth.

Mr. Pinchot is correct in his statement that forestry is not merely a branch of landscape gardening; it is the art of making forests useful. The field of forestry is economic. Forests are one of the great sources of national wealth. Each year the forests of this country produce more than a billion dollars' worth of wood products, as much as if not more than the yield of all the mines in the country—gold, silver, copper, iron, coal and all the rest. The lamentable fact is that the country is gathering this enormous and most valuable product three times faster than the forests are growing, and very largely by methods which destroy the forests themselves. The only escape lies through the general practice of forestry.

In Mr. Pinchot's opinion, the timberlands of the country are suffering from neglect, just as an unweeded garden suffers from the same cause. The forests have been left devastated after lumbering. In many regions they are growing useless brush instead of being fully stocked with the best kind of trees.

It may surprise the layman to know that forests are needed quite as much to produce water as to produce wood. A well wooded land is also a well watered land. When forests are destroyed, springs dry up, streams run irregularly, and the rainfall rushes swiftly away in destructive floods. The soil washes from the hill slopes, where it is useful, and fills up river beds and harbors, where it is harmful. Besides, a region stripped of its timber becomes less healthful, less agreeable and is not a profitable place to live in. Water must be conserved by care and forethought. The health of the great cities, especially those of the east, depends upon pure water. The prosperity of manufactures, the development of commerce and the increase of the country's farms, particularly the farms of the west, are all closely connected with water conservation.

To be a professional forester calls for a college education and thorough technical training. He need not take as much time in the preparation for this work as is required in the best law and medical schools, but he must take more time to be proficient in it than is required by many of the law and medical schools if he expects to do the best work that lies in him.

The professional should not expect or even hope for the big fees and pleasant surroundings which come to other professions. Luxuries and comforts are not accessible. He must be able to rough it without complaint. He must understand that he is to sleep on hard beds and partake of homely food.

Forestry has been practiced in some form in Europe for several centuries. Growing scarcity of timber and fuel began to be felt in England early in the sixteenth century, and attempts were made to supply the failing resources by making new plantations and by more scientific cutting of the national growth. About the beginning of the eighteenth century plantings were begun in Scotland and later in Ireland. Now the artificially planted areas exceed the natural ones. About this time there was great activity in the introduction of foreign species of forest trees, many of which were so well adapted to their new condition that in places there are today more exotic than native trees.

In France, Belgium, Germany and other parts of Europe extensive areas of forests are now under systems of management that result in increasing rather than in decreasing production. Old native forests have been cared for and denuded areas reforested. In Germany and France the management of forests has been most systematically and scientifically conducted. Government schools are maintained for the education of skilled foresters, and special attention is paid to this important subject.

Governmental, communal and private forests alike are so managed as to provide the various objects for which they were designed. The use of forests as a means for reclaiming tracts of almost barren sand and for protecting regions against wind shifted sand are well shown by some of the forests of France.

PHILIP E. DARWIN.

SOME TYPES OF HUMANITY AT A POPULAR SUMMER AMUSEMENT RESORT.

HARVARD'S DAY

Commencement Exercises Held at the University Today

CAMBRIDGE, June 30.—With thousands of loyal alumni assembled and with the first president emeritus in attendance, commencement at Harvard university today was a notable one. The green lawns of the old college yard were thronged with graduates, students, teachers and parents and friends of the young men who today completed their studies at the university. The usual ideal Harvard commencement weather prevailed with sunny skies and gentle cooling breezes. The candidates for degrees in course numbered 850 and while they were supposed to be the principals at the exercises, nevertheless President Eliot, who has guided the university's destinies for forty years and who was honored on Monday by being made president emeritus—the first in the university's history—attracted unusual attention. At 10 o'clock the president and the fellows, overseers, faculties and other officers of the university, the candidates for honorary and course degrees and the large number of distinguished guests formed in procession in the college yard before Massachusetts hall and, led by the class marshal and a band, marched to Sanders theatre where the exercises were held.

Immediately behind the band came the speakers of the day and candidates for degrees, President A. Lawrence Lowell, Dr. Eliot, officers and faculty of the university, Gov. Draper and staff, the invited guests, who included many distinguished public officials, military and naval officers and heads of many educational institutions, while the rear of the parade was made up of alumni of more than 25 years standing in the order of their classes.

Entering the theatre the marchers took the seats allotted to them on the stage and in the different sections of the auditorium, and the exercises were begun. After the customary prayer, the usual commencement orations were delivered by the students. Fletcher Robinson of Southern Pines, N. C., gave the Latin oration with the traditional jocular address to the girls present, "Dilectissimae et Puellae"; Godfrey Dewey of Lake Placid, N. Y., delivered a dissertation on "Old English Spelling"; Benj. Fiske Kimball of Dorchester spoke on "Team Play in College Studies," and Palfrey Perkins of Salem gave an address on "The Worship of the Understanding Heart."

The conferring of degrees followed.

THOMAS ESCAPED

HE BROKE FROM JAIL DURING A STORM

BELFAST, Me., June 30.—While a terrific thunder storm was raging on Monday night, Russell Thomas, a bound-over prisoner, escaped from the Waldo county jail by sawing off a bar at his cell, crawling through an opening but seven inches high and thirteen inches wide and dropping to the ground. It is believed that he had help from outside parties who were awaiting for him in a power boat.

Thomas was held under $500 bonds on a charge of breaking and entering a storehouse on the water front and stealing a barrel of flour. He brought back the flour the next night when he was seen and arrested. He expected to get bail and was not under the usual strict watch. Several of his relatives have visited him at the jail, and it is believed furnished him a saw and planned his escape.

Thomas is about 30 years old, slight of build, smooth face, light hair and brown eyes. His manners are boyish, and he talks rapidly with a slight lisp. Sheriff Carelton believes that he will be able to recapture his prisoner in a short time.

Flags with full number of stars at Thompson Hardware Co.

THREE KILLED

IN RUNNING FIGHT WITH THE POLICE

MANILA, June 30.—Word has been received here that three more of the Dayao ribbesmen have been killed in a running fight with the police. Of the company of native constabulary that mutinied on the island of Mindanao several weeks ago only 13 are still at large. One company of the 23d infantry and three companies of constabulary are in pursuit with orders to capture or destroy the entire band.

Have a comfortable Fourth of July and use one of The Thompson Hardware Co.'s Hammocks. They have an elegant line from 75c to $10.

VAN JELLO

PREPARED INSTANTLY. Simply add boiling water, cool and serve. 10c. per package at all grocers. Flavors, Raspberry, Strawberry, Lemon and Orange.

HOT ARGUMENTS

We have been assiduously using up matter, more or less gray, in arguing the unequalled qualities of the Gas Range compared with any other kind of Range, when coal or wood is the fuel used.

We advocate the Gas Range, over and always, but above all because its cooking results are best. When it comes to arguing as to which Range is conducive to the most comfort in the Home—Well, Well, have it your own way. But just make a note, please. Write this sizzling fact on your kitchen coal stove with your finger tip moistened with perspiration:—

WE SOLD SIXTY (60) GAS RANGES LAST WEEK

Sixty Cool Kitchens

HOT AS BLAZES LAST WEEK. COOL AND COMFORTABLE FOREVERMORE

LOWELL GAS LIGHT CO.

CHIC CHIC CHIC CHIC CHIC CHIC CHIC CHIC CHIC

Hot Weather Special Values In Knit Underwear

Ribbed Vests, round neck, no sleeves.....7c each, 4 for 25c
Ribbed Vests, round neck, no sleeves and short sleeves.....3 for 25c
Extra Size Ribbed Vests, subject to slight imperfections.....2 for 25c
Jersey Ribbed Pants, with lace ruffle.....15c pr
Jersey Union Suits.....25c each

Every item represents a substantial saving—We are also as usual offering unequalled values in "Chic" Muslin Underwear made in Lowell and sold only by

THE CHIC SHOP

32 Central Street

CHIC CHIC CHIC CHIC CHIC CHIC CHIC CHIC CHIC

PRESIDENT TAFT WILL UNDOUBTEDLY ACCEPT LOWELL'S COURTEOUS INVITATION TO ATTEND THE GREAT AUTO CARNIVAL

PRESIDENT TAFT

Invited to Attend the Lowell Auto Carnival

The official invitation to be sent by the Automobile club to President William H. Taft to attend the automobile carnival to be held here in September, was yesterday signed by Gov. Eben S. Draper, and will be forwarded to the president within a few days.

Senator Joseph Hibbard of this city and Secretary John A. McKenna of the Lowell Automobile club went to the state house yesterday and secured the signatures of the governor, Lieut.-Gov. Frothingham, President Treadway of the senate and Speaker Walker of the house of Representatives.

It is a work of decorative art, and the copying was done by James E. Shanley of this city, instructor of penmanship in the night schools here. The invitation is written on the finest of Bristol cardboard, 18x22½ inches in size. At the top and bottom is a scroll work in gold and light green, the latter tinting being used in a leaf effect. About half way down on the sides are the pennants, respectively, of the Lowell Automobile club—in blue—and the Thee A's—in red. Directly in the centre at the top is a racing automobile. The text of the invitation is done in missal style of lettering, with illuminated letters, common in the 11th and 12th centuries. The full text of this invitation is as follows:

Lowell Automobile Carnival
Under auspices of the
Lowell Automobile Club

WILLIAM HOWARD TAFT
President of these United States

On behalf of the citizens of Massachusetts, the Lowell Automobile Club and the American Automobile Association, the undersigned have the honor to tender you a cordial invitation to the Automobile Carnival to be held in Lowell, Mass., in the interest of industrial progress and sport, during the week of September 6th to 11th, 1909. This carnival has been made possible and endorsed by the enactment of a special bill by the legislature of this commonwealth.

EBEN S. DRAPER,
Governor of Massachusetts

LOUIS A. FROTHINGHAM,
Lieut.-Gov. of Massachusetts

ALLEN T. TREADWAY,
President of the Mass. Senate

JOSEPH WALKER,
Speaker of the Mass. House of Representatives.

BUTLER AMES,
Congressman, 6th Mass. District

GEORGE H. BROWN,
Mayor of Lowell, Mass.

JOHN O. HEINZE,
Pres. Lowell Automobile Assn.

LEWIS R. SPEARE,
Pres. American Automobile Assn.

CHURCH PASTOR

To Act as Chief of Police

MASON CITY, Ia., June 30.—For a night, the pastor of the Methodist church, Dr. Carlton, will be chief of police of this place. The force will obey his instructions to the letter. Mayor Kierchman has promised that he will prosecute all cases brought before him by the preacher-policeman.

Many persons are not now pleased with the general tone of the city at night time so the preacher was asked to see what he could unearth. There will be no public announcement made of the night when the minister is to police the city.

SCHOOL BOARD

Elected Miss Hall Teacher of Elocution at High School

At a regular meeting of the school board, held last night, the election of permanent teachers was taken up.

Miss Mabel H. Hall was recommended for election as teacher of physical culture and elocution in the high school, in place of Miss Milner, who is obliged to devote all of her time to the state normal school. Miss Hall received six of the nine votes cast and was elected.

The committee on books and supplies recommended that Gordy's History of the United States, Books 1 and 2 of the Gulick Hygiene Series, the Buckwalter Readers and Silver-Burdette Readers be added to the list of books authorized for use in the schools; also that Eggleston's First Book in American History and Montgomery's Beginners' History of the United States be dropped from the list on account of the purchase of new books as contracted. The recommendation was accepted and adopted without debate.

Miss Gesker of the Green school asked for and was granted leave of absence for one year. She has taught 20 successive years.

The resignation of Miss Julia M. Dooley of the Pawtucket school was accepted.

The superintendent read a petition signed by Mrs. C. A. Stott, president, and other members of the Concord Christian society, asking that the services of a school visitor, as resident in the medical supervisors, be provided at the expense of the city. The matter was referred to the committee on schoolhouses and hygiene.

Supt. Whitcomb said that the managers of the Immaculate Conception school wish to hire some of the rooms in the old Moody school building for the use of the parochial school. As the building is used only for evening school work, the matter was referred to the committee on evening schools.

It was voted to send resolutions of condolence to the families of Miss Hall and Miss Foley, who died within the year.

Translating Certificates

Chas. Couzoules, president of the Greek community, asked for a hearing on the matter of translating certificates for Greek young people between the ages of 18 and 21, who wish to work in mills, and identifying the holders of same.

This matter was taken up a year ago, at that time complaint was made that money was being paid for the translation of the certificates and it was finally arranged that the president of the community would do the translating without charge.

Mr. Couzoules said he was willing to continue the translations but that he had to go to city hall to identify the children as was required by Truant Officer Thornton. Besides taking up a lot of his time, he said he did not want to take the responsibility of certifying to the ages of the children. He said it was impossible for him to know the ages of the children himself. He says that when a boy is certified to by him, by request, the boy's parents become his enemies. Mr. Lemoropoulos, chairman of the committee, said he did not believe that Mr. Couzoules expected Mr. Couzoules to swear by all the gods that a boy was 16 years of age. It was only contemplated that he should use his best judgment.

Mr. Couzoules reiterated his statement that in using his best judgment he was making enemies of his own people.

Mr. Midgely thought the Greek people ought to be able to get their birth certificates, as the American people do.

Mr. Thornton said that the records received from Greece are absolutely worthless, and Greek people have told him they can get any kind of a record they want, by writing to the mayor of a town. Also, he said, he has several certificates on hand now, that show a change of one figure, bringing the age up to the requirement of the law. He said that in the Polish Portuguese and Lithuanian communities, the priests of the respective churches translate all of the certificates and identify the children, and the records that they give are absolutely correct. Also, those people are being taught the English language. He intimated that there is a tendency on the part of a few of the better educated among the Greek people, to keep the rest of their countrymen in ignorance, and that they are making their living by doing little jobs for them that their ignorance of the English language prevents their doing for themselves. As a matter of fact, he said, there is no law compelling the school board to issue these certificates, anyhow. It is merely a matter of accommodation to the overseers, and to the members of the Greek community.

Mr. Midgely moved that a committee of three be appointed to confer with the Greek community and the truant officers for a settlement of the matter. Mr. Swapp seconded the motion and said he would like to be a member of the committee. The motion was carried and the chair appointed Messrs. Swapp, Mahoney and Midgely. The meeting will be held this afternoon in the office of the superintendent of schools.

$1.00 Umbrellas for 79c at Sarre Bros., 539 Merrimack street.

MOUNTAIN CLIMBING

BRETTON WOODS, N. H., June 30.—Business was suspended today at the American Library association's 31st annual conference which is being held here while the 800 visiting librarians took advantage of the ideal weather with which they are being favored to devote the day to mountain climbing. The delegates were divided into two parties, one of which ascended the slopes of Mount Washington during the early hours of the morning and in the afternoon were joined at the summit among the clouds by the other section.

Lawn Swings $2.50 to $10 at Thompson Hardware Co.

Miley-Kelman Co.

RELIABILITY

214 Merrimack Street.

THURSDAY MORNING

WE PUT ON SALE ALL OUR

High Grade Waists

Ranging in prices from $5.00 to $12.50 at one uniform price

$2.95

These waists are of this season's production and are made from the best materials of their kind by New York's best makers. Among them will be found Laces, Silks, Lawns and Batiste.

In view of the sharp sacrifice we cannot allow memorandums, charges or exchanges.

ALL SALES ARE FINAL.

BOARD OF POLICE

Granted Number of Minor Licenses

The board of police met in regular session last night and considerable routine business was transacted. The application of John J. Brennan for a license at the Franklin house formerly conducted by James F. Holden & Co. was not acted upon and as yet the board has not given out its finding in the Grady case.

The following minor licenses were granted: Common victuallers—Joseph Landry & Co., 325 Market street; Victoria Albert Blanchette, 3 rear 449 Moody street; James H. Fleming, 23-21 Webster street; John P. Goulakos, 418 Suffolk street; Cora A. Tobey, 111 Westford street. Hawker and peddler—Demetreos N. Coumanos, 3 rear of 9 Little street.

Leave to withdraw: Express license—Apostolos Coulouras, 71 Jefferson street. Hawker and peddler—Apostolos Coulouras, 71 Jefferson street; Dionnios Milonopoulos, 486 Market street; Philip Cohen, 174 Chelmsford street.

A transfer of a sixth class license as druggist, to sell intoxicating liquors, was granted to Azro M. Dows of A. W. Dows & Co., from 24 Prescott street to 54 Merrimack street and bulkhead on Merrimack street, in two rooms on the first floor and cellar.

Good Suit Case 98c, Sarre Bros.

COMMONWEALTH OF MASSACHUSETTS. Middlesex, ss. Probate Court.

To the heirs-at-law, next of kin, creditors, and all other persons interested in the estate of Silas W. Richardson, late of Dracut, in said County, deceased, intestate.

Whereas a petition has been presented to said Court to grant a letter of administration on the estate of said deceased to Joseph S. Richardson, of Lowell, in said County, or to some other suitable person.

You are hereby cited to appear at a Probate Court to be held at Lowell, in said County of Middlesex, on the twentieth day of July, A. D. 1909, at nine o'clock in the forenoon, to show cause, if any you have, why the same should not be granted.

And the petitioner is hereby directed to give public notice thereof, by publishing this citation once in each week, for three successive weeks, in The Lowell Sun, a newspaper published in Lowell, the last publication to be one day at least before said Court.

Witness, Charles J. McIntire, Esquire, First Judge of said Court, this twenty-ninth day of June, in the year one thousand nine hundred and nine.

W. E. BOGGIS, Register.

250 WASH DRESSES

Bought yesterday from a leading Boston manufacturer at a great sacrifice. All samples and what are known as overcuts. Fine gingham, chambray and muslins, all new styles, arranged in lots for a quick choice,

$2.49, $2.98 and $3.98

Suits that are worth $10.00 in the lot. On sale Thursday.

Lace Trimmed Wash Suits at $5.95

In white, lavender, light blue, and pink, suits that are worth $7.50 to $12.50, choice $5.95

Rajah Coats.....$10.00 Linen Dusters.....$3.98
Pure Linen Suits, Thursday.....$5.00
25 Dozen 75c Waists, Thursday.....39c

SEE OUR WINDOW.

New York Cloak and Suit Co.

12 TO 18 JOHN STREET

112 SUFFRAGETTES

Were Arrested for Raid on House of Commons

LONDON, June 30.—The 13th vain attempt of the militant suffragists to obtain access to Premier Asquith by deputation resulted in exciting scenes in Parliament square last night and the arrest of more than 100 women workers in the cause of woman suffrage.

The "Woman's Parliament" assembled in Caxton Hall at 8 o'clock in the evening and sent a deputation, headed by Mrs. Pankhurst to endeavor to see the prime minister, who had previously decided not to receive the deputation or hear its request that the ballot be granted to women.

Enormous crowds of onlookers assembled in the vicinity of Parliament hours before the time set for the raid upon the House, around which several thousand policemen had taken up strategic positions. The first noteworthy incident was the arrest, after a great deal of trouble, of a brown equestrian suffragette who tried to penetrate the police cordon to take a message to the premier. Next appeared the deputation under command of Mrs. Pankhurst, and it was received by the crowd with wild cheers. Escorted by the police, the deputation arrived at the St. Stephens entrance to Parliament, where it was met by Chief Inspector Scantlebury, who handed Mrs. Pankhurst a letter from the premier, regretting his inability to receive the deputation.

Angrily throwing the letter on the ground, Mrs. Pankhurst exclaimed: "I stand on my rights as the King's subject to enter the House of Commons," and she endeavored to force an entrance.

The police tried to induce the women to disperse quietly, and then began to take the members of the deputations by the arms to lead them away. To the surprise of the spectators, who were massed around the entrance, Mrs. Pankhurst slapped Inspector Jarvis in the face, knocking his cap in the mud. There were cries of "Shame," and several of the spectators told the suffragette leader that she had no provocation to do such a thing.

A moment later, another member of the deputation, Mrs. Saul Solomon, knocked off the inspector's cap a second time, while others made determined attempts to rush the cordon of police. Eventually the entire deputation was placed under arrest.

By this time a second deputation had left Caxton Hall, accompanied by some hundreds of suffragettes and others, and an attempt was made to reach the House of Commons through the underground passage leading from Westminister bridge. This, too, was unsuccessful, but for two hours the whole district was in a state of uproar, the police dispersing the crowds and arresting women by the wholesale. The windows were smashed with stones wrapped in paper.

Altogether 112 women were arrested including Mrs. Pankhurst, Mrs. Solomon, wife of the ex-premier of South Africa; the Hon. Mrs. Haverfield, daughter of Lord Abinger; Miss Morgesson, daughter of Lady Morgesson; Miss Maud Joachim, niece of the violinist, and many other prominent women.

COURT WAS CROWDED

LONDON, June 30.—The 118 women who were arrested last night after exciting scenes in Parliament square in connection with the 13th vain attempt of the militant suffragettes to obtain access to Premier Asquith by deputation were brought up in the Bow Street police court today and for an hour or more previous to the opening of the hearing the court building was surrounded by a dense crowd. Purple, white and green, the colors of the suffragettes were largely in evidence and the leaders of the movement including Miss Pankhurst and Mrs. Lawrence were early in attendance. Inspector Jarvis in charge of police last night was in court today with a large number of witnesses. Sir Albert DeRutzen chief magistrate of the metropolitan police courts, heard the charges which are three-fold, namely, obstructing the police, assaulting the police and wilful damage. The courtroom was crowded with the witnesses, including 100 policemen and officials and there was little room left for spectators.

"I'll think it over," said Mrs. Rover. She's thinking it over yet.

If she was clever
Like Mrs. Endeavor
She'd do it today, you bet.

COBURN'S
PETROLEUM JELLY
CURES
SUN BURN

If you go to the mountains or shore, take a can with you.

1-4 pound can.....15c

C. B. Coburn Co.
63 MARKET STREET

IN TYNGSBORO

Celebration of the Centennial is Over

The centennial celebration at Tyngsboro came to a close last night with a ball in the town hall. The interior of the pretty little building was profusely and artistically decorated with potted plants, bunting and flags and presented an attractive appearance.

During the early part of the evening a concert program was given by the Waltham band, after which came the grand march and general dancing.

The committee in charge of the final exercises of the celebration was as follows:

Charles P. Littlehale, James H. Woodward and Royal W. Gibson. The aids were Bertrand R. Currier, Eulo A. Perham, Henry G. Stone, Chester H. Queen, Walter E. Perham, Elmer E. Queen Valmos Stone, Perry A. Flint, Howard E. Noble, and Frank E. Parker.

THEATRE VOYONS.

Tomorrow a new bill will be offered at the Theatre Voyons and as its leading feature Joan of Arc will be shown. The history of this saint has attracted much attention during the past few months and more especially so since the recent production at Cambridge by Maude Adams and her company of 1500 people. The picture is a worthy one, beautifully colored and without a doubt one that will be satisfactory to every one who sees it. Today the usual good bill will be offered and the public can be sure that nothing but the best will be seen or heard at this theatre. The construction of the theatre is of the best and not only is the comfort of the patrons looked after but their health as well. Every night the theatre is thoroughly cleaned from top to bottom. No germs or dirt are allowed to collect there and it is doubtful if a public place in the city is kept in as good sanitary condition as the Theatre Voyons.

LAKEVIEW THEATRE

It is evident from the continued large attendance at the performances of the Flynn Stock Co. at the Lakeview theatre, that "Chuckie Connors," the bowery boy, has proven a popular offering for the warm weather.

Mr. Kennedy is happily cast in the part of "Chuckie," and introduces a number of his best songs during the action of the play. The other members of the company are acquitting themselves with credit, in their respective roles. The play has proven an interesting one, and Mr. Kennedy has been warmly commended on his excellent work. His sweet singing voice is heard to great advantage. To hear him sing "Gee, I Wish I had a Girl," and the greatest of all Italian character songs, "My Marianna," is a treat long to be remembered. He was forced to respond to encore after encore. "Chuckie Connors" is a rural comedy drama in which Mr. Kennedy is seen in the title role. The story is of a young bowery b'y, who, on a visit to his uncle in the country, meets with many adventures, and is the means of helping his uncle to save the old homestead. The play is well written, replete with strong scenes and laughable comedy situations, while Mr. Kennedy's part is one well suited to his style of acting and is one of his best roles. Matinees will be given daily. Sale of tickets at Carter & Sherburne's drug store.

BREEZY POINT, WILLOW DALE

Last night was a big night at Willow Dale and especially at Breezy Point, where the new dancing pavilion was opened for the first time. During the evening over 500 people danced to the new floor and as many more looked on at the dancers. The dancing pavilion is the old Willow Dale dancing pavilion, but it has undergone a change that one would hardly know it. For two weeks the men have been moving the structure back from the lake front and placing it on a new foundation. They also built a new floor and built a new roof and painted it and did as much to it as could be done in the time they had. Every one who danced last night was delighted with the floor and the pavilion. The floor is one of the best floors in the state and the pavilion is one of the prettiest. The management has made no change in the prices, which are 10 cents for a single ride and 15 cents for a round trip. The cars will be run as heretofore, every ten minutes, and half fare is charged for dancing in Willow Dale. Lowell people will be welcomed at Breezy Point every night and the management will be glad to see all the old friends.

Stock Taking Sale

Gives you an opportunity to buy for your 4th of July needs at greatly reduced prices.

BUY NOW DON'T WAIT

Use Your Credit

LADIES' WASH SUITS

LINEN SUITS AT $4.99
Made from union linen. Long coats, button trimmed. flare skirts.

LINEN SUITS $7.75
With lace insertion. Very pretty and cool as well.

NATURAL LINEN SUITS $5.93
Long coats with stitched seams, skirt tucked.

NATURAL LINEN SUITS $7.50
Long coat suits, strictly tailored, excellent quality linen. The best suit in the city.

REPP SUITS AT $10.95
In white and colors, 40 inch coats, button trimmed and stitched. The skirt has tucks and belt to match.

White and Natural Linen Skirts

WHITE SKIRTS
Of union linen, trimmed with self folds $1.49

WHITE SKIRTS $1.98
Union linen, detachable buttons of white pearl and straps of self material make a handsome skirt.

WASH DRESSES $2.95
Gingham in fancy patterns and stripes of different colors. Suitable for street wear.

LINGERIE DRESSES $4.95
As low as price could and be like at $8.00. Fancy bottom and we believe lace in the land cost.

24 SUITS FOR 24 FORTUNATE WOMEN

Just the handsomest dress suits left. They are fine for traveling or evening wear and the prices will surely be attractive today, as tomorrow.

THE Caesar Misch Store
ALEXANDER STRAUSS, PROP.
220 CENTRAL STREET

GREGOIRE'S

Lowell's Greatest Millinery, Cloak and Suit Store

Grandest 3 Days' Sale

In Ladies' Outer Garments and Millinery Ever Held in the City

With the largest assortment of Millinery that we ever carried, together with a brand new stock in the Cloak Department, we purpose to celebrate the three days leading to the Glorious Fourth by offering to our many friends the Choicest and Most Fashionable Summer Merchandise, starting

THURSDAY MORNING, JULY 1

at a saving of from 40 to 50 per cent. from regular prices. Note the quantities and prices. Many lots being so cheap that they will be wiped out during the first few hours of the sale.

The Stock in Our Cloak Dept.

Consists of brand new goods from the leading New York manufacturers. There are thousands of samples in the choicest fabrics, best of makes and most perfect fitting.

A most liberal offering will be the closing out of 100 new costumes embracing all that is fashionable in the richest colorings in Messaline, Foulard and Pongee silks and laces. Not one of these costumes is worth less than $25; many are worth up to $40, $45 and $50. Choice while they last for .....$12.98, $14.98 and $16.75

Another great bargain will be the closing out of all our wool suits in the leading colors of the season all perfectly tailored; satin lined coats, regular value $12.50, $15 and $17.50, choice of any at $8.50 and $9.98

Choice of any voile skirt in our store, satin trimmed, value $10 and $12.50 for $4.98

Over 300 Chiffon Panama skirts in blue, black and brown, well trimmed, value up to $8.50, at..... $2.98 and $3.98

Small Lots at Less Than Half Price

$1.00 Lawn Kimonas 49c
25 Silk Petticoats, assorted colors, for $2.98
150 Linen Skirts, extra wide, regular $2.00 value 98c
10 Coats, 38 in. long, of Costume cloth, lace trimmed, $5.00 value $1.98
20 Children's Coats, in mannish goods, at $1.98
25 Loose Silk Coats, 48 in. long, $10 value $4.98
30 Embroidered Silk Coats, semi-fitting, at $4.98
10 Ramie Linen Coats, extra full, patch pockets, $10 value $4.98
20 Silk Rubberized Coats, all colors, $12.50 grade $7.98

Two and three-piece Costume Cloth Suits, white and colors, $10 grade for $5.98; $12.50 grade for $7.98; $17.50 3-piece suits for $9.98.

Linen and Costume Cloth Skirts at $1.49, $1.98 and $2.98.

Many small lots not advertised.

Miss Nellie Z. Robinson, lately of the New York Cloak and Suit Co., will welcome her many friends and customers.

STARTLING REDUCTIONS IN MILLINERY

For the Fourth

Thursday, Friday and Saturday

$12.00 and $15.00 Trimmed Hats, Thursday, Friday and Saturday, $4.98. These will delight every woman who sees them; if you travel the length of this city you will not find the equal of any of these hats in style, material and making for less than $12.00 or $15.00.

See our window of magnificent white trimmed hats at $4.98—$15.00 value.

EXTRA SPECIALS FOR THE FOURTH

500 trimmed hats, hair braid, horsehair, leghorns, white chips, trimmed [illegible], large, full bow; special, $1.98 and $2.98, regular $5.00 [illegible] $8.00.

Ready-to-wear hats; hand made on wire frames and trimmed with quills, 48c, regular 75c and $1.25.

White sailors and black sailors, with velvet and silk bands and scarfs; regular $1.50 and $2.50, special 75c and 98c.

Children's [illegible] white milan college hats; trimmed with silk pompon and ribbon, 48c, regular $1.98.

A beautiful showing of white hats and black hats, trimmed with beautiful willow plumes.

MOURNING HATS AND VEILS AT HALF PRICE

LOOK IN OUR WINDOWS

TRAINS TO AND FROM BOSTON

SOUTHERN DIV. To Boston Lve.	Arr.	From Boston Lve.	Arr.	WESTERN DIV. To Boston Lve.	Arr.	From Boston Lve.	Arr.
5.46	6.50	6.25	7.26	6.46	7.55	z7.00	8.10
a6.27	7.41	7.53	8.55	8.04	8.55	7.30	8.52
b6.44	7.43	9.15	9.01	9.30	10.44	9.24	10.35
6.49	7.30	9.00	9.59	10.50	11.55	10.55	11.52
7.01	8.00	8.15	9.52	12.25	1.10	11.50	12.54
7.22	8.05	10.06	10.37	1.35	2.36	2.14	3.21
a7.31	8.50	b10.21	11.34	3.10	4.14	3.5[illegible]	4.30
7.44	8.35	11.30	12.07	4.25	5.35	4.59	6.50
8.48	9.25	12.00	12.55	5.06	6.09	6.13	7.03
8.56	9.35	1.09	1.37	7.00	8.00	6.35	7.45
b9.27	10.35	2.15	1.52	9.35	10.28	9.35	10.32
9.32	10.19	3.05	3.54			*11.26	12.21
10.45	11.40	3.00	3.57				
11.38	12.20	3.44	4.01				
12.12	1.00	b3.51	5.02				
1.46	2.30	a4.14	5.30				
2.41	3.33	5.50	6.37				
3.57	4.40	b5.21	6.28				
4.09	4.58	6.38	6.25				
4.25	5.30	b5.51	7.05				
5.27	6.15	a6.14	7.30				
b8.10	7.19	7.56	8.08				
6.23	7.10	8.30	9.08				
7.36	8.20	10.36	11.34				
8.24	9.10	11.17	11.51				
10.00	10.49	11.25	12.16				

*Runs to Lowell Saturdays only.
a Via Lawrence Junction.
b Via Bedford.
c Via Salem Jct.
z Via Wilmington Junction.

SUNDAY TRAINS

WESTERN DIVISION

8.20	9.50	8.00	9.05
10.10	1.15	12.00	1.05
5.50	5.00	2.14	3.23
5.45	7.00	3.35	4.41
8.50	10.52	5.20	6.38
		8.40	9.42

SUNDAY TRAINS

SOUTHERN DIVISION

6.49	7.30	9.00	10.00
7.22	8.05	10.05	1.27
8.08	8.40	11.30	12.07
8.45	8.49	1.00	1.57
9.20	10.15	5.00	6.02
12.30	1.33	7.30	8.08
2.25	3.27	9.30	9.08
5.20	6.00	9.05	10.02
6.28	7.10	10.14	10.51
7.00	8.23	10.24	11.1[illegible]

LOCAL NEWS

Commercial Printery, Tobin's.

Order your coal now at Mullin's, 953 Gorham street. Best coal in the city.

Teeth extracted and filled without pain by the Odontine system of painless dentistry. Dr Gaynon, 466 Merr'k st.

The library will be closed Tuesdays from 12 M. to 2 P. M. Also Thursday and Friday evenings from 6 to 9 o'clock during July and August. The Sunday opening of the library and upper reading room will be discontinued during July and August.

ROOMS TO LET

A suite of three nice rooms in the Harrington Building, 52 Central street, over T. C. Lee & Co.'s insurance offices especially adapted for dress-making parlors or other light business. Rent very reasonable to responsible parties. For particulars inquire at The Sun office.

PROTEST NOT ALLOWED

SEATTLE, Wash., June 30.—The protest of the Shawmut car against the award of the first prize in the New York to Seattle automobile race to Ford car No. 2 was disallowed yesterday.

The trophy cup and $2,000 go to Ford car No. 2, and the second prize of $1400 to the Shawmut car.

The Acme car reached Seattle at 2.30 o'clock yesterday afternoon. It had continued in the contest, in spite of much delay.

WANTED FOR LARCENY

Samuel S. Smith was arrested yesterday afternoon by Inspectors Maher and Laflamme for the Boston police, on a charge of larceny. It is alleged that he took goods from the firm for which he worked. He was taken to Boston during the evening.

TO LIVE IN ROME

Prince Von Buelow Has Grand Villa

BERLIN, June 30.—Prince Von Buelow has authorized the announcement that he intends to retire from the chancellorship of the empire in any event as soon as the pending finance reform measure is disposed of in one way or another. The prince remains in

office only temporarily in an endeavor to pass the bill. Prince Von Buelow, who came from the German embassy at Rome 12 years ago, with no title to be foreign secretary, will go back to Rome and live in the villa recently purchased by him at a cost of $500,000.

EX-PRES. ELIOT

MADE PRESIDENT EMERITUS OF HARVARD

CAMBRIDGE, June 30.—Former President Charles W. Eliot, of Harvard university, has been elected president emeritus of the institution, according to an announcement made last night. The election was made Monday by the Harvard corporation, at its regular meeting. It was stated last night that there is a stipend connected with the honorary office, based on a percentage of Dr. Eliot's salary as president, but the amount was not made public. Since his retirement as president on May 19, Dr. Eliot has had no official connection with the university. The appointment of Dr. Eliot as president emeritus marks the first of such honorary appointments in the long history of the university, and is one of the few such complimentary actions taken by the higher educational institutions of the country.

President Eliot was the first layman to be president of Harvard university and established for himself and his college a world-wide reputation for able administration.

A report was current throughout the alumni meetings and class reunions, yesterday, that former President Eliot will today be presented with a fund, the proportions of which are understood to have reached nearly $500,000. The subscriptions have been secured from graduates and under-graduates of the college since a few weeks after Dr. Eliot's resignation was first announced.

DARTMOUTH ALUMNI ASSN.

HANOVER, N. H., June 30.—At the annual meeting of the Dartmouth Alumni association the following officers were elected:

President, Horace Russell, '65, New York.

Vice presidents, Samuel H. Hudson, '80, Boston, and James B. Reynolds, '90, Washington, D. C.

Secretary, E. M. Barton, '04, Hanover.

Treasurer, Perley R. Hughes, '90, Hanover.

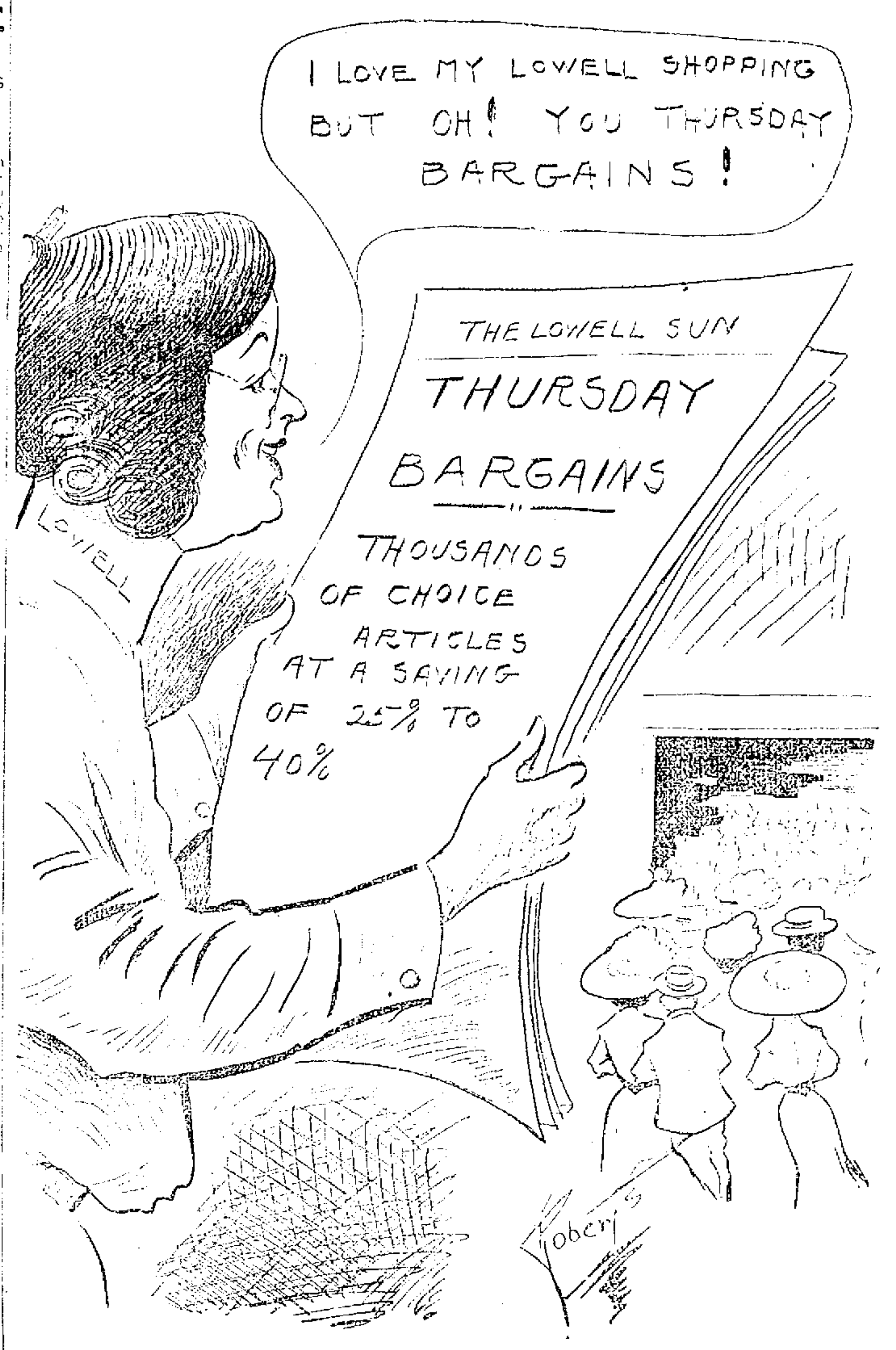

WHY SHOULDN'T SHE, THEY'RE GREAT!

OUR FIRST

Alteration Sale

STARTS

Thursday Morning

AT 9 O'CLOCK

We are going to make extensive alterations and improvements in our store. Ten to fifteen men will start next week to give us more selling space. We will be obliged to close the store next Tuesday and Wednesday; that will leave only three days this week to get the merchandise out of the way. We have no place to put it, so we are obliged to sell it. That means BARGAINS, and here are some of them.

Waists of fine lawn or batiste, tailored, embroidered and lace trimmed styles, long and three-quarter sleeves, Dutch collar and Peter Pan styles, some worth $1.98, alteration sale price

85c

Waists of fine lawn, batiste or Jap. Silk, beautifully trimmed front and back and sleeves, many styles worth $2.98; an unusually large assortment to choose from, values you will not soon see again for

$1.69

Jumper suits and one piece dresses of gingham and lawn, this season's styles we have sold for $2.97, alteration sale price

$1.97

Waists of gingham, percale and lawn, some were 98c, most of them 69c, alteration sale price

39c

Gingham, seersucker and colored lawn petticoats, some are worth 98c, most of them 69c, alteration sale price

45c

Any of our $5.00 black or colored silk petticoats (we wouldn't mark down the colors if we didn't need the room), alteration sale price

$3.97

All of our $1.97 house dresses, jumper suits and one piece house dresses—none reserved—all to go because we need the room. Alteration sale price

$1.35

We will have to sell three black walnut top counters and four plate glass show cases, 8 feet long. No reasonable offer refused.

The White Store

114—MERRIMACK STREET—116

TO COST $30,000

Pres. Heinze Estimates Expense of the Auto Races

The question of motor races in Lowell next September was practically settled yesterday when Chairman Frank B. Hower, S. B. Stevens and Harry Knights of the American Automobile association contest board, together with Pres. L. R. Speare of that organization and Fred J. Wagner, who acts as official starter in all the big races in this country, had a conference with Pres. J. O. Heinze of the Lowell A. C. yesterday.

There will be two big races at least. One of these will be for the big cars on Wednesday, and the other event is to be a sweepstakes divided into four classes for the smaller cars. These latter races will take place on Monday and Tuesday, and the distance will vary with each class from perhaps 75 to 150 miles. All the cars will be running at the one time.

The big race will be held Wednesday, with distance close to 300 miles. From the indications, there will be at least 40 cars entered in the races and more if the committee wishes to allow them. Some concerns will enter at least three machines and the events will be the greatest motoring contests held in the east. There may be some short races of a mile or two miles against time, but that was not definitely settled.

Chairman Hower reached Boston yesterday morning from Buffalo, meeting Stevens and Wagner, who were on the way back from the Chicago races. When they reached Boston they were met by Pres. L. R. Speare and Harry Knights. After breakfast, accompanied by some newspaper men, the party motored to the Vesper Country club, where Pres. Heinze joined them.

After lunch the details of the races were gone over. There were many things that needed to be discussed and these were thoroughly threshed out. Pres. Heinze took them to his bungalow, which is not far from the course and is near the Merrimack river, and Chairman Hower decided that it would be just the place to make the headquarters of the contest board for a week previous to the races. It will also be made the press headquarters and arrangements will be made to have wires run there and an operator sent to the place.

The question of prizes has not been definitely settled. There is one prize in sight now, a $5000 silver trophy, that the A. A. A. may give. It is probable that the winner's money in the big race will amount to $1000.

Pres. Heinze estimates that the expenses of running the great race will be about $30,000.

It has been decided to make changes in the turns and to bank them up where needed to eliminate danger.

The Lowell races are being watched by the country at large, and Mr. Hower left for Detroit. He said the outlook for the Lowell races this year is very promising. Detroit, Minneapolis and 12 other towns each raised $15,000 to spend on entertaining tourists.

LIBRARY ASSOCIATION

BRETTON WOODS, N. H., June 30.—The annual sessions of the American Library association have seldom included two such heated discussions as developed at yesterday's opening meetings. Carried through seven years, a paper read at Magnolia, Mass., during the 1902 session of the association by President Charles W. Eliot of Harvard, on "Storage Libraries," was the object of discussion of papers read during the forenoon. Dr. Eliot in his original paper expressed the opinion that disused books should be kept in storage. Later in the day another clearly marked division of the delegates occurred over the option of a revised draft of the constitution.

The draft was finally accepted as originally proposed. Among the objectors was George H. Tripp of New Bedford.

GAMES POSTPONED

NEW YORK, June 30.—Out of respect to the memory of Israel Durham, president of the Philadelphia National League club, who died Monday, no games will be played in the National league on Thursday. This announcement was made by President Harry C. Pulliam of the National league last night. The flags at the National league parks will be kept at half mast until July 15.

Public Notice

—TO—

Auto Drivers

The board of selectmen of the town of Chelmsford have established a speed limit of 12 miles an hour on and through highways of said town and intend to enforce the same. Signboards will be erected at an early date.

Selectmen Town of Chelmsford,
D. Frank Small, Sec'y.

BREEZY POINT
Willow Dale
A Success
ASK ANYBODY

Baseball Tomorrow
SPALDING PARK
NEW BEDFORD VS. LOWELL
3.15 P. M.

LAKEVIEW THEATRE
ALL THIS WEEK
Matinee Daily Except Monday.
Flynn Stock Co.
With JAMES KENNEDY in the Comedy Drama
"Chuckie Connors"
The Bowery Boy
Prices—Eve., 10, 20, 30c; Mats., 10, 20c
Seats at Carter & Sherburne's Drug Store.

Trolley Excursions
Lowell to Revere Beach
Round Trip
50c
Including FREE admission to Wonderland
Cars leave Merrimack sq., Tuesdays at [illegible] a. m., Thursdays at [illegible] and [illegible] p. m. Return leave [illegible] and [illegible] p. m. Thursdays. [illegible] B & N St. R. [illegible]

THEATRE VOYONS
TOMORROW
A New Bill of the Best
"JOAN OF ARC"
TEN CENTS—THAT'S ALL

C. F. KEYES, Real Estate Auctioneer
Office, Old Boston & Maine Depot. Storehouse and Commission Rooms, Green Street. Tel. 1465.

Next Saturday, July 3rd, at 3 P. M.

EXECUTRIX SALE OF THE McDERMOTT PROPERTY, CONSISTING OF A FOUR-TENEMENT HOUSE AND ABOUT 4500 SQUARE FEET OF LAND AT 13-21 WATSON STREET.

By virtue of a license granted me by the probate court, I shall offer for sale on the premises Saturday, July 3, at 3 p. m., a four-tenement house and about 4500 square feet of land. The house, which consists of four tenements, has five rooms in each tenement, water closets, gas, and is in good repair, and rents for about $354 a year. The lot has a good frontage on Watson street and has an area of about 4500 square feet, which gives good yard room. Now this property is in an excellent location for the renting of small tenements, and it is within three minutes' walk of several large industries in this section of the city. This sale should interest the speculator, as it is a grand location for renting property.

Terms: $100 to be paid to the auctioneer as soon as struck off. All inquiries should be made of the auctioneer, who is in full charge.

By order of ANNIE M. TASKER,
Executrix of the will of the late Kate McDermott.

Next Saturday, July 3rd, at 3.45 P. M.

A FOUR TENEMENT HOUSE WITH STORE AND ABOUT 3500 SQUARE FEET OF LAND, AT 63-65 KINSMAN STREET.

[illegible]

C. F. KEYES in charge.

Next Saturday, July 3rd, at 4.30 P. M.

AT NO. 16 L STREET, A COTTAGE HOUSE AND ABOUT 917 SQUARE FEET OF LAND.

[illegible]

By order of MARTHA J. WESTOVER.

Notice

LOWELL
Paint and Hardware Dealers
Have agreed to close
THURSDAY AFTERNOONS
From July 1, to September 30, Inc.

C. B. COBURN CO.,
ADAMS HARDWARE AND PAINT CO.
THE THOMPSON HARDWARE CO.,
W. T. S. BARTLETT,
ERVIN E. SMITH,
CHENEY & THOMSON CO.,
A. L. KITTREDGE & CO.,
BARTLETT & DOW,
C. E. GUTHRIE & SON,
H. C. GIRARD CO.,
NAPOLEON D. LAFLEUR,
JOHN C. BENNETT.

J. ARTHUR BENNETT, Secretary.

JOHN M. FARRELL, Real Estate and Personal Property Auctioneer
Office 162 Market Street. Tel. 2253-5 Lowell, Mass.

Saturday, July 3rd, 1909, at 4 P. M.

AT NO. 198 SOUTH STREET, LOWELL, MASS.

[illegible]

Per order MR. AND MRS. J. EDWARD CAMPBELL.

THE WEATHER
Fair weather tonight and Thursday; light, variable winds.

THE LOWELL SUN

7 O'CLOCK

ESTABLISHED 1878 LOWELL MASS. WEDNESDAY JUNE 30 1909 PRICE ONE CENT

EXTRA

GRAY BOYS AGAIN

Lowell Defeats New Bedford in First Game 6 to 0

Lowell and New Bedford crossed bats in a double-header at Spalding Park this afternoon in the presence of 1200 people, the number increasing as the game progressed, the first game being called at 2 o'clock sharp.

Umpire Frank Connolly who hasn't been here since the early part of the season officiated. The Lowell team showed a change in the lineup. Fitzharty moving up ahead of Danzig and Boyle going ahead of McDevitt, the lineup being as follows.

LOWELL	NEW BEDFORD
Venable, 3b	1b, Barrows
Fitzpatrick, 2b	cf, Crum
Fluharty, ss	rf, Bauman
Danzig, 1b	3b, Wilson
Howard, rf	2b, Cunningham
Bannon, lf	1b, Templin
Boyle, c	ss, Adler
McDevitt, cf	c, Ulrich
Whitredge, p	p, Armstrong

In the New Bedford lineup was noticed at third base the familiar face of Garry Wilson, the old Nashua and Lawrence favorite. Garry started the season in the New York state league, but was too good a man to stay there long.

Games in Detail

As usual the visitors went to the bat and Burrows opened with a grounder to Fluharty and died at first. Crum got a single that Fluharty tried hard to knock down. Crum tried to steal and Boyle nailed him at second. Bannon got his base on balls but a few minutes later was caught off the base by Whitredge, run down the line and put out. In Lowell's half, Venable, Fitz and Danzig were victims of Armstrong, all striking out, while Fluharty in between cracked out a single.

Second inning: Wilson and Cunningham struck out. Templin flied out to Bannon who made a pretty running catch. In Lowell's half Howard flied to Burrows and Bannon and Boyle hit grounders to Wilson and were out at first.

Third inning: Addler fanned Ulrich hit to Fluharty who threw him out at first. Armstrong hit to Danzig and was third out. In Lowell's half Pitcher Whitredge cracked the ball over the left field fence for a home run, after McDevitt had died on a hunt to Armstrong. Venable hit to Adler and was out at first. Fitz flied to Bauman.

Fourth inning: Barrows sent a grounder to Fitz and was out at first. Crum fanned. Bauman hit to Danzig and closed the inning. For the home team Fluharty opened with a single to right field, making two for Fluharty. Templin flied out to Bannon. Danzig flied to Barrows. Fluharty tried to steal and Connolly called him out on a close decision. Howard flied to Bauman.

Fifth inning: Wilson struck out for the second time. Cunningham was an easy out on a bunt to Whitredge. Likewise Templin, who hit to Fitzpatrick. On the home side, Bannon got a pass, the first off Armstrong. Boyle sacrificed and he went to second. McDevitt hit to Cunningham and was out Bannon making third. Whitterdge flied to Cunningham.

Sixth inning: Adler flied to Fitzpatrick. Ulrich flied to Bannon. Armstrong got a single to right field. Barrows followed with another but Armstrong was held on second. Crum hit to Whitredge and closed the inning. In Lowell's half Venable struck out. Fitz hit to centre for a single. Fluharty made his third single. Danzig flied to Crum and Fitz took third Fluharty stole second. Howard singled to right and Fitz and Fluharty scored. Howard stole second and went to third on Ulrich's bad throw, the first error in the game. Bannon was hit by the pitcher and tried to go to second, the ball rolling wide. The umpire chased him back to first. Bannon stole second. Boyle hit to centre for a single, scoring Howard and Bannon. The ball went through Crum and Boyle took second. McDevitt struck out.

Seventh inning: Bauman flied to McDevitt who made a beautiful running catch. Wilson hit to Fluharty and was out at first. Cunningham got two bases on his third strike. Boyle getting a passed ball and making a bad throw to first. Templin flied to Bannon. For Lowell, Whitredge sent a grounder to Wilson and died at first. Venable placed a Texas leaguer in left. Venable stole second. Fitz hit to Adler who threw him out at first. Venable tried to get home and was put out.

Eighth inning: Adler flied McDevitt. Ulrich fanned and so did Armstrong. For Lowell, Fluharty made his fourth consecutive hit, the fourth being a two-bagger to centrefield. Danzig hit to Wilson and died at first. Howard hit to right for a two-bagger and Fluharty scored. Bannon was out on a grounder to Templin. Boyle hit to Wilson and died at first.

Ninth inning: Barrows bunted safely. Crum struck out Bannon got a pass. Wilson scared the crawd by slamming the ball over left field fence about a foot foul. He then hit a grounder too hot for Venable filling the bases. Cunningham flied out to Fluharty. Templin flied out to Bannon.

STANDARD OIL CO.

JACKSON, Miss., June 30.—Application was made today by District Attorney Lamb for a perpetual injunction restraining the Standard Oil Co. from operating in Mississippi and seeking to collect $11,000,000 penalties for the alleged violation of the anti-trust laws.

The application was made today in the chancery court of Clay county. The hearing, it is understood, will take place during the November term of the chancery court.

The declaration covers practically the same ground as set forth in similar proceedings in other states in recent years and charges violation of the anti-trust laws of the state.

MAY BE MURDER

DOVER, N. H., June 30.—The possibility that a murder may have been committed was investigated by the municipal and county authorities today, following the finding of the body of Mrs. Alice Bergeron in the Cocheco river under the Central avenue bridge. Mrs. Bergeron, from whom her husband, Harry Bergeron, obtained a divorce some time ago had been working in a local mill and had resumed the maiden name of Alice Cote. She left her boarding place on Monday night last and during that evening was seen on the Central avenue bridge talking with two men. A passerby heard the men urging her to go out on the river in a boat with them and heard her decline the invitation. A splash in the water was heard soon afterward by a nearby resident who notified the police. The river was dragged yesterday without result, but when the police renewed their efforts today they found the body. The medical referee, Forest Keay, came here from Rochester later in the day to perform an autopsy.

COTTON MILLS

To Make Additions to Plant

About all of the cotton mills in Lowell are building or are contemplating the addition of new buildings. We have been called for by the Massachusetts Mfg. Co. for the construction of a new weave shed at the end of Westborn street. The building will be 175 by 154, two stories in height and of concrete. It will take in the old [illegible] and will special notice the foot of Westborn street. The specifications call for the completion of the buildings in 75 days.

GRADY CASE

POLICE BOARD FINDS IN FAVOR OF MR. GRADY

In the matter of the complaint against William S. Grady of the Crystal, in Merrimon street, alleging that he or his servants sold liquor to an intoxicated man, the board found in favor of Mr. Grady, the evidence offered alleging that a sale had been made not having been sufficient to convince the board that an actual sale had been made.

HANDS BURNED

John Meagher has his hands badly burned this afternoon as a result of his coming in contact with an electric appearance at the Merrimac mills. The ambulance was summoned and he was taken to the Lowell hospital.

If you want help at home or in your business, try The Sun "Want" column.

THE POLICE BOARD

Met in Special Session Today

The board of police at a special meeting held this morning discussed the testimony offered last week at the hearing of the creditors of James F. Holden & Co. relative to the granting of a license to James J. Brennan. The members spent the greater part of the morning in executive session and in the afternoon visited the premises in Middlesex street.

A HELICOPTRE

WAS SUCCESSFULLY LIFTED BY OPERATORS

WASHINGTON, June 30.—For the first time in the history of America a helicoptre, a heavier-than-air type of flying machine, which depends on screws for its lifting power, was successfully lifted by its operators. The machine, built by J. Newton Williams of Derby, Conn., and Emil Berlinger of this city, lifted Mr. Williams from the ground on three occasions. The experiment was made a day or two ago in Mr. Berlinger's laboratory at Bridgeford, a suburb of this city. The only other machine that is known to have made a similar performance is that of M. Cornu, a French inventor. Scientists have always had great respect for the helicoptre type of flying machine. The Williams helicoptre with the operator weighs about 600 pounds and has a lifting surface of only 80 square feet. This surface consists of two pairs of propellers, revolving horizontally in opposite directions at the end of a vertical shaft. The propellers are 8 feet, 6 inches in diameter. The machine was so confined that it could not rise for more than 10 inches and it rose successfully to that height.

In previous experiments the Williams machine has risen without an operator and it has moved rapidly along a track in tests to determine its ability to move forward. The forward motion is obtained by the operator shifting his position forward. Two revolving motors of 36 horsepower each are used, but it is intended to use only one motor, from which it is expected greater power will be derived. It is also expected to reduce the weight of the complete machine without the operator to 325 pounds. It now weighs 450 pounds. Mr. Berlinger has left for Europe, but the work of preparing the new motor will proceed.

A ROOF FIRE

The alarm from box 165 this afternoon was for a roof fire on a house owned by Mrs. Fels, in Campeau avenue. Damage was slight.

PUBLIC LIBRARY

The public library will be closed Tuesdays from 12 m. to 9 p. m., and Thursday and Friday evenings from 6 to 9 during July and August. The Sunday opening of the library and upper reading room will be discontinued during July and August.

THE CHATTANOOGA CASES

WASHINGTON, June 30.—Of the petitions for rehearing in the Chattanooga cases only those of the sheriff, Joseph P. Shipp, and his deputy, Jailer Jeremiah Gibson and Luther Williams, had been received in the office of the clerk of the supreme court at noon today. The petition on behalf of Shipp and Gibson is a formal statement, but in the case of Williams there is an exhaustive analysis of the testimony.

It is pointed out that the nearest approach to a positive statement that Williams had participated in the lynching is found in the testimony given by Magistrate Ware of Chattanooga, who stated that he had seen a man who he thought was Williams fire at Johnson. Mr. Ware is quoted as saying that he would not himself convict a man on his own testimony.

In the cases of Shipp and Gibson it is contended that most of the testimony in which they were convicted consisted of newspaper articles which under the rule excluding circumstantial evidence should have been stricken out as hearsay.

Earnest pleas were made in all the cases for the reopening in the hope of obtaining a reversal of the court's verdict finding the defendants guilty of contempt.

NOMINATED BY PRESIDENT

WASHINGTON, June 30.—The president today nominated Lieut. James Irons, 14th Infantry, to be colonel, Commander William Fullam, U. S. N., to be captain.

DESTROYED BY FIRE

COVINGTON, R. I., June 30.—Blanchard Bros. saw mill and 900,000 feet of lumber situated some little distance outside of this place were destroyed by fire last evening. The loss is between $25,000 and $30,000. The fire is thought to have been of incendiary origin.

FOUR INJURED

TAXI-CAB AND TROLLEY CAR COLLIDED

CROMPTON, R. I., June 30.—In a collision between a taxi-cab and a car here today four men were injured and others hurt. The men had been out all night and had returned to Providence when one of them found that he had lost $50. They were on their way back from where they came when the accident happened. All were attended by a physician and disappeared without giving their names.

FUNERAL NOTICE

HARKINS—The funeral of James Harkins will take place at 8 o'clock tomorrow morning from his late home, 14 Walker street. Mass of requiem at St. Peter's church at 9 o'clock. T. J. Nolan is in charge.

DON'T

Pay $5.00 for a Safety Razor when you can buy one for 50c that will shave you just as well. Every one warranted at

Goodale's Drug Store
217, CENTRAL ST.

SENATOR CUMMINS

Severely Criticises Secretaries of the Treasury

WASHINGTON, June 30.—Whether owing to the absence of Senator Aldrich, the lack of interest, or to the continued heat, the senate was much slower than usual in assemblying today. When the vice president's gavel fell at 10 o'clock there were not more than eight or ten senators present and the point of no quorum was made. Twenty-five minutes elapsed before a majority of senators could be brought into the chamber. Mr. Piles entered the hall as the 47th senator, but before business could be gotten well under way a large number of those who had come in during the call disappeared, and by half past ten another roll call had been ordered.

It had been the intention to proceed at the beginning of the session with the consideration of various income tax amendments before the senate and Mr. Cummins stood ready to proceed with his speech. The supporters of the income tax proposition did not propose that the Iowa senator should speak to empty seats and it was soon made evident that they were determined to keep the senators in the chamber. The proceedings were begun with the presentation by Senator Kean of a protest from the Building and Loan association league of New Jersey against the inclusion of building and loan associations in the corporation tax. The protest had been telegraphed to the New Jersey senator and was very emphatic in tone. Evidently Mr. Kean was not averse toward presenting it. Before proceeding with his speech, Mr. Cummins remarked upon the absence of Mr. Aldrich, saying that he had seen in the morning papers the announcement that the chairman of the finance commission was going upon a sea voyage.

"After the acknowledgment which he made to the senate yesterday with respect to his vote in bringing forward the amendment that we are now considering," added Mr. Cummins, evidently referring to Mr. Aldrich's statement that he favored the corporation tax to defeat the income tax amendment, "he needs the restoration and recuperation of the salt air. I would want to take a trip lasting about a thousand years if I should be compelled to make a confession of that with respect to a measure brought forward by myself."

Mr. Cummins discussed the receipts and expenditures of the government to sustain his statement that the pending bill did not supply enough money for usual expenses. Declaring that $497,000,000 must be raised from customs duties and an inheritance, corporation or income tax properly to meet the expenditures of the government and to keep up the sinking fund, Mr. Cummins presented a letter from Secretary MacVeagh of the treasury department, stating that a deficit appeared in the sinking fund at the close of the fiscal year, 1909, of $549,383,647, although up to that period the total debt had been reduced $32,812,000 in excess of the sinking fund requirement.

"The deficit at the close of 1909," said Mr. MacVeagh in his communication, "would be increased, however, in the current year of 1909 by approximately $44,000,000, which deficit is more apparent than real."

Mr. Cummins claimed that secretaries of the treasury had failed to place aside in the sinking fund the amounts contemplated by law.

"There is," he said, "a mystery in the bookkeeping which is not easy to understand."

IS FOUND GUILTY

John Pappas Ordered to Pay Fine

The case of John Pappas, charged with larceny which was continued from June 23, was brought up today and the defendant was found guilty and ordered to pay a fine of $25 within five days or be committed to jail for three months.

George Apanesea, charged with larceny, was found guilty on two counts and ordered to pay a fine of $20 in three days or two months in jail for two months on each count.

SUPT. BATES DEAD

HINGHAM, June 30.—W. C. Bates, superintendent of schools at Cambridge died of Bright's disease at his summer home in this town during the night. He was nearly 55 years of age and is survived by a wife and three children. Mr. Bates was a native of Hingham and was a graduate of Phillips Exeter academy and of Harvard college. He had been superintendent of schools at Hingham, the district composed of Canton, Easton, Walpole, Lawrence and Fall River. He became superintendent of schools in Cambridge four years ago.

BANK GUARANTY ACT

LINCOLN, Neb., June 30.—In the federal court today Judges Vandeventer and Munger granted an injunction to restrain the new state banking board from putting into effect the bank guaranty act. The constitutionality of the law will be discussed in opinions to be filed later.

The bank deposit guaranty act, passed by the last session of the legislature, was to have become effective July 1, and preparations were being made for carrying out the provisions of the law. Fifty state and two private banks appealed to the federal court, alleging that the act confiscated property without due process of law.

INQUEST CONCLUDED

The inquest into the death of little Edward Murray, who died several weeks ago under peculiar circumstances, was concluded before Judge Pickman in the police court room this afternoon. The judge will render his findings in a week or so.

POLICE DIRECTOR OUTWITTED

WINNIPEG, June 30.—Director Tracy of Spokane with reinforcements from the British Columbia police has been outwitted by the band who held up the Canadian Pacific railroad train. Approximately is had led the posse to an abandoned mine at Red Gulch east of here, the police were fooled last night and the [illegible] without trouble.

FIREMEN BUSY

Two Alarms Sounded This Afternoon

The alarm from box 23 at 12.51 this afternoon was for a fire in Courtney lane off Lakeview avenue. The fire was due to a defective chimney. The fire got in between partititons and was hard to get at. The firemen were obliged to tear away considerable of the wall and that constituted the greater part of the damage.

Automobile on Fire

The alarm from box 17 that followed closely on the heels of box 23 was for a fire in Mr. Thomas J. O'Donnell's automobile at his residence, the corner of Branch and Walker streets. The machine while being cranked, back fired and the first Mr. O'Donnell knew the engine was ablaze. Fearing that other property might be injured, Mr. O'Donnell gave the alarm and a few squirts from the chemical put the fire down and out. Thomas C. Lee & Co. had the insurance on the machine, which was not very badly burned.

PANAMA CANAL WORK

WASHINGTON, June 30.—Preliminary work already has been begun at Panama on the locks of the Isthmian canal.

By the end of the summer construction in force will commence on these important adjuncts to the great waterway.

CAPITAL OF $6,800,000

TRENTON, N. J., June 30.—The Delaware, Lackawanna & Western Coal Co. filed articles of incorpation here today. The authorized capital stock of the company is $6,800,000. The corporators are Edward E. Loomis and William Fahrenstock of Hoboken, N. J., and Percy R. Pyne of Princeton, N. J.

DEPOSITORY BANKS NOTIFIED

WASHINGTON, June 30.—In connection with the call on national banks issued yesterday for the return of $25,000,000 public funds the secretary of the treasury today notified depository banks that the bonds held by the treasury as security for the deposits called for must be withdrawn in the following order:

First group, state, city and railroads; second, Philippine railroad company; third Philippine loans, Porto Rico loans, District of Columbia and territory of Hawaii. The fourth class includes all government bonds and the Panamas of 1906 and 1908. Bonds within a group, however, may be interchanged by banks if desired but bonds in a lower group may not be substituted for those in a higher group. The amount of state, city and railroad bonds in the treasury to secure public deposits is $26,000,000.

C. H. HANSON & CO., Inc., Auctioneers
OFFICE, LOWELL, MASSACHUSETTS.

Special for Thursday's Sale
At 1 o'clock, July 1st., 1909
7-VERMONT HORSES-7

Consigned by A. M. Farnham of Shoreham, Vt., including one fast pacing Bay gelding 14 years old, one Chestnut mare, one Buckskin mare, very showy with white mane and tail; two Bay mares, one Black mare, one Sorrel gelding. Full description and breeding at sale.

SLAUGHTER PRICES

Liquor Saloons Are Doing a Land Office Business

NASHVILLE, Tenn., June 30.—The statute extending the provisions of the "four mile law" to the entire state becomes effective at midnight tonight. Under the provisions of this law it will be lawful to sell or tipple liquors, wines, ales or beer as a beverage in Tennessee. The manufacturers bill to prohibit the manufacture of liquors does not become operative until Jan. 1. The retailers of Nashville state that they will not attempt to evade the law.

Nashville is crowded today with hundreds of people from nearby towns to witness the going out of liquor in this state. All kinds of liquors are being sold at slaughter prices and the saloons are doing a land office business.

CITY OF TEHERAN

May Be Occupied by the Russians

ST. PETERSBURG, June 30.—The occupation of Teheran, the Persian capital, by a Russian military expedition is regarded as a distinct possibility of the near future.

The latest advices received here from Teheran indicate that the British and the Russian consuls sent out to negotiate with the leader of Bakhtiari forces advancing against Teheran from the south failed to obtain the desired promise that the march would be stayed and the Bakhtiaris who are acting in accordance with the Caucasian and Persian revolutionists are expected shortly to resume the offensive from Kasvin.

The Russian foreign office considers that the entrance of the Bakhtiaris into Teheran would not only involve street fighting and pillage on a grand scale but also threaten the lives of the members of the diplomatic corps and the foreign residents of Teheran. The crisis is expected to come to a head within a fortnight.

If the occupation of Teheran is determined upon the troops will not be sent from Tabriz but from the Caucases. Sardarasad, the leader of the Bakhtiaris, is reputed to have designs on the throne and his followers include men of the most savage type. While the Teheran situation is critical the Turks continue their activity to the northwest.

FELIX SHARKEY

Suspected of Throwing Bombs

CHICAGO, June 30.—Felix Sharkey, the former convict, arrested here yesterday in connection with the mysterious throwing of bombs of the last two years, was taken before States Attorney Wayman today with the hope that a confession might be wrung from him. Sharkey's arrest followed the obtaining of information that 25 pounds of dynamite had been shipped to him at Morgan park, a suburb where Sharkey holds the office of constable. Last night Chief of Detectives O'Brien repeatedly asked him what he did with the explosive to which the prisoner as often answered at last breaking into tears that he could not tell.

CHAS. WETMORE

Testifies in Kavanaugh Case

SARATOGA, N. Y., June 30.—Chas. Wetmore of Oyster Bay, who was a member of the executive committee of the Trust company of the Republic which is alleged to have sustained financial loss through investments made by Daniel Leroy Dresser, its president, in the United States Shipbuilding company testifying today in the trial of the action brought by Chas. H. Kavanaugh against the former directors of the company, stated that the question of loans to the shipbuilding syndicate was not brought before meetings of the executive committee. Not until after Sept. 3, 1907, he stated, did he learn that loans had been made to the shipbuilding company early in August.

The witness said that he was told later by Mr. Dresser that large loans had been made or guaranteed to the shipbuilding company and that Dresser admitted this to be a mistake without consulting the directors or notifying them to the company.

Louis Nixon, who was president of the Trust company of the shipbuilding company, [illegible]

THE BIG PICNIC

McManus' Outing is Slated for Aug. 4

The ninth annual outing for the poor children of Lowell will take place August 4th. The cars will leave Merrimack square at 9 o'clock with a band and three hurdy gurdies. At this picnic John McManus expects about 4000 children from 3 to 14 years old. Dinner will be served at 12 o'clock. There will be dancing for the boys and girls from 1 to 5 o'colck. Refreshments will consist of 5000 ham sandwiches, 60 gallons of milk, 60 gallons of coffee, doughnuts, and pie and 350 gallons of lemonade. There will also be all kinds of sports for the children during the day.

Donations of special cars have been made by the following: Talbot Clothing Company, O'Donnell Dry Goods Co., Cook, Tayor & Co., A. G. Pollard, Derby & Morse Ed. F. Brady, O'Sullivan Bros., Hormisdas Gervais & Co., A. E. Barrett, M. P. Sullivan, A. F. Roach, Standard Supply Co., King's Clothing Co., Nee Brunelle, Representative Conley, Fred Timmons and Philip Connors.

Donations of $10.00 each have been received from George H. Brown, Lowell Insulated Wire Co., Harvard Brewing Co., Head & Shaw, Edward Cawley, Mohair Plush Company, Friend Bros. Turner Centre Creamery, James J. Gray, manager of Lowell baseball team and Entwistle Co.

Donations of $5 were made by J. D. Wadeligh, Geo. Putnam, Mr. Fairbanks, Walter Parker, Jas. Thompson, Burnham & Davis Ring Music Store, Mr. Perham, Pratt & Forrest, C. N. Childs, Green Bros., Am. Hide & Leather Co., Frank Thomas, Harry Shaw, George Dempsey, Economy Rug Factory, Walter Booth, Simpson & Rowland, Bartlett & Dow, J. L. Conant, Gilbride Co., Stanley Coal Co., Martin Moran, Fred Church, Trull & Wier, Mrs. M. J. Brown, Heinze Electric Co., Ernest Heffler, Mr. Waterman, R. P. Henry, D. F. Sullivan, Albert L. Paul Nelson's Colonial Store, C. H. Shepard, Immaculate Conception church, Sacred Heart church, St. Jean Baptiste church, St. Michael's church, Notre Dame de Lourdes church, St. Louis' church, St. Patrick's church, St. Peter's church. Other contributions to the outing are: Wm. P. Morrissey, $2; Owen Carney, $2; Mr. Bean, $5; Timothy F. Donohoe, $2; Mr. Cooney, $2; Wm. S. Grady, $2; P. Dempsey & Co., $10; Agent Fairbanks, $5.

MINERS' STRIKE ENDED

WINNIPEG, Man., June 30.—After a strike lasting three months the six thousand coal miners of southern Alberta and southeastern British Columbia voted yesterday to accept the terms offered by the operators. The agreement will be signed at Hosmer today and the miners will return to work Monday.

INTEREST
BEGINS
Saturday, July 3
SAVINGS DEPARTMENT
Traders Nat. Bank
Hours 8.30 a. m. to 3 p. m. Saturdays 8.30 a. m. to 12 m. Also 7 to 9 p. m.

Wire Your House
Wiring makes your house more salable, more rentable.
Lamp fixtures may be installed when electric lights are used.
SMALL COST
When building or remodelling.
Lowell Electric Light Corp.
50 Central Street

6 O'CLOCK

SILVER JUBILEE

Of Ordination of Archbishop O'Connell Observed Today

BOSTON, June 30—In celebration of the silver jubilee of Archbishop William H. O'Connell's ordination to the priesthood and his return from the first visit he has made to Rome since becoming the spiritual head of the Roman Catholic province and archbishop of the Boston archdiocese, hundreds of people of Boston and its environs gathered at the cathedral of the Holy Cross today to participate in a solemn pontifical mass. The cathedral and sanctuary were beautifully decorated for the occasion. The archbishop pontificated at the mass with Right Rev. Monsignor Michael J. Splaine master of ceremonies and many of the prominent monsignori and priests of the diocese as assistants. The sermon was preached by Bishop-elect Joseph G. Anderson who devoted his remarks largely to the archbishop and his accomplishments in the diocese.

This evening the occasion will be celebrated by the people with a meeting in Mechanics hall.

REV. FR. BUCKLE

Former Lowell Priest Buried in Nashua

NASHUA, N. H., June 30—Clergy and laymen, both Catholic and Protestant gathered yesterday at the church of the Immaculate Conception to attend the funeral of Rev. Fr. Edmund E. Buckle, rector, formerly of Lowell. In addition to those at the requiem mass, many viewed the body as it lay in state during the early morning hours under a guard of honor consisting of members of the Knights of Columbus, the Ancient Order of Hibernians, and the John Boyle O'Reilly guards.

The congregation and other mourners were ushered in by James B. Crowley, J. W. Coffey, Thomas J. Dowd, Jr., Robert Nolan, Joseph Lee, John Malloy, John Dolan and Edward Shea. The priests of the diocese performed the office of the dead at 9 o'clock and the requiem mass was celebrated at 10 o'clock. The celebrant of the mass was Rev. Fr. J. B. H. V. of Milette of this city. Rev. J. F. O'Neil of Peterboro was deacon, Rev. D. Alexander Sullivan of Lancaster sub-deacon, Rev. J. F. Creeden and Rev. Daniel J. Gorman of Nashua, acolytes, and Rev. P. J. McDonough of Nashua censer bearer.

Rt. Rev. Geo. A. Guertin, bishop of Manchester, pronounced the absolution at the mass, assisted by Rev. J. J. Brophy of Manchester, and Rev. A. J. Tinon of Franklin.

The honorary bearers were Rev. J. F. Riley of Littleton, Rev. M. H. Eagan of Keene, Rev. Matthew Creamer of Manchester, Rev. J. Desmond of Tilton, Rev. J. Corcoran of Somersworth, Rev. D. C. Ling of Lebanon, Rev. T. W. Coakley of Hillsboro Bridge and Rev. H. A. Lessard of Nashua. The bearers were Daniel V. O'Connell, James H. Crowley, William M. O'Neil, Timothy O'Toole, Frank Mulvanity, Edward Nolan, Thomas F. Moran and Daniel J. Madden. The interment was at the cemetery in Hudson.

CENSUS BILL SIGNED

WASHINGTON, June 30.—President Taft yesterday signed the bill providing funds for the taking the census of 1910.

OFFICERS CHOSEN

By the Lowell Reform Club

The regular meeting and semi-annual election of officers of the Lowell Reform club was held last night in the clubs quarters in the Central Savings bank building. There was a large attendance and considerable business of importance was transacted during the evening.

The report of Treasurer E. M. Bowers was very encouraging showing that

EDWARD M. BOWERS,
Treasurer

the financial condition of the organization is very good. The secretary reported 26 regular meetings and four special meetings.

The retiring president, William H. Forbes, who has been at the head of the club for three years, will be tendered a reception at the next meeting.

The officers elected are: President, P. J. Reidy; vice-president, C. H. Dodge; treasurer, Edward M. Bowers; financial secretary, J. J. Dunkerly; recording secretary, Robert Porter; trustee, Denis J. Maguire.

The 23d annual outing of the club which will be held at Belle Grove, promises to be one of the most successful in the club's history. Already 500 tickets have been placed.

A long list of up-to-date sports is arranged by the committee.

Trunk and Bag sale, Sarre Bros.

IN POLICE COURT

Minor Assault Cases Before Court

Two trivial assault cases which were indirectly caused by children were aired before Judge Hadley in police court this morning but owing to the circumstances in each case the court dealt leniently with the defendants.

In the first case Elizabeth McCaffrey was charged with assault and battery on Jeanette Gilchrist, a girl about 16 years of age. The complainant said that a son of the defendant was about to beat a younger boy when she interfered. Mrs. McCaffrey interfered to protect her boy and there was a row up.

Mrs. McCaffrey, testifying in her own behalf said that she just pushed the complainant and denied that she used vile names. Mrs. McCaffrey was fined $2.

Terrence Cassidy entered a plea of not guilty to a complaint charging him with assault and battery on Flora Levasseur. According to the testimony offered the children of the complainant and those of the defendant were mixing up in a fight in the vicinity of Salem street when Mr. Cassidy went out to separate them. Mrs. Levasseur alleged that Cassidy struck her but he said that when he went to prevent the children from fighting, Mrs. Levasseur struck him and when she came at him again he put his hand up to protect himself and his wrist came in contact with her face. He was placed in the hands of the probation officer for one month.

A young man was before the court this morning charged with being drunk on Sept. 18, 1908. He pleaded guilty. The court was informed that the young man has been out of town since the date mentioned in the complaint and was arrested yesterday on his return to this city. Inasmuch as it was his first offense he escaped with a fine of $2.

Joseph P. Conley, drunk, was given a three months sentence to jail, but appealed and was held for the superior court. Napoleon Bastille was fined $6 and placed under $100 bonds to keep the peace for six months. Catherine Martin was fined $6 and two first offenders were fined $2 each.

CUT HIS FINGER

William Bartlett, night clerk at the Washington Tavern, while making a sandwich yesterday, cut an artery of the left forefinger, which bled profusely. He received treatment at the Emergency hospital in Tyler street.

DEATHS

ECKARDT—Mary Edna Eckartt, beloved child of Fred and Clara Eckartt, died yesterday at the home of her parents, 347 Lakeview avenue, aged 2 years, 2 months.

NEILAND—The funeral of Joseph Neiland took place yesterday afternoon from the home of his parents, 41 Swift street. Interment was in St. Peter's cemetery in charge of Higgins Bros.

FUNERAL NOTICES

McNABB—The funeral of the late Jas.J.McNabb will take place tomorrow morning from the home of his brother, George H. McNabb, No. 63 Murphy street at 8.30 o'clock. Funeral mass at St. Patrick's church at 10 o'clock. J. F. O'Donnell & Sons, undertakers.

LORD—Died at St. John's hospital on June 29, Edmund Lord, aged 61 years, 7 months and 21 days. Funeral services will be held from his late residence, 59 South Whipple street, Thursday afternoon at 2.30 o'clock. Friends respectfully invited. Horace Ela Co., undertakers.

Trunk and Bag sale, Sarre Bros.

CAUGHT A WOLF

Charles Delaney Battles With Wild Animal

Mr. Charles Delaney, proprietor of the small pavilion at the entrance to Willow Dale, is fast becoming famous as a saver of lives, human and otherwise.

Recently he saved a couple of small boys who had upset a canoe while yesterday afternoon he did battle with a ferocious timber wolf and dragged it from the water after a big struggle.

Josef H. Gagnon, who conducts the Lakeside hotel, among other things owns a small menagerie in which are

CATCHING A TIMBER WOLF
By the Nape of the Neck While Swimming in Lake Mascuppic

two lively timber wolves. Yesterday the pair of wolves escaped from their cage and while one made off in the direction of Collinsville, the other was chased by dogs into Lake Mascuppic where it swam around knowing not which way to turn. Mr. Gagnon upon locating the wolf in the water put out in a boat after the animal but was unable to get a hold on it. He succeeded, however, in driving the animal in toward shore and then Mr. Delaney came to the rescue. Getting into a boat he rowed up beside the wolf and grabbed it by the nape of the neck. The wolf made a desperate effort to turn on its rescuer and snapped and squirmed like mad but Delaney put a strangle hold on it and clung to it until the animal was pulled exhausted into the boat. A rope was then placed around its neck and it was returned to the cage. The other wolf has not been captured.

NOT SURPRISING

While many people are surprised at our claim that we sell perfumes at 25c. an ounce that equal 50c. goods elsewhere, it is easily explained. We make ours and others buy theirs, paying additional profits for which Mr. Consumer has to pay. If our goods are not as claimed you may have your money back. Howard the druggist, 197 Central street.

SECOND HAND FURNITURE of all kinds wanted. Drop postal quick to 531 Dutton st., cor. Fletcher st.

TABLE GIRL wanted immediately. Also other help for country hotel. Call Wellman House, 15 West Fourth st.

FELL FROM CAR

Mrs. Gleason Was Badly Injured

The many friends of Mrs. Daniel Gleason of 46 West Fourth street will be pained to learn that she is still confined to her home as the result of what was supposed to be a trivial accident met with a week ago yesterday.

While about to alight from a car in Bridge street, Mrs. Gleason slipped on the iron which covers the top of the wheel on the car floor and was thrown into the street. She was assisted to her feet by witnesses of the accident and proceeded to her home nearby without assistance. Since then, however, she has been confined to her bed most of the time with an injury to her back and is under the care of Dr. Collins.

CHURCH WEDDING

A very pretty June wedding took place this morning at 11 o'clock in the chapel of the Sacred Heart church in Moore street when Mr. John J. Higgins, of the firm of Higgins' Bros., undertakers, was united in marriage to Miss Susan G. Nelson, the popular teacher of the Agawam street school. The marriage ceremony was performed by Rev. James T. McDermott, O. M. I., cousin of the groom.

The bride was becomingly attired in a gown of white nonsellae, with duchess lace. She wore a white picture hat and carried a shower bouquet of white sweet peas. Miss Margaret Rourke, a niece of the bride, was bridemaid and wore white batiste and a pink picture hat. She carried a bouquet of pink sweet peas. Mr. William F. Higgins, brother of the groom, was best man.

Following the marriage ceremony a reception was held at the home of the bride, 135 Andrews street, at which were present only the immediate relatives of the contracting parties.

At noon a wedding dinner was served and during the early part of the afternoon a musical and literary program was carried out.

The happy couple were the recipients of many beautiful and appropriate gifts, prominent among which was a present from the teachers of the Agawam street school.

In the afternoon amist a shower of rice and confetti, Mr. and Mrs. Higgins left in an automobile for New York city. After a short stay in the metropolis they will visit Philadelphia, Baltimore and Washington and returning will spend a week in the White mountains.

Mr. and Mrs. Higgins will be at home to their friends at 135 Andrews street after September 1.

FUNERALS

PERRAULT—The funeral of Mrs. Antoine Perrault took place yesterday morning from her home, 69 French street, with a solemn mass at St. Joseph's church. Rev. Frs. Ehrhard, Barette and Gougeau, O. M. I., officiated. The bearers were Hormisdas Arvisais, Jos. Lampson, George Marcil and Charles Jodoin. The choir sang the harmonized funeral mass under the direction of F. Gourdeau, with Joseph A. Bernard at the organ. There were many floral tributes including a large pillow with clock marking hour of deceased's death, from her son, Navarre Perrault; a spray of pinks with inscription, "Wife," from her husband; a heart, with inscription, "Mother," from Mr. and Mrs. George Perrault; a basket, Mr. and Mrs. Masse; a spray, Miss Jennie Perrault; a sheaf of wheat, Miss Ernestine Perrault; a spray, Mr. and Mrs. Knight. Burial was in St. Joseph's cemetery, and Rev. Fr. Brollard, O. M. I. officiated at the grave. Undertaker Amedee Archambault had charge.

CHASE—The funeral services for Charles A. Chase, who died in Wentworth, N. H., were held yesterday afternoon at the Edson cemetery, Rev. N. W. Matthews being the officiating clergyman. The bearers were Charles Brackett, Alvin Joy, Ossian Robey and Fisk Tremble, all members of Columbia council, O. U. A. M. Burial was in charge of Undertaker C. M. Young.

QUINN—The funeral of the late Teresa J. Quinn took place yesterday afternoon from the home of her mother, Mrs. Helena M. Quinn, 532 Suffolk street. The bearers were James Smith, William Sullivan, Thomas Quinn and Fred O'Brien. Among the numerous floral offerings were the following: Wreath, "Darling Teresa," from her mother; large mound mounted with white dove, "My Little Sister," from Mr. and Mrs. Michael Corcoran; large basket of flowers from Aunt Teresa of Jersey City; wreath on base, "At Rest," from the employes of the cloth room in the Tremont and Suffolk mills; spray, Mrs. Ellen Smith; spray, Tancred family; spray, B. F. Butler Relief Corps, No. 75; spray, Miss Nellie Corcoran; spray, J. J. McMahmon. Burial was in the family lot in the Catholic cemetery where the committal prayers were read by the Rev. John J. McHugh. J. F. O'Donnell & Sons were the undertakers.

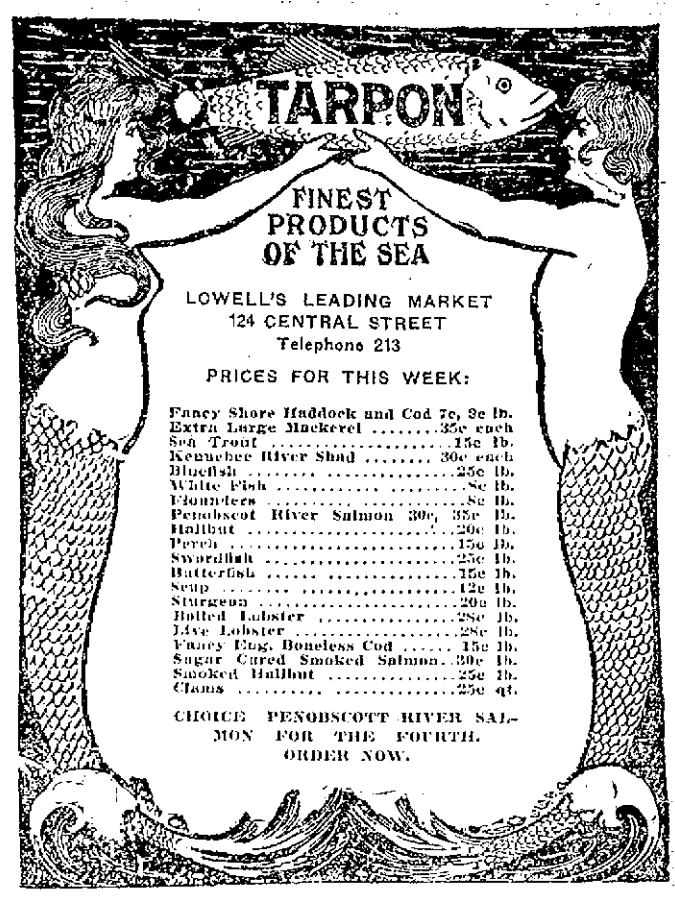

POLICEMAN KILLED

In an Automobile Accident in New York

NEW YORK, June 30.—Thomas B. McEnroe, a policeman, was instantly killed and four other men injured, one fatally, when a borrowed automobile in which they were riding was overturned on the way to Coney island today. The car had been borrowed by George Olney from his cousin, Miss Clara Kreyer of Brooklyn, its owner, and Olney was giving the other men a ride. The car was going at a high rate of speed when a passenger stepped from a trolley car directly in front of it. A sudden twist of the steering wheel to avoid the passenger sent the auto skidding against a curb, the car was overturned and its occupants thrown out or pinned under it.

Policeman McEnroe's neck was broken and John Brehan, another of the riders suffered concussion of the brain and internal injuries from which he may not recover. The other men were painfully bruised, but Olney escaped injury and disappeared. The car was wrecked.

COOK, TAYLOR & CO.
MERRIMACK STREET STORE.

Extraordinary Bargains Thursday

50 Dozen Fine Two-Piece Housedresses "Real Make". Sizes from 32 to 46 not a garment worth less than $1.50, some sold as high as $2.00 for

98c Each

Fine Percale Working Dress Skirts, value, 75c 39c

Black Lawn Waists nicely made, tucked front and back, all sizes, value 50c 35c

Ladies' Good Cotton Drawers 15c Pair

Children's nice cotton drawers worth 19c 10c

Ladies' fine muslin skirts deep Hamburg trimmed worth 75c.....49c

Prettily embroidered Lawn Waists, all sizes, Thursday 49c

Corset Covers good lawn backs and ribbon trimmed with 25c 15c

Fine rubberized Sateens, fine Mohair cover from $10.00 .....$7.98

Fine silk rain and Raincoats, down from $12.00 .....$8.98

Odd lot small sizes White Linen Coats .....50c Each

Odd lot black and black and white striped Skirt Worsts to clean up....15c

High grade silk and linenette Waists at special prices Thursday.

Linen Jumper Suits worth $2.00 ...98c

Silk Jumper Suits all shades ...$4.98

COOK, TAYLOR & CO.
MERRIMACK STREET STORE

GREEK ACTORS

PRESENTED "RICHELIEU" AT HATHAWAY THEATRE

Lord Lytton's celebrated drama "Richelieu" was presented at the Hathaway last evening by a company of Greeks headed by Mr. Leontas, a very clever actor who has played the classic role in the English league as well as in Greek. Mr. Leontas picked his company from the local Greek colony and the members gave a good account of themselves. The attendance was large and enthusiastic and at the conclusion of the performance Mr. Leontas and his company were warmly congratulated by their fellow countrymen.

10 ROUND BOUT

STANLEY KETCHEL TO MEET JIM FLYNN

LOS ANGELES, Cal., June 30.—Stanley Ketchel, middleweight champion of the world, has [illegible] to meet Jim Flynn, the pitching sensation, in a 10-round bout at Naud Junction on July 14. Under the city athletic code this will be no decision [illegible]

GROOM IS 75

[illegible]

GOING OUT OF BUSINESS SALE

We are going to retire from business in the city of Lowell, owing to our greatly increasing business in Lawrence, to which we intend to devote our entire time in the future. We have been in business in Lowell for the past twelve years, during which time we have made many friends and customers, whom we shall be sorry to lose. We trust, however, that we shall not lose them permanently, as Lawrence is within easy riding distance, and our reputation for selling the highest grade materials in Ladies' Wear, at the lowest prices, will be maintained at our Lawrence store. We shall be glad to pay car fare to all our Lowell customers. In appreciation of your liberal patronage during these twelve years in business, we shall sell our entire stock of Ladies' and Misses'

HIGH GRADE SUITS, COATS, SKIRTS, WAISTS and MILLINERY

at prices never before quoted at any sale in Lowell. THIS STATEMENT IS POSITIVE, AND WE CHALLENGE CONTRADICTION.

The Sale Will Begin Thursday, July 1, 1909

Summer Suits

Summer Jumper Suits, made of fine lawn, beautifully trimmed. Regular prices $1.50 and $2.00. Sale price.....89c

$2.00 and $3.00 finer grade.....$1.39

Fine Chambray Jumper Suits, trimmed with plaid to match colors. Regular price $3.98, sale price $2.49

WAISTS

Waists, 50c, 75c and 98c at 15c
Waists, $1.00, $1.25, $1.50, at 29c
Waists, $1.50 and $2.00, at 59c
Fine Tailor-made Waists, Linen, Lawn and Lingerie, sold for $1.50 and $2.00, at 79c

LINEN SUITS

$6 and $7 Suits, striped and natural linen $1.98
$7 and $8 Linen Suits, in white, pink, blue and lavender, at $2.98

SUITS

Almost given away

Suits made of Panama, Worsted and Fancy Mixtures.

Lot 1. Regular prices $6, $7 and $10, at $2.98
Lot 2. Regular prices $10, $12 and $15, at $4.98
Lot 3. Regular prices $12, $15 and $18, at $7.98
Lot 4. Regular prices $15, $18 and $20, at $9.98

THE APPLETON CLOAK and SUIT STORE

237 MIDDLESEX ST., Lowell, Mass.

LATEST

NEW STATE LAW

Said to Give Auto Vehicles Freedom From City Rules

BOSTON, June 30.—That all of the trouble and court fines and heated arguments between operators of automobiles and the police during the past few weeks in the endeavor of the police to regulate the traffic of automobiles in the city streets will have gone for naught when the new state law relative to the operation of motor vehicles goes into effect tomorrow, is the belief of many automobile owners.

While the traffic laws will still hold good in the case of drivers of horses, they assert, an operator of an automobile, with few restrictions, is king of the highway.

Under Section 17 of the new law are these sweeping words:

"No ordinance, by-law or regulation now in force in any city or town or in any park or parkway which regulates the speed at which motor vehicles shall be run upon its ways, or which excludes such vehicles therefrom, or which governs or restricts the use of such vehicles, shall hereafter have any force or effect, and all signs and other notices relating to the speed, operation and use of motor vehicles, which have not been authorized under the provisions of this act, shall be removed forthwith from all ways: Provided, however, that no ordinance . . . now in force upon the Island of Nantucket . . . shall be affected by the provisions of this act; and provided, further, that nothing herein contained shall be construed as affecting the right of the Metropolitan park commission . . . to make rules and regulations governing the use of motor vehicles on lands . . . of said Metropolitan park commission."

In other words, the street traffic regulations and rules for driving become null and void tomorrow. One-way streets are no longer one-way streets. Sections of the city where the police have been rigid in enforcing the law become as open to the will of the operator as before the enforcement of the regulations.

Under the new law nothing prevents an operator of an automobile dray from delivering between the hours of 9 a. m. and 5 o'clock p. m., as prohibited in Article 9 of the street regulations. In fact, all rules and regulations in the street traffic regulations are nullified by the words occurring in the new law under Section 17, namely, "or which excludes such vehicles therefrom."

That this real joker will cause many conflicts between the operators of motor vehicles and the police, many lawyers who are authorities on automobile laws are positive.

A reporter called up Francis Hurtubis, Jr., ex-secretary to ex-Gov. Bates, who has made a specialty of defending automobile operators in many court cases.

"If you will turn to Section 33 of the new law," said Mr. Hurtubis, "you will find there that Section 17 of this act shall take effect upon the first day of July. Turning back to Section 17, you will find that that section definitely states that no ordinances shall hereafter have any force or effect. If that doesn't make the street traffic regulations as applied to motor vehicles null and void, I am mistaken in my reading of the act."

So important did the highway commission think the interpretation of this law that yesterday afternoon some of its members held a conference with Attorney General Dana A. Malone. The attorney general was told that Corporation Counsel Babson was of the impression that the new law would have no effect on the existing traffic regulations. With this view the attorney general agreed.

MORE WEDDINGS

Big Batch of Licenses Issued

Some hold that weddings indicate prosperity and if that is a fact times must have improved very materially over last year. There were 114 June weddings in Lowell last year, and there stands to the credit of this present month, up to the noon hour today, 161 marriage intentions. The following were registered since the last were published:

William A. Burnington, 34, clerk, 21 Shaw street, and Rita M. Thornthwaite, 32, waitress, 58 Church street.

Carlton Y. Holmes, 21, mail messenger, 211 Appleton street, and Manie Coulter, 19, at home, 895 Middlesex street.

Arthur C. Littlefield, 27, roll coverer, 4 Fifth street, and Eva M. Farris, 36, at home, 27 Tremont street.

Jonathan P. Howard, 26, watchmaker, 50 Queen street, and Hilda M. Miller, 24, at home, same address.

John J. Morrison, 27, laborer, 232 Cross street, and Isabella McGuinass, 27, operative, 181 East Merrimack street.

George William Fenton, 40, clerk, 24 Fernald street, and Elsie Falls Harwood, 26, at home, same address.

Joseph H. Coburn, 29, salesman, 41 Royal street, and Lillian A. Keyes, 26, at home, 53 Westford street.

Harry C. Bowen, 33, clerk, 72 Powell street, and Lora M. Pratt, 18, at home, Dover, Me.

John J. Higgins, 37, undertaker, 51 Abbott street, and Susan G. Neilan, 34, school teacher, 135 Andrews street.

Clarence A. Morrill, 33, painter, 115 Liberty street, and Alice M. Unwin, 22, at home, same address.

James L. Ryan, 27, decorator, 121 A street, and Albina A. Carville, 22, book keeper, 44 Rock street.

Dionisios Papadopoulos, 25, operative, 694 Merrimack street, and Ethelia Theofilapoulou, 20, operative, same address.

John A. Delaney, 28, electrician, 1549 Middlesex street, and Helen M. Sullivan, 26, hosiery, 65 Claire street.

Oscar S. Paine, 36, machinist, 113 Third street, and Edith M. Gilchrist, 26, clerk, 17 Humphrey street.

Maurice T. Lyons, 26, motorman, 4 New street, and Catherine V. Lynch, 24, at home, 37 Agawam street.

Joseph Kelley, 22, operative, 569 Central street, and Annie Tiernan, 23, operative, 28 Charles street.

George William Wilde, 24, advertising, Concord, N. H., and Jennie Louise O'Donoghue, 24, teacher, 68 Claire street.

William Schofield, 30, calico printer, 196 Merrimack street, and Alice G. Newnham, pentographer, 146 Ludlam street.

NO ASSISTANCE

TO UNIVERSITIES THAT ALLOW CIGARET SMOKING

CHICAGO, June 30.—Universities which permit cigaret smoking on the part of students must put an end to the practice if they hope to receive financial assistance from D. K. Pearsons, the millionaire philanthropist.

"No more of my money goes to those colleges which tolerate cigaret smoking on the part of the students" was the assurance given by Dr. Pearsons to Lucy Page Gaston of the Anti-Cigaret league.

MADE AN ASCENSION

PITTSFIELD, June 30.—About two hours before sunrise today an ascension was made from here in the new balloon, "Massachusetts" A. Holland Forbes of New York piloting the air craft with C. B. Harrison, Mrs. C. B. Harrison and Miss C. Harrison of New York as passengers. The big bag rose rapidly in the air and soon disappeared in a southerly direction.

AT DARTMOUTH

Large Class Received Diplomas Today

HANOVER, N. H., June 30.—Commencement exercises were held today at Dartmouth college and the members of the graduating class were presented with diplomas. Following the customary prayer service in Rollins chapel, the senior class, faculty and alumni, garbed in gowns and mortar boards, assembled in the college yard and formed in procession. Headed by the oldest living alumnus, Joseph M. Rockwood, of the class of 1839, the long line slowly wended its way twice around the campus and entered Webster hall where the exercises took place. The senior class was led by Marshal Edward Dillon Rich of Denver, Colo.

In the absence of President Tucker, who retires next month, Prof. John K. Lord presided as acting president. The commencement parts were the first on the program and consisted of six addresses. Harold Hutchins Fairbanks, Calais, Me., spoke on the current misconceptions of socialism; Arthur Leslie Graves, Wells River, Vt., the salutatorian, gave an address on "The Neutralization of the Philippines;" the valedictorian, H. W. Cartland, Dover, N. H., spoke on "The Greek and Roman Conceptions of Immortality," while the other addresses by honor men were: "The Growth of American Painting" by Russell Cowles, Des Moines, Ia.; "American Diplomacy in China," Joseph Washburn, Hanover; "The Place of Oratory in an Age of Journalism," Ralph L. Theller, Cambridge, Mass.

The degrees in course were then conferred by Prof. Charles F. Emerson, dean of the college, after a few appropriate remarks. In addition to the 168 seniors who received the degree of bachelor of arts, the degree of bachelor of science, was conferred on 88 and that of master of arts on eight candidates.

After the students had received their diplomas, the honorary degrees were conferred. The master of arts and doctor of divinity degrees were awarded by Prof. Charles Francis Richardson, while the others, doctor of science, doctor of literature and doctor of laws, were conferred by Prof. Edwin Julius Bartlett.

At the conclusion of the exercises the procession re-formed in the same order in which it had entered Webster hall and marched to College hall, where the annual commencement dinner was given.

GOLF CHAMPIONSHIP

WEST NEWTON, June 30.—A small but high class field started today in the third open championship of the Massachusetts Golf association on the links of the Woodland Golf club. The starters included Alec Ross of Brae Burn, the national champion in 1908; David Brown of Lawrence, former English champion; Alex Campbell of the Country club who has been in the open championship since his arrival here from Troon eleven years ago and many other well known professionals. Three amateurs were entered.

Play as usual was a 72 hole affair, 36 holes today and the other half tomorrow. The first to start, H. C. Lagerblade of Oakley and P. F. Murphy of Salem, got away promptly at 10 o'clock and the others followed at four minute intervals.

BANK IS CLOSED

RHYOLITE, Nev., June 30.—The doors of the Bullfrog Bank and Trust Co were closed yesterday by order of the bank examiner, who reported that the institution had on hand but five per cent of the currency necessary to cover its deposits, where the state law requires at least 15 per cent. The capital stock of the bank is $100,000 and its deposits aggregate $200,000. The largest stockholder is Owen B. Young of Grand Forks, N. D.

A MELROSE MAN

Returns Home to Claim a Fortune

MELROSE, June 29.—With the sudden reappearance in this vicinity of Daniel Blake Russell of Butte, Mont., who claims to be a son of the late Daniel Russell of this city, and, as such, an heir to one-half the $500,000 estate which the deceased Russell left, interest in this remarkable case has been suddenly revived.

Accompanied by his wife and a lawyer named Stevens, Russell appeared in Melrose yesterday morning. Although in the city an hour they did not visit the large estate of William Russell of Russell Park, the claimant's younger brother, and the present holder of the entire fortune.

Upon leaving this city the trio returned to Boston. During their visit here yesterday they talked with nobody and kept entirely to themselves.

When informed yesterday that Daniel Blake Russell had returned east apparently to renew his fight for a share in the fortune now held by William Russell, Attorney E. C. Upton stated that he was not prepared to discuss the matter at present.

GIRL KILLED

CHILD TRAMPLED UPON BY A HORSE

BOSTON, June 30.—Little Mildred Riley, the 4-year old daughter of Mr. and Mrs. Joseph P. Riley of 34 Perkins street, Salem, was run over and crushed beneath the hoofs of a big drag horse in Salem about dusk last night. The little girl, who was at play, ran out of the yard to the street as one of the big wagons belonging to the J. P. Squire's company came along. The driver, Antonio Brassard, did not see her until it was too late.

She was taken to her home, but died almost immediately. The driver went to the police station and surrendered himself. He was released on his own recognizance.

The little girl was the youngest of three children. Her father is a veteran of the Spanish war. He was in the navy and was awarded a medal of honor by congress for heroism and gallantry under fire for cutting the cables at Cienfuegos, Cuba, May 11, 1898.

5 MEN SCALDED

By the Explosion of Boiler Tube

SAN FRANCISCO, June 30.—The accident to the torpedo boat Hull in which men were scalded by the bursting of a boiler as the little ship was passing down the bay to Sausalit where she was to have remained over night preparatory to starting for Seattle today. Fireman King was so badly scalded by steam that today he was reported in a serious condition. The others injured who are J. M. Roher, Francis Crawford, John R. Carter and Newton Carish will recover.

Off Alcratz island the steering gear went wrong and the engines were slipped for repairs. As the vessel drifted with the tide a tube in one of the boilers blew out opening a long crack from which a cloud of steam escaped. Five men who were in the boiler room scrambled toward the hatchway. King was the last man to reach the ladder and as he stumbled to the bottom rung a second tube blew out and he received the full force of its charge of steam. Aided by his comrades he reached the deck and a few moments later the exhaust valves emptied the boiler of steam.

HOLY NAME

OF ST. PETER'S CHURCH TO HOLD MEETING

Tomorrow evening the regular monthly meeting of St. Peter's Holy Name society will be held in accordance with the provisions of the constitution and by-laws adopted at the last meeting designating the first Thursday of each month as the time for the meeting. At this session final plans will be made for the quarterly communion day of the society, July 11th, and inasmuch as it is the first communion day of the organization since the recent affiliation of some 600 new members, extraordinary preparations are being made for a large attendance both at the church and at the breakfast, which takes place in Lincoln hall. The literary committee will have in charge a program of entertainment, embracing several pleasing numbers. Secretary Ward is busy sending out the double postal cards and when one realizes that some 1200 cards must be sent out, an idea of the work involved is gained.

Rev. John F. Burns, the zealous spiritual director, and President Wm. F. Daly are working hard in conjunction with the other officers for a banner turnout on that day and want every member on the rolls to attend. Tomorrow evening's meeting will open at 8 o'clock in the Fair hall.

SOCIAL AND FRATERNAL

Mt. Zion lodge of Good Templars entertained a number of visiting brethren at the regular meeting held last night. Three special cars brought members from Methuen, Lawrence, North Andover, Haverhill and Newburyport, and the visitors were entertained in a royal manner. Rev. N. W. Matthews delivered the principal address of the evening, and Sister Rosie Santosson of Mt. Zion lodge also spoke. There were short addresses by the officers of the visiting lodges and later in the evening refreshments were served and an informal program of music given.

SOCIOLOGICAL CONFERENCE

SAGAMORE BEACH, June 30.—The second day of the Sagamore Sociological conference was opened today with a morning session. The speaker at this meeting was Ray Stanard Baker, a writer on reform and social subjects. Mr. Baker took for his topic, "The Negro in Democracy," under which he discussed the negro question in all its varying problems from the viewpoint of both the north and the south.

The address was preceded by a preparatory service conducted by Rev. Harris Chamberlain, of Morgantown, W. Va.

No afternoon meetings are held, but the conference will be in session again this evening when Walter Rauschenbusch, D. D., of Rochester, N. Y., will be the speaker.

SAVINGS BANK

At Varnum School a Great Success

November 2 of last year the teachers of the Varnum school started a school savings bank to provide a ready means of saving the small sums of money which might come into the possession of the pupils and to encourage habits of thrift and foresight. The success of the enterprise was immediate and gives reason to encourage the teachers to continue their efforts.

The following figures are taken from the report of the first year:

Average number of pupils belonging to the school during the year, 563; total number of depositors, 325; number withdrawn, 29; number depositors close of school, 297; number to whom bank books have been issued (deposit of $1. or more,) 250; number withdrawn, 18; number owning bank books at close of school, 232; average weekly deposits, $40.24; total deposited in 31 weeks, $1247.44; amount withdrawn, $147.69; balance on deposit at close of school, $1099.75; average balance due each depositor, $4.04; smallest deposit, $.03; largest deposit $29.26.

To insure the saving of the small bits of money that may come into the possession of the pupils during the summer vacation, nearly 100 small banks were provided through the courtesy of a Centralville merchant, and given to those pupils who manifested a willingness to save. On Tuesday, September 14, the day after school opens in the fall, the boxes will all be opened and the first deposit of the new year received. Considerable enthusiasm to make this "Box Opening Day" memorable has been aroused.

AMHERST COMMENCEMENT

AMHERST, June 30.—For the 88th time an annual commencement was observed at Amherst college today. The graduates this year number 100, most of them receiving the degree of bachelor of arts while a few were awarded the degree of bachelor of science. The exercises were held in College hall. Previous to this trustees invited guests, faculty, alumni and students formed in procession and marched to the hall.

Here the customary commencement orations were delivered after which President Harris conferred the degees in course and then the honorary degrees.

A feature of the exercises was the presentation to the college by Dr. William Hayes Ward of a portrait of John E. Sanford of the class of 1851 who for 30 years was a trustee of the college.

COTTON FUTURES

NEW YORK, June 30.—Cotton futures opened steady: June —; July 11.45; Aug. 11.47; Sept. 11.46; Oct. 11.44; Nov. —; Dec. 11.47; Jan. 11.54, Feb. —; March 11.47; April —; May 11.48.

EDUCATION BOARD CONFIRMED

BOSTON, June 30.—The executive council in special session today suspended the rules and confirmed the nominations of members of the new state board of education made by Gov. Draper yesterday. The board will hold its first meeting tomorrow for the purpose of organizing.

IS A SUICIDE

EX-CAPT. MONING ENDED HIS LIFE

BOSTON, June 30.—Ex-Capt. Casper H. Moning of the Boston fire department committed suicide by hanging himself to a clothes reel in the rear of his home at 259 Longwood avenue, Roxbury, last night. Capt. Moning's body was found by his wife. Her screams aroused several neighbors, who cut down the body and although a physician was summoned it was said that he had been dead several hours.

Of late Capt. Moning had been in poor health, in fact since his retirement from the fire department a little over two years ago. Last evening, as is usual, he dined with the family and then went to the yard in the rear of the house, as was his custom. Nothing more was thought of him until about 9.30, when he was missed by his wife.

Mrs. Moning went to the yard and there found her husband's body. He had hanged himself by means of a clothes line. Mrs. Moning's screams summoned George Fitz and John C. Blake, who live next door. They cut the body down and the police and Assisant Medical Examiner Leary were notified. Dr. J. H. Sprenes at 175 Tremont street, responded, but said that Capt. Moning had been dead several hours.

ELECTED OFFICERS

The Father Mathew Total Abstinence society of North Billerica met last night and elected the following officers for the ensuing term:

President, Joseph P. Manley; vice president, James Hand; spiritual director, Rev. John Foley, O. M. I.; recording secretary, Charles E. Cowdrey; financial secretary, Thomas Twomey; treasurer, James J. Campbell; board of trustees, Edward R. Costello, John J. Mahoney, Thomas F. Sheridan; literary committee, Timothy Mahoney, James H. Gannon, Frank Mullen; board of examiners, Carl Delchanty, John Mahoney, Dennis J. Mahoney; marshal, Edward Riley.

A report was heard from the ways and means committee which showed elaborate preparations for the field day that is to be conducted by the organization next month. The installation of the newly elected officers will take place next Tuesday evening.

LOWELL BOYS

AT Y. M. C. A. CAMP IN BERKSHIRE HILLS

Eight Lowell boys are attending the finest boys' camp in the state at Becket in the Berkshire Hills in western Massachusetts. The boys are Prescott Grover, Perry Thompson, Chas. Spalding, Don Fletcher, Theo. Fletcher, Howard Alexander, Carl Coburn and Ralph Coburn.

This camp is under the auspices of the state executive committee of the Young Men's Christian association of Massachusetts and Rhode Island, and has for its leader Mr. H. W. Gibson the state boys' secretary, and one of the leading men in the world in boys' work.

The Lowell boys may remain there all summer.

A local Y. M. C. A. camp will be conducted by Mr. Williams at Nabnasset, beginning July 7th, and running two or more weeks.

POLICE TRICKED

Believe That Chinaman Has Not Told Entire Story

NEW YORK, June 30.—The following of the zig-zag trail left by the trunk containing the body of Elsie Sigel on the day following her murder has resulted in the implication of several Chinamen, all of whom while not actually accused of having had a hand in the killing of the young woman are suspected of having had knowledge of the crime and of the efforts of Leon Ling to dispose of the body.

Only one of the seven, Chung Sin, is in the custody of the police. Of the others, Wah Lee, the laundryman, at whose place in 12th street the trunk was first taken, has disappeared, and Lee Sing, the chop suey restaurant keeper in Newark, is under surveillance. The four Chinamen who were in the room adjoining that in which the trunk stood when the expressman called to remove it to Wah Lee's laundry have not been identified and are still at large. There is a possibility however, of one of these having been Chung Sin, and Logan, the expressman, will be taken into the house of detention to see if he can identify Leon's roommate as one of the quartet. The police and district attorney are now satisfied that the Chinaman has tricked them almost at every point and his account of what he beheld in the room adjoining his, immediately after the killing, is of the most fragmentary character and that what he left untold is vastly more important than what he has revealed.

PERSONALS

Miss Mary Ryan of Auburn street is visiting relatives in La Crosse, Wis., for the rest of the summer.

Mrs. J. S. Daniels of Chelmsford street, has gone to Vermont for the summer.

Frank Daniels of Kansas City, Mo., is visiting his grandfather, John Daniels, 558 Chelmsford street.

Miss Patrilica Heole has gone to Milwaukee, Wis., with her brother, H. W. Heole, who has been east on a business trip.

The friends of Mrs. C. B. Nudd will regret to learn that she is seriously ill at the Lowell General hospital.

Rev. Fr. Victor Viaud, O. M. I. assistant rector of Notre-Dame de Lourdes parish, is spending the week at Marblehead Neck.

The friends of Mr. John Jesse Courtney of Middlesex Village will be glad to know that he is convalescent from his recent serious illness, and is spending the summer in Chelmsford.

Mrs. C. H. Hutchinson and son, Paul, of 36 Sladen street, Dracut, have gone to Nova Scotia, where they will spend the next two months at Evangeline beach on the shores of the Minas basin.

EDUCATIONAL CLUB

The Educational club was entertained by Mrs. William B. Spaulding at Wedmoor yesterday. There were about 25 present. Games were played and a dainty luncheon was served.

THE WATER BOARD

At a meeting of the water board held last night it was voted to make a requisition for 500 tons of coal, the same to be tested by the unit system.

BODY OF WOMAN

Is on Way to This City

QUEENSTOWN, June 30.—The Saxonia which left here today for Boston has on board the body of Mrs. H. W. Coburn of Lowell, Mass., one of the victims of the recent boating accident on Lake Killarney.

Frank O'Donnell who was to have sailed on the Saxonia met his death accidentally last night. He fell from his bedroom window 30 feet to the sidewalk and was killed.

COMMENCEMENT AT MIDDLEBURY

MIDDLEBURY, Vt., June 30.—Middlebury college observed its 109th annual commencement today the exercises being held in the college church where bachelor degrees were conferred by President John H. Thomas.

Honorary degrees were conferred as follows:

Doctor of Divinity—Rev. George W. Chilt, pastor of the North Congregational church, St. Johnsbury, Vermont.

Doctor of Laws—Richard Tuthill, '63 of Chicago, judge of the circuit court of Illinois; Frank A. Partridge, a graduate of Amherst in the class of '81 and formerly a member of the Middlebury class of 1881, former third assistant secretary of state and later United States minister to Venezuela.

AN ANNUAL EVENT

SEATTLE, Wash., June 30.—M. Robert Guggenheim, donor of the prizes, announced last night he had decided to make the New York-Seattle contest an annual event.

BOSTON CLOAK and SUIT STORE

228 Merrimack Street, Old City Hall Block

THE STORE THAT HAS THE STOCK AND SAVES YOU MONEY

$6.50 Tub Suits, while they last
$3.98

$5.00 Lingerie Dresses, all shades and sizes
$2.75

$4.50 Silk Petticoats in black, champagne and light blue shades
$2.79

$25 Pongee Coats, only eight left
$14.50

$2.00 White Skirts, 50 in the lot
49c

$12.50 Silk Dresses: buy one for
$6.75

$3.50 Panama Skirts, nicely trimmed
$1.79

$4.00 Japanese Silk Waist
$1.98

$12.00 Pongee Coats: they must go at
$5.49

Great Before

Stock Taking Sale

We must reduce our stock as we are going to take account of stock next week. We would rather count money than stock. Therefore these bargains.

WOOLEN SUITS

Only 80 left, worth $12.50, $16.50, $22 to $40, reduced to

$6.50, $9.75, $12 and $16.50

Buy one, you will need it.

WAISTS

In black taffeta, messaline and light colors, also net and lawn waists at less than cost of material.

Bathing Suits

The largest assortment we ever carried at reduced prices.

150 Jumper Dresses
98c

$20 Messaline Dresses
$12.50

$18 Raincoats, all shades and Materials
$9.75

$7.50 White Serge Coats
$2.98

$10 Hamburg Dresses
$5.75

$9.50 Pure Linen Suits
$4.98

Compare our prices and quality with other stores and we are sure you will decide to buy at the BOSTON CLOAK AND SUIT STORE.

$2.50 White Serge Skirts down to
$4.95

$8.50 Voile Skirts, this week at
$4.75

$4.75 Shepherd Plaid Skirts
$1.98

$5.00 Automobile Coats
$1.98

$10 Silk Rubberized Coats
$4.98

Children's $4.50 Coats: buy them now
$1.95

$10 Embroidered Silk Coats
$4.95

$8.50 Chiffon Panama Coats, all sizes
$4.95

$15 Covert Coats, semi-fitted, 52 inches long
$8.98

300 Waists, worth $1.00
49c

NIGHT EDITION

UNIQUE MARRIAGE

Edwin M. Roberts of Manual Training School the Groom

WORCESTER, June 30.—To keep alive the traditions and history of the Trumbull family, one of the oldest in Worcester county, the residence of Reginald Washburn, a brother of Congressman Charles G. Washburn, on Massachusetts avenue was turned yesterday for the wedding of Mary Louise Trumbull Cogswell, one of the descendants of the ancient family, and Edwin Melville Roberts of Lowell, teacher of manual training and drawing in the Lowell High school.

The Reginald Washburn residence now is what was the old Trumbull mansion, and every marriage in the family took place in one room in the old dwelling. The same room was used yesterday and the wedding was marked for its simplicity and its old fashioned features. Only immediate relatives of the principals were present and there was no reception, this part of the ceremony being put off until the fall when Mr. and Mrs. Roberts will return to Worcester.

The ceremony was performed by Rev. Charles L. Short, assistant rector of All Saints' church, and Rev. Austin S. Garver, pastor of the First Unitarian church.

The bride was attended by Lydia Robinson Slater of Webster and Rosamond Lee Mitchell of Webster as bridesmaids, and the best man was Jas. Percy Roberts of Boston, brother of the groom.

Mr. and Mrs. Roberts started on their wedding trip immediately after the ceremony, and they will make their home in Lowell.

AT FORT HILL PARK

Park Department is Beautifying Lower Approach

The park commission is doing a commendable bit of work on the lower end of Fort Hill park along Roger and High streets, and when the job is finished the beauty of that approach to the park will be greatly enhanced.

The commission is working from plans drawn by Mr. Olmstead, the well known landscape artist, for the improvement of the entire park. It started on the upper end of the hill working along in accordance with the amount of its appropriations. This year the work will be done as far as the appropriation will permit on the lower or High street end which was in need of repair. In the first place the grade has been raised, and the ground and walks sub-drained. Heretofore whenever a rain storm occurred wagon loads of earth have been washed down, gutters torn up and concrete walks undermined. Now there is a granolithic walk to protect. This will be effected by the sub-draining while the walks will be relaid. Then along High street entension edgestones have been laid for a pretty and even walk. When the lower end is regraded it will be planted with shrubbery and trees, while a pagoda will adorn the centre. It will be impossible to complete all the improvements contemplated in the plans this summer, owing to the limited appropriation. But the commission will make every dollar count on the work and will do as much as possible.

The many friends of Supt. Whittet will be pleased to learn that he is rapidly recovering from his recent illness, and he expects to attend the meeting of the commission Friday evening.

PRESIDENT TAFT

Attended Commencement Day Exercises at Yale

NEW HAVEN, June 30.—Commencement day at Yale university was specially honored by the presence of the chief magistrate of the nation, William H. Taft, '78, who in adherence to the custom as a fellow joined the ranks of a corporation member and walked in the procession which is composed of the several hundred officers of the universities and the candidates for degrees. The president arrived in this city at 3.05 this morning and his special car was sidetracked in the railroad yard so that he might sleep undisturbed until the hour of rising which was shortly after 8 o'clock. Then he was driven to the home of President Hadley in Whitney avenue, accompanied by Captain Butt, his military aide, and Mr. Mercer, his assistant secretary. The president came out by [illegible] that his visit [illegible] of course without any change [illegible] prescribed arrangements for the commencement exercises.

Last year President Taft [illegible] as one of the [illegible] of the college, for it was the [illegible] on every hand [illegible] grand reception in Yale [illegible] bling over with enthusiasm [illegible] prospect that [illegible] the highest office in the land. At [illegible] that he was [illegible] cent of the college [illegible] no less cordially [illegible] formal display [illegible] as most fitting [illegible] President Hadley [illegible] of the land and [illegible] university walked to [illegible] to attend the [illegible] or the year and [illegible] those matters [illegible] tion. Most of the [illegible] mencement period [illegible] the commencement [illegible] days setting [illegible]

The procession [illegible] candidates for [illegible] guests was formed [illegible] the college campus [illegible] carried by Prof. [illegible] marshal of the day [illegible] there were 250 [illegible] besides the [illegible] to be conferred [illegible]

President Taft was [illegible] President Hadley followed by Captain Butt and Treasurer Lee Mercer. Then came Secretary Anson Phelps Stokes and the fellows. Among the guests were Charles P. Taft and Henry W. Taft, United States Senator Chauncey Depew. There were also present line Secretary of War Dickinson, Rear Admiral Sperry, Bishop William Lawrence, Prof. William G. Sumner and others.

The procession moved out of the college campus through Chapel street, across the green and thence to Wolsey hall, where the exercises began just before 11 o'clock. President Taft sat on the platform. The dean of each department presented the candidates for degrees and there were conferred by President Hadley. Then followed the presentation of the candidates for honorary degrees, each being received with applause. There were given in all 41 degrees, exclusive of the honorary degrees. The latter were as follows:

Master of arts—Joseph Augustus [illegible], a graduate of Yale and professor of surgery of the college of Physicians and Surgeons of Columbia; John M. Holcomb, a Yale graduate and business man of Hartford; John P. Garlington Foster, a Yale graduate, physician who has been prominent in the campaign against tuberculosis and member of the Yale medical school faculty.

Henry Edward Krehbiel, writer and musical critic of the New York Tribune.

Doctor of [illegible]—Edward William Morley, graduate of Williams college and now professor emeritus of chemistry at Western Reserve university; William T. Sedgwick, a graduate of Sheffield Scientific school, former professor at Yale and now professor of biology at the Massachusetts Institute of Technology.

Hon. Kerr Hastings Moore, graduate of Yale and president head of the department of mathematics at the university of Chicago.

Doctor of Divinity—Edward C. Moore, professor of theology at Harvard; [illegible], graduate of Harvard, bishop of the Protestant Episcopal church.

Doctor of Laws—Charles Stillman Sperry, graduate of the United States naval academy, rear admiral of the United States navy; James Mckeen Dickinson, secretary of war; [illegible], professor of [illegible] at Yale and president of the university.

[illegible] Hadley announced the prizes awarded for the competitions which are conducted to be the basis [illegible] in the university announcement of which is reserved until commencement exercises.

During the presentation of honorary degrees [illegible] there was applause when well known men mounted the platform, but the most pronounced handclapping came when Antonio N. Las Alas of Taal, Philippine Islands, received his master of arts degree. All the recipients of conferred degrees were applauded and when Prof. Sumner was presented the audience was very enthusiastic. There was great interest shown when Rear Admiral Sperry was introduced and he too was especially well received.

President Hadley announced the conferring of a degree upon President Lowell of Harvard saying that the newly chosen head of a sister university was a great scholar, a great man and one with whom the American universities could work in the cause of higher education. The Wolsey hall exercises ended just before one o'clock after which the corporation and guests went to Woodbridge hall. Later President Taft went in an auto to the home of President Hadley.

In the early afternoon both returned to the Memorial hall where the annual banquet of the alumni was held.

FOR FIREWORKS

FORTY-TWO LICENSES ISSUED AT CITY HALL

Forty-two licenses to sell fireworks have been taken out at the city clerk's office up to date. The license fee is $5.

SUPPLY DEPT.

AWARDED SEVERAL SMALL CONTRACTS TODAY

Bids on the six months fish contract for the city farm were opened in the purchasing agent's office this forenoon. There were two bids and both were from Gloucester firms. Sylvanus Smith & Co. was awarded the contract. Their bid was 5 1-2 cents, and P. J. O'Brien & Co. bid 6 cents.

The contract for a car of pure white oats without barley for the street department, was awarded Joseph Mullen.

Adams & Co. gave lowest bid on barrel of Spencer & Kellog's raw linseed oil; Fred Baldwin was awarded the contract for 500 pounds of Carter's white lead, and C. B. Coburn will supply five gallons of Japan dryer. The oil, lead and dryer are for the water department.

DEATHS

McDERMOTT—Mrs. Bridget McDermott, aged 50 years, wife of Thomas McDermott, died this morning at her late home, 502 E. Merrimack St. Besides her husband she leaves four daughters, Mrs. George Hayes of Taunton, Mass., and the Misses Emma, May and Dora McDermott of this city, and four sons, Edward F. of New Bedford, and William, Paul and John of this city. Mrs. McDermott was a devout attendant at the Immaculate Conception church and had many friends who will mourn her loss and who will sympathize for the family in their bereavement.

VISITED NAVY YARD

BOSTON, June 30.—Rear Admiral Berez-Gacitua of the Chilean navy and three friends visited the Charlestown navy yard today. A tour of inspection of the big shops and docks, personally conducted by Rear Admiral Swift and his aide, Lieut. Commander Parmenter, was made.

MARBLE DAMAGED

HARDWICK, Vt., June 30.—An unknown vandal damaged valuable marble in several quarries here early yesterday to the extent of about $4000.

The police have under suspicion a workman who was discharged from several of the places visited. Among the products mutilated were several pillars in the Woodbury granite company's yards intended for the new Chicago's courthouse.

STOCK MARKET

Today's Quotations on Active Stocks

The following are the closing quotations of today's stock market for active stocks:

Furnished by J. R. Williston & Co., Hildreth Building.

NEW YORK STOCKS

Atchison	115⅝
Am Cotton Oil	75¼
Am Car Foundry	56¼
Amalgamated	81⅝
Am Sugar	126⅞
Am Smelt & Ref Co.	91⅞
Anaconda	49
Brooklyn Rapid Transit	79
Am Car Foundry	27½
Can Pac	182⅞
Chesapeake & Ohio	76⅞
Colorado Fuel	43⅝
Consolidated Gas	140½
Distillers Sec	29⅞
Erie Common	36
Erie 1st	52⅞
Gt Northern pfd	149½
Illinois	148⅞
Int. Steam Pump	85½
Interboro railroad	16⅞
Interboro Railway pfd	50
Missouri Pac	73
Missouri Kans	34
No Pac	131⅞
National Lead	56⅞
New York Central	127⅞
Penn	130½
Pac Mail	31
Pressed Steel Car	42⅞
People's Gas	111
Rock Island	17⅞
Rock Island pfd	70
Reading	156⅞
So Pac	132⅞
So Railway	34
U S Steel	34⅞
U S Steel pfd	122⅞
U S Rubber	17⅞
Union Pac	173⅞
Wabash	24⅞
Wabash pfd	44⅞

BOSTON STOCKS

Allis	[illegible]
Am Pneumatic	12
Am Pneumatic pfd	[illegible]
Am T. & T.	131⅞
Boston Elev	147⅞
N Navigation	[illegible]
Sh Mach	[illegible]
Cent Leather	[illegible]
Mass Gas	[illegible]
Gt N Ore	[illegible]
Int Paper	15
Isle Royale	[illegible]
Mass Gas pfd	[illegible]
Mass Electric pfd	[illegible]
Mass Gas	[illegible]
Mass Gas pfd	[illegible]
North Sta	[illegible]
[illegible]	[illegible]
Old Dominion	[illegible]
Pullman	[illegible]
Quincy	[illegible]
Reece Button	[illegible]
Torrey	[illegible]
United Fruit	[illegible]
U S Smelter	[illegible]
U S Smelter pfd	[illegible]
Utah Con	[illegible]
Zinc	[illegible]

LUX

(Pure Essence of Soap in Flakes)

Lux contains more real Soap than five times its weight in ordinary Soaps or Soap Powders. ECONOMY requires that you

Use LUX

Lux is the highest quality of soap that can be made and is especially suited for the finest laundry use.

Use LUX

Lux is the Soap Specialty for washing Silks, Laces, Muslins, Shirtwaists, Ladies and Children's Dresses and for all fine Fabrics. Wool's soul, woolens. To protect and preserve fine fabrics

Use LUX

5c. (Per Package)

At Your Grocers

THE BROTHERS COMPANY

Makers of Welcome Soap

Cambridge, Mass.

YALE WON GAME

Harvard Whitewashed in the Class Day Contest

NEW HAVEN, June 30.—For the sixth successive year since 1904 the Yale baseball team defeated Harvard on Yale field in the annual commencement day game. Yesterday Harvard was shut out, 4 to 0 before the largest crowd that ever attended a ball game on Yale field, Yale scoring one more run than a year ago, when Harvard was whitewashed, 3 to 0.

The teams went for four innings without either scoring a run, although Harvard was occasionally connecting so hard with the delivery of Van Vleck that it looked as if the Crimson was surely due to win eventually.

In the fourth three Yale batters were struck out by Hicks, the Harvard pitcher. In the fifth, however, the Yale men were given a lift through a display of the Harvard pitcher and proceeded to bat in three runs, later getting another, while Harvard was blanked inning after inning.

As it was Harvard's day last week Thursday on Soldiers field, so was it Yale's day yesterday afternoon.

When it was announced that the Yale men intended to put Van Vleck in the box the Harvard supporters regarded the game as good as won. They were so sure that they could knock Van Vleck out of the box that they went after everything and were completely puzzled by the easy curves and the change of pace by the black-haired New Haven pitcher.

When Yale had the game won, "Butts" Merritt was put in the points, and he also held the Crimson batters down.

Until the fifth inning for Yale, Harvard had several chances to score, making a hit in four of the five innings. It seemed as if it were only a case of Harvard's getting going against Van Vleck, while Hicks was full of steam. Yale for the first four innings only making one base hit, being held down by Harvard's perfect fielding.

The sixth however, was a gala inning for the Yale men, with Harvard completely at sea. The three runs were scored after one man was out, Hicks losing effectiveness.

Kelleher, the first Yale man up in the fifth, changed Yale's method of attack, and bunted, but was thrown out by Hicks. Corey, the chunky little football quarterback, was next, and he too just held his bat against the ball. It wasn't a hit, only a little fly tapped just over the heads of Charley Lanigan and John Simons, and Corey was safe at first base.

This was the first good opening for Yale since the first inning, and Cushman, who had succeeded Paul Badger at second base for Yale, laid down a bunt toward first. Hicks could have handled the ball easily, but Briggs also ran in to it.

Seeing that Hicks was going to get the ball, Briggs hustled back to first base, where Second Baseman McLaughlin was awaiting for the throw. But Hicks, in his haste, threw the ball just out of the reach of Briggs' hands, the ball rolling almost to the crowd behind first base. Corey reached third, while Cushman was safe on first.

Hicks, having struck out three Yale batters in the previous inning, was looked to for better things. With men on bases, however, he lost his effectiveness, and several balls to the Yale batters that were hit with a vengeance.

Van Vleck, who followed Cushman, also tapped the ball without swinging at it, driving a little roller between Lanigan and Simons, that scaped Corey from third base and put Cushman on second.

Philbin Hit Hard

With the thousands of Yale graduates still yelling themselves hoarse, Philbin, at the top of Yale's batting order, came to bat. He swung hard on almost the first ball pitched, driving it out on the line between right and centre field.

It was easy for Cushman to romp in from second, while Van Vleck, taking advantage of Harvard's slow handling of the ball, dashed in after he had reached third and was safe at the plate with an even close play.

The hit, [illegible] was followed on an error by Simons and a foul to Briggs, but the damage was done. Harvard failing to get a run after Lanigan had opened the sixth inning with a base hit and Hicks going into the box in the second to relieve the calculating Van Vleck. In the fourth run two innings later, Hicks was in there, but one out after Hicks had hit Cushman a base on balls, Cushman immediately stealing for second, and made the base, although the decision was close.

Van Vleck again just pushed the ball out, this time off to Briggs' left. Briggs ran away out of his position and smothered the ball, then losing it. Even had he held the ball, Van Vleck would have been safe, as McLaughlin was immediately behind Briggs, and Hicks was not near enough to first base to complete a play.

Philbin here put in another crack at Briggs, but the Harvard first baseman could not quite hold the ball, although he blocked it. Cushman easily coming in from third.

Fels, the next batter, sent a bounder directly into Lanigan's hand and Charley, holding Van Vleck on third base, made a rapid throw over to first. He had waited too long, however, and besides sent the ball wide to Briggs. Thus the corners were filled with only one out. Right here, however, Hicks came back to earth, and struck out Capt. Murphy, Jefferson closing the inning by hitting to Simons, and being thrown out at first base.

Made Seven Hits Each

The teams made seven hits apiece yesterday, but Harvard was unable to bunch even two safe ones in the same inning, while in the fifth came three of Yale's seven off Hicks.

Harvard's inability to time Van Vleck's change of pace was unexpected after the nine hits the team made off this same pitcher in the last three innings in the game at Cambridge, but even without the errors. Yale would have had at least one run and the game.

In the first innings things looked bright for Harvard when Harvey, the second batter, hit to right center field for two bases. Currier then drove the ball fiercely at Van Vleck, but it was stopped. Then Simmons met the ball squarely, but it went on the fly to center field and Capt. Murphy of Yale gathered it in.

In the second inning Dana got a texas leaguer to left field for Harvard, but was out trying to steal, after Briggs had sent up a fly to Fels. In the third Corey made a catch of Lanigan's low liner, which came with two out, but which, had it been missed, would have netted Harvard three bases, if not a home run.

In the fourth there were two out for Harvard when Simmons put in a single to left field, but Aronson closed the inning by fanning.

In the fifth when Briggs singled with one out, MacLaughlin's foul was taken by Jefferson near the crowd, and Hicks forced Simmons at second base.

Lanigan Made Good Start

After Yale had scored its three runs Harvard made a good start in the sixth, Lanigan getting a hit. Harvey, however, was thrown out by Logan. Currier then placing a liner over second base, where Cushman, trying to catch Lanigan napping, was in a position to get it, also almost doubling up Lanigan, who barely got back to the base. Here Simmons again met the ball squarely, but again the liner went directly to Murphy in center field.

In the first four innings only two Yale men reached first base, Fels making a hit in the first inning and Corey walking in the second. Fels reached second base, but Simmons made a great play off Jefferson and with Corey on base, Cushman fanned.

Charley Lanigan cut off a hit for Van Vleck in the third and in the fourth Hicks was in fine trim, using his drop ball to perfection and fanning Murphy, Jefferson and Logan.

Yale's runs were scored in the fifth and seventh as described, while in the sixth the team went out in order, and in the ninth, after Logan had opened with a base hit, Mallory's sacrifice amounted to nothing, as Hicks threw Merritt out and then fanned Cushman. Harvard could not do anything in the seventh, Mallory nipping the last chance by gathering in Briggs' fly in the left field foul line—one of the prettiest plays of the game. But in the eighth and ninth Harvard threw away chances.

In the eighth MacLaughlin was called out on strikes, after he had three balls and no strikes at all, Hicks then being passed and Lanigan's getting a base hit.

Harvey then connected beautifully sending the ball over second base, but Fels was on the spot, touching the bag for a forceout as he gathered in the ball. For some unknown reason, however, he failed to throw to first where he would have had a double play by yards. Currier then tapped to Cushman for an easy out.

Harvard Lost Chance

In the ninth, Harvard got another start, but lost the last chance of all by stupid baseball.

Simons got his base on a fumble by Cushman, and then Aronson sent a hit into right field. Simmons waited to see whether the ball would be caught on the fly and then darted to second too late to beat Van Vleck's throw, the Yale pitcher having succeeded Corey in the garden. Dana then fanned, and a fly to Van Vleck by Briggs ended the game.

YALE

	ab	r	sh	po	a	e
Philbin, c	4	0	2	3	1	0
Fels, ss	4	0	1	1	3	0
Murphy, f	4	0	0	2	0	0
Jefferson, 1b	4	0	0	0	10	0
Logan, 3b	4	0	1	1	1	0
Mallory, lf	3	0	0	0	1	0
Corey, cf	1	1	1	1	1	0
Cushman, 2b	2	2	0	0	2	1
Van Vleck, p, rf	3	1	2	2	4	0
Merritt, p	2	0	0	0	0	0
Totals	31	4	7	9	27	12	1

HARVARD

	ab	r	sh	po	a	e
Lanigan, cf	4	1	2	2	0	0
Hicks, p	4	0	0	0	2	1
Harvey, 2b	4	0	0	0	1	0
Currier, rf	4	0	0	1	1	0
Simmons, ss	4	0	1	1	4	0
Aronson, lf	4	0	0	1	0	0
Dana, c	4	0	0	1	1	0
Briggs, 1b	4	0	0	1	10	0
McLaughlin, 3b	3	0	0	0	1	0
Hicks, p	2	0	0	0	0	0
Totals	35	0	3	8	21	10	2

Yale 0 0 0 0 3 0 1 0 0 — 4
Harvard 0 0 0 0 0 0 0 0 0 — 0

Two-base hits—Philbin, Harvey. Stolen bases—Cushman, Van Vleck, Harvey. Sacrifice hits—Mallory, Cushman, Fels. Off Van Vleck 5 in 8 innings, off Merritt 2 in 1 inning. First base on balls—Off Merritt 1, off Hicks 2. Struck out—By Van Vleck 3, by Merritt 3, by Hicks 7. Time—2.00. Umpires—William Smith and Harry Adams.

Gilbride's

MERRIMACK & PALMER STREETS

John S. Buchman, Pres. John J. Burns, Sec'y. Matthew Scott, Treas.

On Sale Thursday

An Extraordinary Value in Silk Petticoats

Seventy-eight, of all silk, except the flounce, which is made of a fine self colored percaline. They were bought from a manufacturer at exactly

One-Third Less Than the Actual Value

Thereby making it possible to follow out the Gilbride Co. principle, "of giving our customers the benefit of our low cash purchasing power." These skirts are made full, with a deep ruffle and several rows of piping. All sizes and twenty-six different shades to select from

Price $2.98 Ordinary value $4.00

See Corner Window for Display and Color Assortment

KILLED BY BOMB

Woman Had Aided the Police

TIFLIS, June 30.—Marie Bakhtadze, who has been prominent as an agent of the political police, was skilled by a bomb yesterday, which was sent to her by an unknown person in a basket of cherries. Madame Bakhtadze was the widow of a man who, formerly prominent among the revolutionists, turned traitor, however, betrayed many of the revolutionary leaders and then entered the police service and was killed last autumn. Out of revenge his widow became a spy and devoted herself to hunting down everyone responsible for her husband's death. For several weeks past she had not ventured outside of the police station.

GRANTED A REPRIEVE

KANSAS CITY, Mo., June 30.—Forty-five minutes before he was to have been hanged for the murder of Sydney Herndon, Claude Brooks, a negro, was today granted a 30 days' reprieve by Gov. Hadley.

BLIND SENATOR

Makes Novel Suggestion on Tariff Bill

WASHINGTON, June 30.—In the senate today, Mr. Gore, the blind senator from Oklahoma, made the novel suggestion that the finance committee should report each schedule of the tariff bill as a separate bill so that senators and representatives might vote against the portions of it they may not approve while voting for the parts acceptable to them. The suggestion was in the form of a resolution and, urging its adoption, Mr. Gore argued that it would have the additional merit of affording the president an opportunity to veto any schedule so satisfactory to him.

BOSTON COPPER MARKET

BOSTON, June 30.—Coppers opened quietly today with practically no change in prices from yesterday's close.

TO ARREST BRANDENBURG

ST. LOUIS, June 30.—Detective Richard Joyce left for New York today to bring back Broughton Brandenburg, acquitted there on the charge of obtaining money by selling an article purporting to have been written by the late Grover Cleveland. The technical charge here against Brandenburg is that he fraudulently enticed James Sheppard Cabanne, 3rd, from his parent.

7-20-4 R. G. SULLIVANS

10c Cigar

Increased sales in May over same month in 1908 upwards of 300,000. 34 years New England's favorite. Factory, Manchester, N. H.

GUESTS ARRIVE

For the Wedding of Miss Lawson

SCITUATE, June 30.—A bower of beautiful blooming flowers, backed by an arbor of rambling roses, was the spot picked for the marriage today of Miss Marion Lawson, daughter of Mr. Thomas W. Lawson, the Boston financier, to James F. Lord of Chicago. The bower is situated in the garden at Dreamwold, the Lawson county home at Cayce.

Although the wedding ceremony does not occur until 4.30 p. m., the festivities in connection with the marriage began at sunrise when an immense silk American flag with stripes four feet wide was raised to the top of the Dreamwold flag staff. After the flag raising, appropriate selections were played upon the Dreamwold chimes by a Boston bellringer.

Throughout the day the guests were arriving at Dreamwold and early this afternoon nearly all of the 250 invitation holders were upon the scene. The weather was propitious and the lawns and gardens were never more beautiful.

Rev. John Sutter of Winchester was the clergyman selected to perform the marriage ceremony, while the bride was to be attended by her sisters. James Verre of Chicago was chosen for best man.

In order that the employes at Dreamwold might participate in the festivities a dance was arranged for them this evening. This feature was to be held in the big barn, a brass band furnishing the music.

SEWER COMMITTEE

The committee on sewers met this afternoon and the committee on streets will meet tomorrow evening at eight o'clock. Both meetings are for the purpose of taking action on petitions that were laid on the table at the last meeting of the committee.

SUBMARINE FLEET

NEWPORT, R. I., June 30.—The Atlantic submarine fleet, commanded by Commander Kline, arrived here today from New York accompanied by the parent ship, the cruiser Castine. The little vessels are on their way to Provincetown for manoeuvres and target practice. The submarines arriving here are Viper, Cuttlefish, Tarantula and Octopus.

Trunks, Bags and Suit cases at reduced prices at Sarre Bros., 539 Merrimack street.

WORMS

Make children at night, make them thin, dull-eyed, and sallow.

KICKAPOO WORM KILLER

restores normal digestion, regulates the bowels, sweetens the breath, tones up the system. Trial proves. All druggists.

KICKAPOO MEDICINE CO., Cintesville, Ct.

FOR THE CELEBRATION OF

FOURTH OF JULY

Flags

Wood hemmed; full number of stars.

3x5	$1.75
4x6	$2.25
5x7	$2.75
5x8	$3.25
6x10	$4.25
8x12	$6.25

Poles

Hardwood, beautifully finished with gilded ball and galvanized pulley.

10 feet	$1.00
12 feet	$1.25
14 feet	$1.50

POLE HOLDERS

Hammocks .....75c to $10.00
Bed Hammocks ..$7.50 to $10
Lawn Swings ....$3.50 to $10
Ice Cream Freezers—White Mountain is best.

Picnic Baskets.
Vacuum Bottles.
Lawn Settees.
Croquet Sets.

THE THOMPSON HARDWARE CO.

254-258 MERRIMACK STREET

HAD ACCOMPLICES

Theory of Police Relative to Sigel Girl's Murderer

NEW YORK, June 30.—Information is at hand which for the first time since the discovery of the murder of Elsie Sigel, 11 days ago, definitely establishing that Leon Ling must have had accomplices and that, though a telegram signed with his name and in his writing was sent from Washington, he could not have been there on the date on which the message was sent. The police have also accounted in detail for the movements of the body as it was hurried hither and thither in panic, after the crime, up to the moment of its discovery in the bedroom of Leon Ling, over an Eighth avenue chop suey restaurant.

But though the detective force has a dozen men in neighboring towns of New Jersey, and Inspector McCafferty reiterated last night his confidence that the murderer will be caught, there is nothing known publicly from which it can be inferred that his arrest is nearer than it has been at any time during the past week.

The facts as to the movement of the body in New York came out through Arthur Logan, an expressman, of this city, who said yesterday afternoon that at 12.30 p. m. on June 9th, the day of the murder, a lean, light colored Chinaman, agreeing perfectly with the description of Leon Ling, called at his office and told him that he wanted a trunk carted from the top floor of No. 782 Eighth avenue to the address of a Chinese laundry which his book entry shows as Wah Kee, No. 370 West 126th street.

When Logan entered the Eighth avenue house, shortly afterward, he found Leon Ling waiting for him at the top of the fourth flight of stairs, he says. The door to his room stood open, but it was so dark that the place looked to the expressman like a cave. All the shades were drawn. In fact he did not see the trunk until he stumbled on it, but he noticed that the door to the adjoining room was ajar and that four Chinamen who wore queues were moving about in the dark. This is the door that Chung Sin, Leon Ling's intimate, that Chung Sin, Leon Ling's intimate friend, who is detained as a witness, has sworn was closed.

Logan lifted the trunk, with the help of his regular assistant, and, though he is a strong man, found it rather heavy. He noticed that it was stoutly roped. It was one o'clock in the afternoon when he left the house and four o'clock before he got to the Harlem address. There he found Wah Kee awaiting him. "Tlunk? Tlunk?" said Wah. "All light, fifty cents?" Fifty cents had been the charge agreed on with Leon Ling. Wah Kee knew of it in advance, so the expressman thinks, and his views are shared by the police. There was no hesitancy about accepting the trunk. Wah Kee ordered it carried through the laundry to the kitchen and sleeping room in the rear, where Logan left it.

Nearly eight hours later a well dressed Japanese, as the starter of the New York Taxicab company then thought him, called at the company's branch office, at the corner of 125th street and Eighth avenue, and asked how much it would cost him for a taxicab to take him to Newark. He was told $2 and instructed the driver, Martin Luria, to call at Wah Kee's laundry for "somebody." When Luria got to the laundry he found that the heavier part of his fare was "something" and not "somebody"—a stoutly corded trunk. Leon Ling, for so Luria has subsequently identified him, was pacing the street nervously while the trunk was being lifted to the front seat, and insisted that it be tightly lashed, lest it fall and break open. The trunk secured, he stepped into the taxi himself and pulled all the shades. Not once on the journey to Newark did he put his head out of the window, except at the ferry to pay the tolls.

To the restaurant at No. 64 Market street, Newark, he had been told to drive and when he arrived there at 2 o'clock in the morning of June 10, Listing, the proprietor met him at the door and helped him carry the trunk to a rear room. He was paid and drove back to New York.

The foregoing facts accounting for the removal of the body to Newark, came out for the first time yesterday through the taxicab driver himself. His narrative dove-tails with the testimony of James Halsead, a Newark cabman, who took the body and Leon Ling back to the Eighth avenue room on the afternoon of the same day, where the body stayed until found by the police. Leon Ling vanished in the meantime.

It seems clear that to have been at various places mentioned Leon could not have spared the time for a trip to Washington. His hosts all showed suspicious fore-knowledge of his coming and Chung Sin, when he swore the trunk was in the Eighth avenue house on the night of June 9th and that the door between his room and that of Leon Ling was never open, evidently had a relapse of memory. Whether he lied to save his own skin or that of his pal it is clear that he knows a great deal more than he has yet told.

Suit Case 79c at Sarre Bros.

HER LOVE LETTERS

Mrs. Woodill Wrote One to "Lame Bob" Eastman

ST. MICHAELS, Md., June 30.—The feelings entertained by Mrs. Edith May Woodill towards her slayer, "Lame Bob" Eastman, were indicated in a letter signed "Edith," parts of which were found in the bungalow of the murderer and suicide last Saturday and given out for publication yesterday. The missive, which is in Mrs. Woodill's handwriting, and couched in most sentimental language, was presumably sent to Eastman. It not only indicates a warm attachment for the man, but seems to prove that she had known him at least a year. On the same paper in Eastman's handwriting is the following:

"Little Dear—I cannot live after our short * * * of bliss. With the coming of you and parting ever before me; if we meet in the unknown, let's continue the blissful times that we spent here. I am with you in every thought."

The letter signed "Edith" contains the following passages:

"Is the iron immodest when it creeps through the lodestone and clings to its side? Is the seed immodest when it sinks into the ground with budding life? Is the cloud bold when it softens into rain and falls to earth because it has no other choice, or is it brazen when it nestles on the bosom of heaven's arched dome and sinks into the blue-black infinity and ceases to be itself?

"Is the human soul immodest when drawn by a force it cannot resist. It seeks a stronger soul which absorbs its ego as the blue sky absorbs a floating cloud and as the warm earth swells the seed, as the magnet draws the iron? I do not feel myself to be bold or wrong, or 'in myself' for drifting toward you as I do. I would not feel myself wrong to go straight to you tomorrow.

"There is ever and always some human soul to love and trust us. And whose confidence we would not alter. We are not of our own making and our lives belong to another, Brahma, who rules and is wise.

"And the wonder comes to me that you did not, could not, understand. Surely a life such as yours brings time understanding; you must know love from the modest, the untrue from the true. * * *

"Dream of you, did you say? Long for you would be better, for every heart beat seems to cry out against the enormity of the crime that makes me no longer yours. All the best in everything seems only to exist because of you and for you.

"I hate existence away from you. Why do men dare to lift up their voices against the blessed act in others which is but a greater, stronger, warmer spark of God's soul that they possess, or can lessen the understanding we have one for the other, and no difference can make us forget?

"Remember me always, as you loved me best and, though were you—a bandit, a—anything—my heart would beat in responsiveness to yours.

"Thine, but ask instead 'wilt thou be mine?' Loved by time, one has grown to know its significance, has never been made a degenerate thing? This is hard to recognize."

This letter of Mrs. Woodill's and several written by Eastman were made public yesterday by the state attorney. They had been in possession of the county authorities and had been read before the coroner's jury, but had been withheld from the public by the officials, who had previously stated that they would not be given out until any clues to the murder which they might contain could be run down.

The letters written by Eastman were found on his body. One of them was addressed to George Taylor, station agent at Mount Daniel, and told of the killing along the same lines as contained in the letter to his wife.

The Bon Marché

LOWELL, MASS.

NOW IS THE TIME TO

Buy Flags, Poles and Pole Holders For the 4th of July

RELIABLE MAKE FIRST QUALITY LOW PRICES.

PRINTED MUSLIN FLAGS

7x10½ inches	1c
12x22 inches	3c
18x27½ inches	5c
27x43 inches	10c

FLAG POLES

Made of Fine Selected Ash With Wooden Trucks, Ball and Halyard

6 feet long	49c
8 feet long	59c
10 feet long	79c
12 feet long	98c
14 feet long	$1.38
16 feet long	$2.25

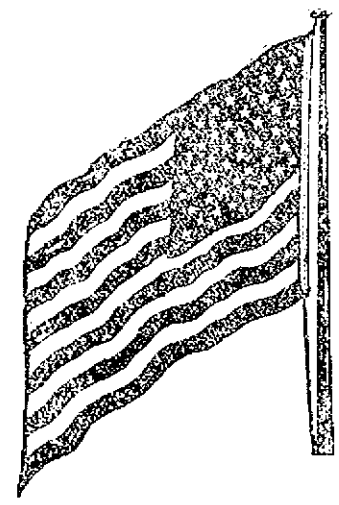

SILK FLAGS

FAST COLORS

7x10 inches	10c
12x18 inches	25c
16x24 inches	49c
21x36 inches	75c

COTTON FLAGS

Clamp Dyed, Absolutely Fast Color

3x5 feet	59c
4x6 feet	85c
5x8 feet	$1.25
6x10 feet	$1.98
8x12 feet	$2.50

Wool Bunting Flags

U. S. Standard

3x5 feet	$1.50
4x6 feet	$2.00
5x8 feet	$3.25
6x10 feet	$4.25
8x12 feet	$5.98
9x15 feet	$9.00

COTTON FLAGS

With Spear Head Poles, Warranted Fast Color

15x25 inches	10c
24x36 inches	25c
30x48 inches	49c

GALVANIZED IRON POLE HOLDERS 19c, 25c, 39c, 79c

There are 1762 of these

"Thousand Islands"

Some large enough for only a mat of green sod and a clump of trees, others supporting farms and hotels and golf courses, with the beautiful St. Lawrence rippling around and among them, miles in width from American to Canadian shore—such is one of the great resort places of North America, the famous Thousand Islands.

Here motor-boating, fishing, rowing, golf, tennis and picnics out of doors; dancing, concerts and the usual entertainment of the high-class hotel indoors, may prove just what you are looking for this summer.

There Are Through Pullman Cars via the Boston and Albany R. R.

to the Adirondack Mountains, Thousand Islands and Berkshire Hills.

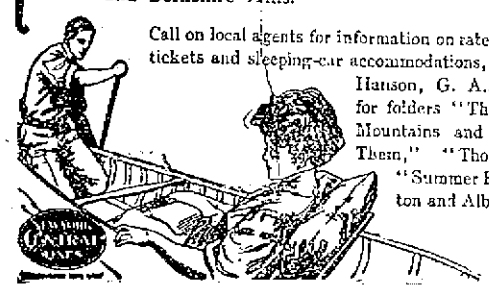

Call on local agents for information on rates, routes, railroad tickets and sleeping-car accommodations, or address A. S. Hanson, G. A., Boston, Mass., for folders "The Adirondack Mountains and How to Reach Them," "Thousand Islands," "Summer Homes on the Boston and Albany Railroad."

COAL

The Satisfactory, Dependable, Worth-the-Money Kind

LIVINGSTON

15 THORNDIKE STREET

When Your Joints Are Stiff

and muscles sore from cold and rheumatism, when you sprain a joint, strain your side or bruise yourself, Perry Davis' Painkiller will take out the soreness and fix you right in a jiffy. For over 70 years it has been the standby for emergencies in thousands of families. Don't go home without a 25c or one of the new size 35c bottles.

CHAS. J. GLIDDEN

Made Trip of 50 Miles in Air

BURRILLVILLE, R. I., June 30.—After having traveled for over two hours over the cities of Clinton and Worcester and down the Blackstone valley into Rhode Island, the balloon Boston with Charles J. Glidden of Boston as pilot, and W. B. Clark of Worcester as passenger, landed on the farm of C. M. Taft in this town at 5.10 o'clock last night.

The ascension was made at Fitchburg at 4.55. The highest elevation reached was 7000 feet at which the temperature was 45 degrees, the entire trip being a comparatively cold one. The atmosphere was unusually clear, however, and the country was visible for a circle of 75 miles. Providence and Narragansett bay came clearly into view as the aeronauts were descending. The trip covered a distance of fifty miles, air line.

HIS ARMS BROKEN

WORCESTER, June 30.—Found unconscious beside the tracks of the Providence & Worcester branch of the N. Y. N. H. & H. R. R., a mile beyond Millbury station with injuries that point strongly to foul play, an unknown man was brought to this city on the train arriving at 5.45 yesterday afternoon. It was reported to Police Sergt. R. J. Shannahan that the man had been struck by a train but an examination showed that both his arms were broken in two places. Both above and below the elbow on each arm the bones were broken in an identical manner and both arms looked as though a sharp twist had caused the break. On the back of his head was an ugly wound, and the skull was fractured. There was not a scratch or bruise anywhere else on the body and the police cannot see how the man could have sustained the peculiar injuries through being struck by a train.

The last train to pass the scene before the passenger train by which he was picked up is said to have been a freight train. In the man's pockets there was not a single thing of any description. He was quite well dressed and his appearance was not that of a tramp. At the hospital it was found necessary to amputate both arms close to the shoulder and up to a late hour the victim was still unconscious.

He is about 25 years of age, 5 feet and 9 inches tall, weighs about 150 pounds, had a smooth face and wore a suit of dark gray mixture with a sack coat. There was an old scar on the inside of his left leg at the knee.

His condition is extremely critical. The case is outside the jurisdiction of the local authorities and no action toward an investigation was started last night.

Worth 20¢ a Sack More

WASHBURN-CROSBY'S

GOLD MEDAL FLOUR

It's the best flour made—and always the best

Costs No More

CHALIFOUX'S BARGAINLAND BASEMENT

Bargainland Items

Children's Hose Supporters, made of silk lisle Webbing and covered top, all colors and sizes, 12 1-2c value, our price	8c
Pillow Cords, all colors, extra long, 25c value, our price	10c
Ladies' Princess Aprons, ginghams or percale, 50c value our price	39c
Ladies' Black Sateen Tea Apron, 25c value, our price	19c
Ladies' All Linen Handkerchiefs, 10c value	5c
Ladies' Swiss Embroidered Handkerchiefs, hemmed or scalloped edge, 12 1-2c value, our price	8c
Ladies' Jersey Vests, lace yokes, short sleeve or sleeveless, 50c value	24c
Ladies' Union Suits, lace trimmed, pants or tights, short sleeve and sleeveless, 60c value, our price	47c
Ladies' Sleeveless Vests, sizes 5 and 6 only, 10c value	5c

"Extra Specials" for Thursday

Long Kimonas

Made of Japanese crepe in pink, lavender, blue and red. Worth 85c. Thursday price

47c

Princess Dresses

Made of fine quality lawn, tucked front, trimmed with Val. lace and insertion. Worth $3.98. Thursday price

$2.39

Bargainland Items

Ladies' Silk Waist Suit or House Dresses in blue, black or pink and white stripe, made with lace yoke, short or long sleeves, $1.98 value, our price	95c
White Lawn Skirts, lawn front or tucks back with fold on skirt or short ruffle, $1.49 and $1.98 value, our price	95c, $1.49
Children's Jumper Suits for ginghams or chambray, extra quality, $1.25 value, our price	95c
Boys' [illegible] in Blue Serge, with long pants and short pants, $1.98 value, our price	47c
Ladies' Black Mercerized Silk Lisle Hose, garter top, double sole and toe, 50c value, our price	29c
Children's Mercerized Hose in black or tan, 25c value, our price	13c
Ladies' Hose in all the latest styles, 10c value, our price	10c
Ladies' Hose in black or white cotton, 25c value, our price	10c

THE LOWELL SUN

JOHN H. HARRINGTON, Proprietor

SUN BUILDING, MERRIMACK SQUARE, LOWELL, MASS.

Member of the Associated Press

THREE DOLLARS PER YEAR. TWENTY-FIVE CENTS PER MONTH

The sworn daily average circulation of The Lowell Sun for the year 1908 was

15,956

Sworn to by John H. Harrington, proprietor, Martin H. Reidy, business manager, and Alfred Pilotte, pressman, of The Sun, before me, January 1, 1909. J. JOSEPH HENNESSY, Notary Public

This is by far the largest average circulation of any newspaper in Lowell.

SENSIBLE FEATURE FOR THE FOURTH.

A commendable feature in connection with the observance of the Fourth in the city of Providence will be a competitive reading contest for the pupils of all the schools. The article to be read is the Declaration of Independence and one of the prizes to be awarded by the Providence Tribune is a valuable gold medal. This contest for oratorical or elocutionary excellence is calculated to develop talent and to inspire many to attain distinction who would otherwise have plodded along in obscurity.

HONORS TO ARCHBISHOP O'CONNELL.

The warm welcome accorded Archbishop O'Connell on his return after a trip to Rome was an indication of the love and loyalty of his flock and yet but a mild forerunner of the real welcome arranged for today. His Grace has added lustre to the history of the diocese by his learning, his ability as a diplomat, by his success as a zealous prelate of the church and a man of great executive capacity as shown in his administration of the affairs of the greatest Catholic diocese in America. At the vatican and even by His Holiness, the pope, the archbishop's eminent ability and services were recognized by honors rarely conferred upon any prelate.

DUTY ON OLEOMARGARINE.

Secretary McVeagh wants a radical change in the tariff on oleomargarine at present fixed at ten cents a pound for the colored material and one-quarter of a cent a pound for the uncolored. The tax on the uncolored is prohibitive and the revenue from the other was barely enough to pay the cost of administration. Secretary McVeagh would have a flat rate of two cents a pound on oleomargarine, and from this he thinks the increase of revenue would be from $2,000,000 to $3,000,000. It is estimated that the present tariff on oleomargarine keeps the price of butter about four cents a pound higher than it otherwise would be. If the two cent tax would reduce the price of butter it would be more justifiable than many of the other duties imposed.

THE SOUTH AFRICAN STATES.

Strange to say one of the most skilful and stubborn defenders of the Boer republics, Louis Botha, has proved to be one of England's chief agents in unifying and harmonizing the different peoples of South Africa under one head which may well be named a new United States. The Transvaal, Orange Free State and Cape Colony are now all united under one government, and in order to satisfy all parties it is provided in the new constitution that the legislature will sit at Cape Town, the judicial branch at Blomfontein, while the seat of the new union government is to be located at Pretoria.

This strange division of the branches of government must necessarily prove inconvenient, but there is as yet considerable jealousy between Boer and Briton and but for General Botha it would have been impossible to have reached a compromise.

Even those who are most implicit in their faith in General Botha believe that he looks forward to the building up of a powerful state in South Africa that like the United States of America will eventually cast off the yoke of Britain and establish an independent republic. They cannot explain the course of General Botha on any other hypothesis, for none of his countrymen has ever yet hinted that he has lost an iota of his devotion to his own people, the Boers for whom he struggled in the late war. He sees of course that now being conquered they had better assimilate with the British so as to form one people that will make common cause against England in any trouble that may arise.

CORPORATION AND OTHER TAXES.

The income tax and the tax of 2 per cent. on corporations are being widely discussed as a result of President Taft's recent message. It is quite likely that a provision for the latter will be embodied in the tariff bill while steps will be taken to amend the constitution in order that an income tax be laid.

There is a good deal of difference of opinion on the proposition of President Taft to tax the business of corporations 2 per cent. on their net earnings. The cotton manufacturing companies of Fall River have come out strongly in opposition to the tax for the reason that it would place them at a disadvantage in competition with concerns outside the state that are not required to furnish such complete reports as are furnished in this state. In the other states evasion of taxes is a much easier matter than in Massachusetts. While some corporations can well afford to pay such a tax there will be found others to which it would be an oppressive burden. This tax is to be distinct from municipal taxes, and therefore, there is ground for objecting to it as double taxation. If on the other hand an income tax, which is a necessity, should be imposed, in addition, those who derive their incomes from holdings in corporations would be subjected to triple taxation. In spite of all objections, however, President Taft favors the tax and offers reasonable arguments in its support.

When the matter of abstract justice is looked for, it is futile to discuss it as such a consideration seldom enters into the deliberations of congress in passing upon tariff schedules or even upon taxes.

Congress has set out to give the corporations of the country or a large number of them more tariff protection than they should have, and the proposition to take back part of what they make as a result of this excessive protection savors in some degree of a division of the spoils. The consumers will ultimately have to pay all these taxes.

The trusts and speculative combines should be made to pay some tribute of this kind to the government but it is difficult to determine what is a good trust and what is a bad trust, and hence one rule must be made to apply to all.

Some corporations would justly consider the 2 per cent. tax a hardship and that is where the difficulty comes.

There is one source of comfort in the prospect of new fangled taxation of one kind or another, and it is this, that if any unjust tax be imposed by congress it will soon be annulled by the supreme court.

SEEN AND HEARD

The following is clipped from the editorial columns of the (New York) Evening Telegraph:

James Dietler, of the East Side, bought himself a tin pail of beer and carried it to his home. His thirst was so great that when he reached his domicile he paused on the doorstep and took a long pull of the refreshing beer. Four of his friends stood by and looked enviously at him and the beer, and the generous Dietler handed over the pail. "Help yourselves, boys," he said. Policeman Kilroy, who was close at hand, promptly arrested Dietler. When he and his prisoner appeared before Magistrate Finn the latter asked what the charge was. "Disorderly conduct," said Kilroy. Magistrate Finn told him to go into particulars. Kilroy told about drinking the beer on the sidewalk.

Then the magistrate became indignant. "I cannot see," he said, "where the law was violated. Pretty soon it will be considered a crime to even sneeze on the street." He discharged the prisoner.

Until Charlie Stacey visited Frank Murphy's camp at Willow Dale, Frank was the champion quoit pitcher, but Charlie's eye for the stake was too keen for Frank. "Stacey is the greatest quoit pitcher in America," said Frank, "but I'm still the champion swimmer."

If a rebuff would ever be justifiable it certainly would be in the case of the uncomfortable individual in a crowd, who always has to raise his hot and sticky hands, and put them on you, in the attempt to push ahead.

PEOPLE OF NOTE

W. D. Boyce, a Chicago publisher, is arranging for a balloon expedition to Africa. He expects to visit the country where Theodore Roosevelt now is hunting. Incidentally he will kill some game, but primarily he expects to devote the expedition to taking photographs from captive balloons. With the services of an expert photographer and the latest appliances in picture-taking paraphernalia Mr. Boyce hopes to get something worth while.

Prof. Samuel Pozzi of the University of Paris, who recently paid a lengthy visit to the United States, in a lecture in Paris before the Society of Hospital Physicians, extolled the American hospitals and the skill of the surgeons, pronouncing them as undoubtedly the best in the world. On the other hand, he said, laxity in university regulations in past years had the effect of creating a number of insufficiently trained and unskilled doctors.

Lord Curzon at a meeting in London declared that the enfranchisement of women would endanger the safety of the empire.

Fred D. Counliss, the new president of the Chicago stock exchange, is one of the youngest presidents the organization ever had. He is a member of the firm of S. B. Chapin & Co. and began his business career as a messenger in the Merchants National bank. He is only 37 years old.

Mrs. Margaret E. Langdale of Cambridge, Mass., has just given the Phillips-Exeter academy $50,000 to found a scholarship to be known as the Charles E. Langdale scholarship. Mrs. Langdale's husband, the late Prof. Charles E. Langdale, was for many years the dean of the law faculty of Harvard, and this scholarship is to commemorate his work.

Prince Edward of Wales, the oldest son of the crown prince of Wales, has just entered the Royal Naval college at Dartmouth as a cadet, after having completed his training course at Osborne.

The biography of Swinburne which it was hoped that George Meredith might write, would probably in any event have been executed by Theodore Watts-Dunton; and yet only Meredith's own death could have removed this hope from the hearts of the admirers of both poets. What Meredith did say of Swinburne in his letter to the London Times after the latter's death becomes the greater treasure now that both men have gone. An extract from the letter follows, in which the admiration of the one who has been called an unmusical poet, for the other who has been condemned for excessive melody, is combined with keen understanding of the English point of view that refused to Swinburne any high degree of homage. "Tomorrow," wrote Meredith, "death will take to her bosom the most spontaneous singer of all her English children. Had Italy been native to him he would have borne the renown of a poet fired on the instant to deliver himself orally. And had he been Italian, the glow of a people's adoration would have clad him during life."

David Warfield was born in San Francisco, Cal., November 28, 1866, and made his first appearance on the stage at Napa, Cal. in 1886, as Melter Moss, in "The Ticket of Leave Man." He first appeared in New York in 1890 in a monologue at a concert hall. Mr. Warfield married Miss Mary Gabrielle Bradt on October 5, 1899. Mrs. Warfield is not an actress.

MARRIAGE ANNIVERSARY

Mr. and Mrs. Thomas H. Erwin observed the first anniversary of their marriage Saturday night at their home, 11 Sargent street. During the evening many friends of the happy couple called to offer congratulations and appropriate tokens of their esteem. An enjoyable musical and literary program was carried out in which local talent took part.

Hair Removers Are Dangerous

Ladies should be most particular in choosing a hair remover and learn first what reputable authorities know about it.

In treating superfluous hair it is of vital importance that the agent to be employed should be absolutely non-poisonous, antiseptic and germicidal, because if it is not so with frequent use it will produce eczema or blood poisoning.

De Miracle is the only hair remover that offers proof that it is harmless, safe and sure. Don't be deceived by startling statements made by fake FREE advertisers and others. De Miracle is sold by A. G. Pollard Co., and all other good stores, or booklet in plain sealed envelope by De Miracle Chem. Co., Desk H, 10, 1003 Park ave., New York.

Michael H. McDonough

UNDERTAKER AND EMBALMER

And all work connected with the business. All orders promptly attended to at any hour of day or night. Connected by telephone.

108 GORHAM STREET.

TOURING CARS

FOR HIRE

WITH PROFESSIONAL CHAUFFEUR

Weddings and picnic parties and tourists attended to in Reo cars at short notice.

REASONABLE RATES

M. S. Feindel

Tel. 2188. Davis Square Garage

JOHN A. COTTER

HEATING, PLUMBING GAS FITTING

Satisfaction guaranteed. All orders promptly attended to. Estimates cheerfully given. Shop 55 Willie st., near Broadway. Telephone.

Brown Tail Moth Rash

And all itching diseases of the skin yield quickly to the soothing influence of

Lan-Mol

At all Druggists, 25c

DWYER & CO.

Painters, Decorators and Paper Hangers

Estimates on all kinds of jobs, large or small, at 47 Andover street.

Adams & Co.

Appleton Bank Block

CENTRAL STREET

HALL'S REFRIGERATORS

Now that the hot weather has arrived is the time when the old refrigerator gives out, and we invite you to come in and inspect our attractive line of refrigerators.

Coal, Wood and Coke

The best that money can buy at rock bottom summer prices.

Telephone your orders here, where your trade will be appreciated.

JOHN P. QUINN

Gorham and Dix Streets.

Telephones 1150 and 2480. If one is busy, call the other.

DR. HOLBROOK'S HEADACHE POWDERS.

FOR HEADACHE AND NEURALGIA ABSOLUTELY SAFE

ST. THOMAS' SALVE

—FOR—

Piles, Old Sores and Skin Diseases

—FOR SALE—

At All Up-to-Date Drug Stores

THIRTY-FIVE CENTS

Fresh Clams Every Day

At the Lowell Inn. Fresh fish direct from the Boston wharves. Lobsters fresh from the traps. Meats fresh and wholesome. Call and see us LOWELL INN, busiest place in Central street.

JOHN J. O'CONNELL

FUNERAL DIRECTOR,

Telephone Connection

1010 Central St. Davis Sq.

ELECTRIC AND COMBINATION FIXTURES

At Manufacturer's Prices

—AT—

DERBY & MORSE'S

64 Middle Street, Lowell, Mass.

JAMES E. O'DONNELL

ATTORNEY-AT-LAW

Hildreth Building. Lowell, Mass.

PUTNAM & SON CO., 166 Central St.

A SPECIAL PRICE TODAY ON TWO SPECIAL LOTS OF FINE STRAW HATS

We have just closed out from our straw hat maker eight cases of exceptionally fine Milan straw hats, which we can sell you today at a saving of nearly one-half. These are brand new hats—the very latest shapes—trimmed with lace and satin tips, fine leathers, all silk bands, and of beautiful bleached straw. Never before have we been able to offer in the height of the season new, stylish, up-to-date hats at these prices.

These prices are for these two lots only:—

5 CASES OF VERY FINE MILAN STRAW HATS, the newest blocks in curl and soft brims. Every hat strictly new; regular price $2.50 and $3.00, for

$1.50 Each

3 CASES MILAN AND SHINKEE STRAW HATS, all new blocks—small, medium and full shapes and telescopes; regular price $1.50 and $2.00, for

$1.00 Each

INJURIES FATAL

Edmund Lord Passed Away Yesterday

Edmund Lord, who fell from the running board of an electric car in Lawrence street, on the evening of June 12, died yesterday afternoon at St. John's hospital as the result of his injuries.

Lord was standing on the running board of a South Lowell car, inward bound, when he lost his balance and fel to the pavement. He was picked up unconscious and taken to the hospital, where it was found that he appeared to be suffering with a severe laceration of the head. For several days he showed signs of improvement and on last Sunday he had improved so that it was thought he would be able to leave the hospital in a few days. Since then his condition changed and he grew weaker until yesterday afternoon, when he passed away. An autopsy was held later.

Deceased was 63 years old and lived at 59 South Whipple street. He was born in England and worked at the Bleachery for many years past. He was a member of Lawrence lodge, I. O. O. F., M. U. Besides his wife, Matilda, he leaves a brother, Enoh, and a sister, the latter of England.

MATRIMONIAL

It would be difficult to find a day more rare or witness a sight more charming, than the bridal party which entered St. Michael's parochial residence at 5.30 p. m. yesterday, the occasion being the marriage of Etta, the youngest daughter of Mr. and Mrs. P. R. Monahan of 38 West Fifth street, to Robert E. Means, son of Mr. and Mrs. Wm. R. Means of 18 Mt. Vernon street. The ceremony was performed by Rev. Francis Mullin.

The bride, a picture of girlish simplicity and beauty, was gowned in a pale bisque mousseline de soie, enhanced with rare old lace trimmings, and wore a white Gainsborough hat, laden with plumes. She carried a large bouquet of orchids and lilies of the valley. She was attended by her sister, Miss Helen A. Monahan, who looked charming in a creation of pink messaline, wearing a pink picture hat. She carried pink sweet peas. The best man was Rhona F. Ellis, an intimate friend of the bridegroom.

After the wedding ceremony, the bridal party proceeded to the home of the bride's parents, where a sumptuous wedding supper was served to immediate relatives and friends. Later in the evening, Mr. and Mrs. Means left in a taxicab for parts unknown. On their return they will take up housekeeping at their new home, which is filled with beautiful and costly gifts. They will be "at home" to friends after Sept. 1. No cards.

FILTEAU—PELTIER

The marriage of Mr. Joseph C. Filteau and Miss Annie Peltier took place yesterday afternoon in the private chapel of St. Joseph's rectory, Rev. Fr. Ouellette, O. M. I., officiated. The bride wore a becoming empire gown of white silk, and carried white roses. She was attended by her father, Mr. Solomon Peltier, while the bridegroom was attended by his father, Mr. Jean B. Filteau.

After the ceremony a dinner was served at the home of the bride's parents, 22 Butterfield street, the guests being numbered among the near relatives. In the evening a reception was given, between the hours of seven and nine, to a large number of friends from Lowell and out-of-town. Miss Ida Supernant, Mrs. Delia Hall, Miss Juliette Peltier and Miss Eva Supernant assisted in the dining room, and Mr. Lester Peltier of New York, Mr. Alfred E. Filteau, Mr. Henry A. Supernant and Mr. Joseph L. Bibiard were the ushers. Mrs. Ella Fisher, Miss Maude Black, Miss Chatta Peltier, Mr. Henry Leclair and Mr. Victor Achin contributed some charming music during the reception. Among those present from out-of-town were: Mr. and Mrs. Armand Peltier and Miss Pauline Peltier of Somerville; Mr. Peter Schwab of New York; and Mr. Lester Peltier of New York.

After the reception, Mr. and Mrs. Filteau left on a wedding journey to the north shore. They have received many beautiful gifts, and will reside at 22 Butterfield st.

THE FIREWORKS PLACE

All the latest novelties from the best manufacturers at

J. J. Gallagher's 266 Merrimack Street

Selections for Home Celebrations from $1.00 to $50.00.

Hot Air Balloons, 10c to $1.00.

CLARK RELEASED

CASE AGAINST BOSTON MAN DROPPED AT PROVIDENCE

PROVIDENCE, June 30.—Before Judge Brown in the U. S. court yesterday on motion of Dist. Atty. Wilson, the case against Alexander Clark, colored, of Boston for assault on the high seas, was nol pros'd and the prisoner was ordered released from jail, where he has been for the past five weeks.

Clarke had trouble with the mate of the schooner Cora P. Cressey of Bath, Me., while off Block Island and the two engaged in a struggle. Clark was placed under arrest and pleaded not guilty, and because of the fact that several of the witnesses are missing the district attorney said he would be satisfied if the case were nol pros'd. In this case U. S. Commissioner Cross locked up five of the crew of the Cressey when she reached port.

The paint and hardware dealers will close their stores Thursday afternoons from July 1 to September 30.

$1.00 Umbrellas for 79c at Sarre Bros., 539 Merrimack street.

HIS LIFE SAVED!

"I can truthfully say I believe NERVES LIFE TABLETS saved my life. No words can tell my condition. I had fits, my body wasted away, my stomach refused food, the nights were filled with sleepless torment, and I was a nervous, lifeless, despondent wreck. I am forty years old. Nothing seemed to reach my case until I was told by a friend to try NERVES. I have taken three boxes and today I am a new man. I have no signs of the fits, sleep well, am gaining strength and flesh daily." Edw. LaVallee, 245 Main st., Burlington, Vt.

"I cannot say enough in praise of NERVES LIFE TABLETS, as they have put me on my feet. I thought I would never get relief, for I had been taking medicine for over three years. All food distressed me; could not work or endure anything. I have taken four boxes of NERVES and am feeling better than at any time for years. Am able to work and enjoy life." Francis McKenna, 117 Cabot st., Boston.

"My story of what health, strength and life NERVES have given me is wonderful. I know personally more than fifty men and women suffering from nervous prostration, melancholia, insomnia and stomach and liver troubles who found relief in NERVES. Call and talk with me at Siegel's Drug Department." Mrs. Brooks, at Siegel's.

READ TESTIMONIALS FROM LIVE PEOPLE

"NERVES have given me the best winter in twenty years."

"NERVES have lifted me from the midnight of nervous despair."

"New life in a new body, I found in NERVES."

"My stomach, kidneys and liver were never better."

"Instead of 48, I feel as I did at twenty-eight."

"Your tablets are marvelous vitalizers."

"$1000 would not tempt me to part with what I gained from NERVES."

"They gave me good sleep, good digestion, and endurance I never knew before."

"I simply feel 20 years younger since taking NERVES."

The greatest nerve and blood tablets ever compounded. Rebuild the body from overwork, brain fag, excessive smoking. Contains no opiates, form no habit, have no reaction. Relieve nervous exhaustion, prostration and disorders of stomach, kidney and liver. They increase appetite, digestion, assimilation, circulation and flood the body with new life. They make blood, builds flesh and clear eyes. They induce sleep, quicken the brain, restore the nerves. They double one's power of endurance. They stop your taking cold.

Ask for testimonial circular.

REGULAR $1.00 BOX AT 50c, AT OUR STORES OR BY MAIL. FALLS & HUKINSMAW, DRUGGISTS, LOWELL, AND CHELMSFORD CENTRE. THE ABOVE DRUGGISTS WILL SUPPLY THE TRADE.

THE EMERSON ROME CO., Roxbury Sta., Boston, Mass., Props.

Carroll Bros.

Plumbers, Steam Fitters and Sheet Metal Workers

36 MIDDLE ST. TELEPHONE 1650

BIG AEROPLANE

Did Not Behave Well for Wrights

WASHINGTON, June 30.—After making three unsuccessful efforts to get his new machine into the air yesterday Orville Wright made a short flight, encircling the Fort Myer grounds.

Lack of power, due to a loose spark in the control, was finally determined upon by the two Wrights as the cause for the refusal of the machine to fly for more than a few hundred feet beyond the end of the starting rail. Their patient persistency in trying, time after time, to make the machine behave properly, won the admiration of a large crowd that had gathered in anticipation of a flight.

In marked contrast to Monday, the weather yesterday was perfect.

Everything being in readiness, Wilbur Wright and Taylor, the mechanic, each stationed himself at one of the propellers ready to turn it like "cranking an automobile."

The machine rose from the ground as soon as it left the rail, but appeared to be able to mount in the air but a few feet. The right wing veered towards the ground and struck the earth at its tip. It had traveled a distance of about 200 feet.

At 6.30 o'clock the machine was ready for another trial, and the first mishap was repeated, with the exception that this time the left wing scraped the ground. In the two abortive attempts the wings showed remarkable strength, for they were not broken on either occasion, although striking the ground with considerable force.

The machine was again returned for a third trial, and the crowd seeing that Orville was determined to make a flight, cheered lustily. His brother contended that the weight was not sufficient in front and he gave an illustration of his ingenuity by attaching a rather heavy vice on one of the skids, forward of the machine, and an iron clamp on the opposite side. Orville stuck to his theory that the power was not sufficient, and did not appear to be the least bit nervous or concerned over the two failures.

The third attempt was even less successful, the machine refusing to rise at all. The motor was then given a trial to time the number of revolutions, and the power was increased before the machine was brought back for a fourth attempt.

At 7.45 the final trial was started and the machine rose to a height of about 15 or 20 feet. Shortly after it ascended from the ground it showed signs of losing headway, but Orville kept on around the field, remaining in the air about 50 minutes and landing almost immediately in front of the starting track.

Mr. Wright explained that the sparker seemed to be loose and the vibrations of the machine caused it to move back so that very little power was derived from the motor. Wilbur seemed to regard the difficulties encountered as rather amusing, and being Orville's "big brother" had a few criticisms to make of him. Wilbur refuses to make any flights at Fort Myer, saying that it is his brother's job; but he does most of the "bossing" and most of the tinkering.

Bishop Milton Wright, father of the two aviators, together with their brother Reuchlin, arrived at Fort Myer in time to see the tests.

WHERE CHRISTIAN ENDEAVORERS MEET; TWO NOTABLES WHO WILL ADDRESS THEM

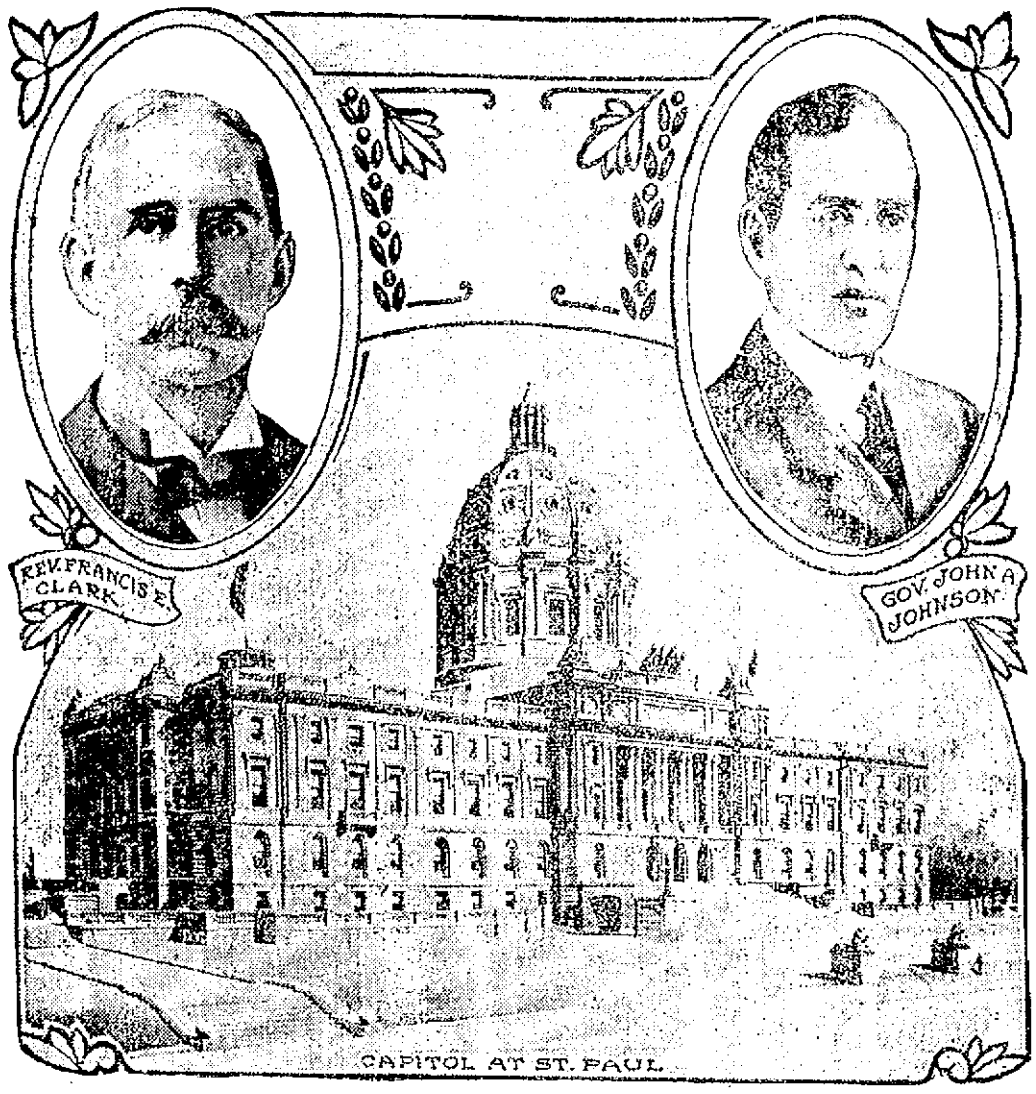

ST. PAUL, June 30.—The International Christian Endeavor convention will be held in St. Paul, Minn., from July 7 to 12. Delegates will be in attendance from all parts of the world, and the heads of the organization look for the largest crowd that has attended one of its gatherings in years. The central meetings will be held in St. Paul's new auditorium, which seats 10,000 people. A feature will be the educational exhibit, showing the progress of the association along civic, social and religious lines. This exhibit will occupy the armory, the second largest hall in the city. There will be a monster parade and a patriotic service at the state capitol. On this occasion addresses will be made by Gov. John A. Johnson, Wm. J. Bryan, Geo. Nicholls of the British parliament, the Rev. Francis E. Clark, head of the society, and many other notable men.

FALL IN EXPORTS

IN THE FISCAL YEAR ENDING WITH THE PRESENT MONTH

WASHINGTON, June 30.—It is now apparent that the exports from the United States in the fiscal year which ends with the present month will fall materially below those of 1908 and 1907 and slightly below those of 1906. The total value of domestic merchandise exported in 1908 was 1,835 million dollars, in 1907, 1,854 millions, and in 1906 1718 millions these figures being in round terms. The 11 months' figures of the bureau of statistics, just made public, indicate that the domestic exports for the full fiscal year 1909 will be nearly 200 millions below the average of 1908 and 1907, and perhaps 50 millions below those of 1906.

The causes of this marked decline in the export trade of the United States are practically those which have produced similar conditions in other parts of the world—a reduction in the general demand for merchandise and a material reduction in the prices of certain of the more important articles exported. That the world's markets are taking less produce in 1908-9 than in 1907-8 is quite apparent from the figures published from month to month by the bureau of statistics of the department of commerce and labor. The total imports of our largest customer, the United Kingdom, for example, were in the 10 months ending with April, 1909, 123 million dollars below those of the corresponding months of the preceding year; and our own exports to that country in the same period of time fell 68 million dollars. Canada shows for the 11 months ending with February, 1909, a fall of 68 million dollars in her imports; and our own figures of exports to that country show a fall of 11 millions in the 10 months ending with April, 1909. Germany shows a fall of 101 millions in imports in the calendar year 1908 compared with those of 1907. India shows a fall of 16 millions in her imports in the 11 months ending with February, 1909, compared with the corresponding year. Japan shows for the three months ending with March, 1909, a fall of 16 millions in her imports; Mexico, for the eight months ending with February, 1909, a fall of 32 millions; and Cuba, for the 12 months ending with December, 1908, a fall of 20 millions in her imports. Thus in nearly all of the countries which we may class as our principal customers, general importations show a marked decline.

This decline in demand by the great importing countries of the world has made itself apparent in the export figures of nearly all exporting countries. The Australian commonwealth shows a drop of 38 millions in exports in the calendar year 1908 as compared with 1907; Brazil a drop of 49 millions in the year 1908 as compared with 1907; Germany a drop of 23 millions in her exports for the calendar year 1908; Mexico a decline of 8 millions for the 8 months ending with February, 1909, compared with the corresponding months of the preceding year; Russia a drop of 27 millions in the calendar year 1908 compared with the immediately preceding year; Switzerland a drop of 22 millions in 1908 compared with 1907; and the United Kingdom a drop of 220 millions in the 10 months ending with April, 1909, compared with the corresponding period of the preceding year.

The principal articles in which the falling off in our own exports occurs are cotton, corn, wheat, meats, manufactures of iron and steel, manufactures of copper, and manufactures of wood. Cotton, for the 11 months ending with May, 1909, shows a fall of about 20 million dollars in the value compared with the corresponding months of the preceding year. This fall is entirely due to lower prices, the quantity of cotton exported in the 11 months ending with May being 624 million pounds more than in the corresponding months of the preceding year, while the value fell practically 20 millions below that of the much smaller quantity of the last year. The figures of the bureau of statistics show the total quantity of cotton exported in the 11 months ending with May, 1909, is stated at 4,302,925,767 pounds, against 3,678,-996,416 in the corresponding months of the preceding year, an increase of 623,928,291 pounds, while the value in the 11 months ending with May, 1909, is stated at $402,367,132, against $421,-751,501 in the same months of the preceding year, a fall in value of $19,-387,169, against an increase in quantity of 623,928,291 pounds. In wheat the fall in the value exported is 29 million dollars; flour 11 millions and corn 9 millions for the 11 months ending with May, 1909, compared with the corresponding months of the preceding year. In these latter articles prices rule higher in 1909 than in 1908, and the fall is therefore due solely to the reduction in quantity exported. In beef cattle the value of exports in the 11 months ending with May, 1909, fell 11 million dollars below those of last year, while fresh beef shows a fall of 7 millions, fresh and pickled pork 9 millions, and lard 4 millions, these reductions being due in all cases to smaller quantities actually sent out of the country, the prices being in 1908-9 quite as high as in 1907-8.

Manufactures of iron and steel, copper, and wood also show a falling off. Iron and steel show a drop of 43 million dollars; copper a drop of 21 millions; lumber and timber a drop of about 10 millions; and cars and carriages a fall of 5 millions. These reductions, especially in manufactures of iron and steel and copper, are due in part to lower prices; though in many cases the quantities also show a decline, as a result of the general decrease in importations in all parts of the world.

In round terms it may be said that of the approximately 300 million dollars of reduction in exports from the United States which will be shown by the trade figures of the fiscal year 1909 compared with 1908, about 90 millions will be found in foodstuffs, over 90 millions in manufactures, and about 20 millions in cotton; and that the general cause of this reduction is lower prices for certain articles, and a general reduction in importing power by the principal countries to which our merchandise is distributed.

CABLE REPORTS SAY MGR. FARLEY SOON WILL BE MADE CARDINAL

NEW YORK, June 30.—Cable advices from Rome report semi-officially that Archbishop John M. Farley of New York probably will be made a cardinal. When Mgr. Farley visited the capital of Christendom in the interest of the New York cathedral fund, Pope Pius X conferred with him on the question of the appointment of a successor to the late Cardinal Gibbons, and it is understood that the pontiff presented a magnificent ring to him and expressed a desire to see him made a cardinal. That Pius X holds Archbishop Farley in the very highest esteem has been made manifest on many occasions and was demonstrated in a striking way on this recent occasion when the ring was presented. Mgr. Farley was born in County Armagh, Ireland, in 1842, and was ordained to the priesthood in 1870. He spent four years in Rome immediately before his consecration.

PETER BRIN

Jobber, Carpenter, Stone Mason

and builder of every description. All work promptly executed. 66 Bolton st., Lowell, Mass. Telephone 2274-3.

WILL PAPER YOUR ROOM FOR $2

We will paper your room, furnishing the paper and border to match and hang the same in a first class manner for $2.00. Inside and outside painting, whitewashing, etc. Will cheerfully give an estimate on any work you intend to have done.

MAX GOLDSTEIN

The New Paint Store Phone 1118-3
155 CHELMSFORD ST.

DON'T SUFFER WITH CORNS, DANDRUFF OR PRICKLY HEAT

Don't pull the hair out of your face; CALL AT

C. E. Speny's Hair Dressing Parlors

322 Merrimack st., and get relieved of it. Our work guaranteed. We buy hair.

MIDDLESEX COUNTY INCORPORATED A.D. 1650

TO PAINTERS AND DECORATORS

Sealed proposals will be received by the County Commissioners of the County of Middlesex, at their office, Court House, East Cambridge, Mass., until Tuesday, the 6th day of July next, at 11 a. m. for painting and decorating the interior of the Court House at Lowell, and at that time will be publicly opened and read.

All bids must be upon blank forms to be obtained at the office of F. G. Coker, superintendent of county buildings, Court House, East Cambridge, Mass., where specifications and forms of contract and proposals may be obtained.

The County Commissioners reserve the right to reject any or all bids or accept the bid which seems for the best interest of the county.

Levi S. Gould,
Samuel O. Upham,
Charles H. Richardson,
County Commissioners.

Office of the Commissioners, Court House, Cambridge, June 28, 1909.

B. C. O'NEILL

Painter, Glazier, Paperhanger and Whitener

64 Summer St.

PRIVATE LOANS

Without fuss, annoyance or delay.

"Our Ambition" is to make loans which will be neither a worry nor a burden for you to carry and to make them in a manner which will help you to accomplish good results with the money borrowed.

When you borrow money which worries you because the payment is too large for you to meet, you deliberately shoulder a heavy responsibility and needlessly get yourself deeper in debt. With us you have the satisfaction of feeling that the payment is just right, large enough to clean up the loan in a short time and small enough to avoid becoming a drag. That's OUR idea of making satisfactory loans.

Call, write or phone 2434

American Loan Co.

AGENTS,

Room 10, Hildreth Bldg.,

45 Merrimack St.

AN ITCHING PALM

NO CURE FOR IT. OTHER FORMS OF ITCHING PREFERABLE

There is no cure for an itching palm—the money kind. Even poslam, the new skin discovery, cannot help it. But when it comes to eczema, the most annoying of itching skin troubles, poslam will stop the itching at once and cure the worst cases in a few days. So with hives, rash, scabies, split toes, piles, and scaly scalp, all of which are different forms of eczema, accompanied by severe itching and caused by imperfect digestion and careless diet.

Poslam comes in two-dollar jars, but fifty cents' worth will answer in curing any of the diseases mentioned. It can be had of any druggist. Falls & Burkinshaw and Carter & Sherburne make a specialty of it.

That results are immediate will be amply demonstrated overnight by the use of the experimental sample which the Emergency Laboratories, 32 West Twenty-fifth street, New York City, will send free by mail, in plain wrapper, to any one who will write for it.

GET YOUR MONEY'S WORTH AT THE MERRIMACK STEAM DYE HOUSE

477 Merrimack St.

Gents' suits cleaned and pressed $1.25, pants 50c, coat and pants $1.00, coat and vest $1.00, single coat 75c.

Ladies' work of all kinds done in the best possible manner. Give us a call and you will never leave us.

F. P. LEW,
477 MERRIMACK ST.

MONEY TO LOAN

NOTES OF SALARIED PEOPLE and others bought without security, easy payments. Offices in 66 principal cities. Don't be deceived by misleading advertisements, investigate actual terms of others, then save money by trading here. D. H. Tolman, Room 48, 45 Merrimack st.

MONEY

—AT—

One Per Cent

Do you have small outstanding bills? If so, come to us, and we will be pleased to furnish you with money to pay them off at One Per Cent, Per Month, returnable in small instalments to suit your ability.

LOANS

made on short notice without publicity to salaried people, merchants, teamsters and others. Pianos and furniture a specialty. If not convenient to call, write or phone, and we will have our representative call on you.

Merrimack Loan Co.

Room 3, 81 Merrimack st.

Hours: 8 a. m. to 6 p. m.; Monday and Saturday until 9 p. m.

The Problem Solved

We have devoted much time, energy and thought to perfect a plan whereby those in need of ready money can be accommodated at short notice in a strictly private way, and upon such conditions that it will be easy to repay.

OUR METHOD

Of doing business is right up to the minute, and so simple that everyone can fully understand every little detail.

FIGURE UP

the total amount of your small bills and come to us and we will advance you enough money to pay them all off. You will then have but one place to pay, and can be paid in small weekly payments to suit your income.

LOANS FROM $10.00 UP.

National Loan Co.

CALL, WRITE OR 'PHONE 1034

49 CENTRAL STREET

Over Marks' Tailoring Co.

Open 8 a. m. to 6.30 p. m.; Monday and Saturday until 10 p. m.

If you want help at home or in your business, try The Sun "Want" column.

FOR SALE

BAKERY FOR SALE—Owner leaving city. Reasonable offer not refused. Inquire 187 Broadway.

200 CHICKS for sale. 16c each. 44 Roper st., Wigginville.

10 H. P. STANLEY RUNABOUT AUTOMOBILE for sale. In first class order. Apply at 311 Lincoln st., forenoons or evenings.

REMODELED STEAM RUNABOUT, for sale. Two or four passengers, complete with lamps, tools, extra tires, etc. Has just been overhauled and put in first class condition. Price very reasonable. Best of reasons for selling. William H. Brown, South Chelmsford, Mass.

ELECTRICAL ICE CREAM PLANT and fixtures for sale. Apply 61 East Merrimack st.

WANTED

WANTED TO HIRE, a small farm not more than six miles from Lowell. Address A. W., 23, Sun Office.

YOUNG MAN wants board in a private family. Write A. A., Sun Office.

WASHING and IRONING wanted at home. 580 Broadway.

FAMILY CLOTHING of all kinds repaired, by Mrs. M. J. Greaves, 149 East Merrimack st.; also lessons in cutting and fitting. Dressmaker and tailoress.

MISCELLANEOUS

DRINK GLORIA for health; sold everywhere.

LIMBURG, chimney expert. Chimneys swept and repaired. Residence, 1128 Bridge st. Tel. 945.

MOTHERS—Bent's Destroyer kills lice on children, and all insects; cures dandruff and itching scalp; prevents falling hair; harmless. 25c only, at Falls & Burkinshaw's, 478 Middlesex st.

LAWN MOWERS SHARPENED, badges and door plates made to order at Harry Gonzales, 128 Gorham st. Tel. 952-2.

HELP WANTED

FIRST CLASS TAILOR wanted at once. Bell the Tailor, 320 Merrimack street.

MEN WANTED for haying, at once. Apply J. A. Healoy, Graniteville, Mass.

GOOD HORSESHOER and JOBBER wanted at once. Apply J. A. Healoy, Graniteville, Mass.

BARBER WANTED for Saturday. J. A. White, 22 Gorham st.

MAIL CARRIERS, post office clerks, railway mail clerks wanted. Salary $600 to $1600. Short hours, annual vacation. No "layoffs." Examination in Lowell soon. 5000 appointments coming. Common education sufficient. Candidates prepared free. Write immediately for schedule. Franklin Institute, Dept. 56 C, Rochester, N. Y.

GOOD ALL-AROUND KITCHEN GIRL wanted at once, at Centralville House, 401 Bridge st.

DISHWASHER WANTED at once. Mrs. Saxe, 211 Appleton st.

CHEF, SECOND COOK, dish washer and waitress, or waiter, wanted. Inquire 373 Middlesex st.

EXPERIENCED MAN wanted in wash room. Apply at Jean's Laundry, 249 Market st.

WORKING HOUSEKEEPER wanted. Small family. Call except Wednesday, D. J. Folsom, opp. Mitchell's school, Billerica.

TWO STRONG, RELIABLE MEN wanted for cemetery work, only men desiring steady employment need apply. St. Patrick's cemetery, Gorham st.

GOOD SEAMSTRESS wanted at once. Apply at 1003 Gorham st.

IRONERS, FOLDERS and STARCHERS wanted. Apply Scripture's Laundry.

NEAT GIRL wanted to demonstrate. Salary and expenses. Call at 8 Tyler st. after 6 p. m., Miss Waters.

GIRL WANTED for general housework in the country. Address V. T., Sun Office.

SPINNERS and TWISTERS Wanted at Once

Steady work and good pay.

APPLY BROOKSIDE MILLS,
Brookside, Mass.

Twisters Wanted

Young women and girls desired. Apply

MOORE SPINNING COMPANY,
North Chelmsford, Mass.

REAL ESTATE FOR SALE

KEEP COOL! BUY THIS FARM in Pelham, 20 acres, $300. Cash or easy payments. Geo. Coronois, 52 Fenwick st., Lowell.

GOOD POULTRY and FRUIT FARM, 3¾ acres, for sale. Corn, beans, potatoes and various other vegetables planted; also a good work horse for sale. E. E. Park, 161 Stedman st.

DOUBLE HOUSE near court house for sale. Always rented, good repair, gas, city water, good street, easy terms, very cheap. Call after 6 p. m., 61 Tyler st.

FARM IN GARDINER, Me., for sale. Would exchange for one or two-tenement house in Lowell. 811 Central st.

NICE 6-ROOM COTTAGE on Bartlett st.; four tenement block in Navy Yard, for sale. Inquire of John McMenamin, 212 Merrimack st.

TWO TENEMENT HOUSE for sale, six and seven rooms, pantries, baths, hot water, set tubs, fine piazza, good store room, excellent conditions and location, crackerjack bargain. Several more good new trades in two tenements near East Merrimack, Pleasant, Rogers, Bridge, Read, West Sixth, Foster, School, Butterfield, Fletcher, Third, Fourth and Fifth avenues, Westford, Liberty, Bellevue, Shaw, Chelmsford, Smith, Gorham, Court House, Central, Lawrence and Moore sts. Large list of cottages all parts of city, some fine cash trades, and several on easy payments. A few very fine investment propositions in stores and tenement property. M. J. Sharkey, Insurance and Real Estate, 22 Central st., room 25. Open Saturday and Monday evenings. Tel. 2329-3.

8-ROOM HOUSE for sale. All modern improvements; terms easy. Inquire 157 Rogers st.

FOR SALE

Near Fifth and Bridge sts., good 8-room house, large lot of land. Price $2000

Near electric cars in Chelmsford Centre, good 7-room house in good repair, large lot of land. Price $1250

Good investment and some near Market and Suffolk sts., 3-room house, all in good repair, steam heat and improvements. Price $3300

On Westford st., 8-room house, large lot of land. This is a bargain. Price $3200

On Varnum ave., good place, 8-room house with all improvements, large barn, large piece of land, lot of fruit. Price $3700

G. L. HUBBARD

Telephone 2162 44 Central st.

TO LET

DOWN STAIRS FLAT of 5 rooms with pantry and bath, set tubs, furnace, to let. Inquire at 241 Liberty st.

3 and 5 ROOM FLATS to let at 27 Newhall st. Inquire at 27 Newhall st. or 228 Woburn st., city.

TENEMENT OF 7 ROOMS with pantry, bath and set tubs, to let. 70 Walker st.

UPSTAIRS TENEMENT of 6 sunny rooms to let with all modern improvements to adults, 40 Whipple st.

6-ROOM COTTAGE to let on School st. Rent reasonable. Write G. W., Sun Office.

STORE TO LET at 65 East Merrimack st., suitable for bootblack, etc.

NEW 4 AND 5 ROOM FLATS to let on Elm st., $6 and $7 per month. Inquire Jos. Flynn, 50 Elm st., or Flynn's market.

SEVERAL 4 ROOM TENEMENTS, extra pleasant and clean. Best of neighbors and kind treatment. None but clean, honest people need apply. Geo. E. Brown, 79 Chestnut st.

FURNISHED or UNFURNISHED rooms to let for light housekeeping. Steam heat, electric light. 75 East Merrimack st.

TENEMENT OF 6 ROOMS with bath and pantry, hot and cold water, to let, at 134 Pleasant st.

STORE TO LET cor. Broadway and Willie st. Inquire O'Brien's drug store.

FURNISHED ROOMS to let at 207 Appleton st.

FLATS WITH 5 ROOMS, to let, hot and cold water, bath room, electric light, all modern conveniences, 177 Stackpole st., near Alder st. Apply 346 High st.

SUITE OF ROOMS in the Harrington building, to let. Three splendid rooms with large front room on Central st. Inquire at The Sun Office.

TO LET

Suite of rooms in The Harrington building, 52 Central street, especially adapted for dress-making.

Three large rooms fronting on Central street. Inquire at The Sun office.

SPECIAL NOTICES

CUTTING and FITTING done and taught; also repairing. Address Mrs. M. J. Graves, 149 East Merrimack st.

YOU MUST MAKE MONEY if you buy either restaurants, variety stores, lunch rooms, grocery and meats or lodging and boarding houses now for sale by M. J. Sharkey, 22 Central st. Open Saturday and Monday evenings. Tel. 2329-3.

FISHERMEN take notice, fresh picked worms for sale at Harry Gonzales, 128 Gorham st. Telephone 952-2.

IF YOU'RE LOOKING for a home to buy in the city or country, and you want a bargain, go to G. L. Hubbard, 44 Central st.

THE SUN IN BOSTON—The Sun is on sale every day at both news-stands of the Union station in Boston. Don't forget this when taking your train for Lowell.

LOST AND FOUND

POCKETBOOK FOUND, June 28, at cor. of Central and Merrimack sts., containing small sum of money. Owner can have same by calling at 10 Pleasant st., paying for adv. and proving property.

GOLD LOCKET and CHAIN lost Sunday morning, June 27, with owner's name inside the locket. Finder will please return to 32 Hastings st. and receive reward.

BROWN POCKETBOOK lost on Merrimack or Central sts. Reward for return to Sun Office.

SITUATIONS WANTED

SITUATION WANTED by middle aged woman in small family, or housekeeping. Inquire at 161 Appleton st.

SITUATIONS WANTED—Housework, chamber and table work, by competent girls. 231 Gorham st., or Ascension Home, 16 West Fourth st.

SUMMER RESORTS.

FURNISHED COTTAGE at Long Sought for Pond, to let. Inquire of Matthew Lowns, Brick Tavern, Westford, Mass.

THREE COTTAGES AT SALISBURY BEACH to let. Rent from $5 up per week. Apply A. T. Clark, 72 Market st., Amesbury, Mass.

IF YOU WANT A PLEASANT ROOM for a day or week at Revere Beach, write or call at the Massachusetts House, 122 Boulevard, Revere Beach, Mass. Mrs. D. Gerow, Prop.

Will Paper Your Room for $2.00

We will paper your room, furnishing the paper and border to match, and hang the same in a first class manner for $2.00. Inside and outside painting, whitewashing, etc. Will cheerfully give an estimate on any work you intend to have done.

BAKER

The New Racket Phone 1072-4
303 MIDDLESEX ST.

IT DESERVES IT

The Sun occupies the highest position in local journalism. It leads in everything. Everyone admits it to be

LOWELL'S GREATEST NEWSPAPER

OFFICE OF SUPPLY DEPARTMENT

Sealed proposals addressed to the Chief of the Supply Department, will be received at his office in City Hall, Lowell, Mass., until 10 A. M., Friday, July 2nd, 1909, upon the following goods for the city of Lowell.

Req. 43,324. Fire Dept.
[illegible] bushels oats.
200 bushels oats.

Req. 43,362. Health Dept.
300 bush. No. 1 clipped oats.

Req. 43,321. Water Works Dept.
1,000 yards drass, [illegible]
For sale, about 5 tons of [illegible]

Req. 43,360. Water Works Dept.
100 cast iron gate boxes, like sample. Water Works will furnish pattern.

Proposals should be plainly marked on outside of sealed envelope, the kind of material upon which bidder is submitting price.

Peter A. MacKenzie
Chief of the Supply Department.
Lowell, Mass., June 28, 1909.

TOMMY SULLIVAN

Won Decision Over Joe Thomas Last Evening

Tommy Sullivan of Lawrence, who has been in Philadelphia for some time, returned to his own digging last evening and in a gruelling 12-round bout in which he surprised even his most sanguine Lawrence friends, got the decision over Joe Thomas of California, at the Armory club, in Boston.

It was the last meeting of the Armory club for the summer season and the attendance was light, but those who went saw one of the best programs ever given there. It was evident that the Lawrence sports didn't realize how much Tommy has improved, for they did not turn out in the numbers tat one would expect on such an occasion.

Sullivan appeared in the ring in fine shape, while Thomas appeared to be a trifle heavy despite the fact that he had been training. The Boston fight fans recalling the licking that Joe gave Tommy over at Chelsea two years ago picked Thomas to win, at 10 to 7 and even when Sullivan was putting it all over him in the early part of the fight, were confident that Thomas would come back good toward the close. He did come back finely after the eighth round but could not completely pull down the advantage. A draw might have gone all right but Referee Flaherty's decision in favor of Sullivan was admitted to be a just one.

Sullivan showed that he has learned to use his left hand since he left home and he jabbed away at Thomas at will. He got Joe's left eye in the very first round and had it out of commission practically in a few rounds. Then he made for the other eye while he landed on Joe's nose until the fluid flowed and the nose appeared to give Joe great concern, the fans yelling "never mind your nose, go for eye." Occasionally Thomas would show some of his old time steam and when he did land he always rocked the Lawrence boy. Just before the bell rang in the eighth Joe landed a corking right on the jaw and Tommy shot into the ropes. The bell came before they could get together again.

It seems they agreed to break clean but Thomas landed some corkers in the breakaway and was twice cautioned by the referee. Then Sullivan started to hit in the breakaway and made the fan more furious.

In the ninth Thomas butted Sullivan with his head accidentally which put the eye in bad and caused Sullivan to lose steam. Thomas saw his advantage and got to the bad eye. From the ninth to the finish it was biff bang with Thomas the aggressor and having the advantage. Had the match gone a few rounds more undoubtedly Thomas would have won. But he didn't start early enough and hence lost the decision.

The preliminaries were of the best. Max Baker of Boston and Ralph Tickle of Pawtucket went a fast six round draw. The second preliminary was between Eddie Shevlin of Boston and Young Dinsdale of Worcester. Dinsdale was certainly a hit. He started at Shevlin like a traditional bull at a gate. His favorite punch was a windmill uppercut that landed exactly like Musil the big soldier pitcher, winding up to deliver one of his upshoots. Dinsdale rained blows after blow on Shevlin but all with his gloves wide open. Shevlin fix with his gloves closed tight and every time he landed poor old Dinsdale hit the mat. In the second round Dinsdale received a punch on the jaw that caused him to see a Fourth of July fireworks exhibit five days ahead of time. The semi-final bout of Tom Foley of South Boston and Young McDonough of Manchester, N. H., resulted in a verdict for Foley, though referee Flaherty was the only one in the entire audience who thought that he had the better of it.

Lowell, Wednesday, June 30, 1909

A. G. Pollard Co.

"The Store for Thrifty People."

TODAY

We Offer Over 400 Dozen of

LADIES' KNIT UNDERWEAR

At Prices Which Should Surprise You for Their Worthiness.

All new goods, which come to us from a clearance selling of a big jobbing house; including garments from the best knitting mills in this country.

NOTE THE VALUES.

Ladies' Jersey Vests, in Swiss rib, low neck, no sleeves, lace trimmed and with crochet yokes, worth 25c and 38c...For Only 19c

Ladies' Jersey Shaped Vests, low neck, no sleeves, worth 25c. Only 19c

Ladies' Fine Lisle Vests, in Swiss and shaped, with low neck, sleeveless, and low neck, short; sleeveless are the best lisle, lace trimmed, and with hand crochet yokes; worth 50c and 75c. Only 33c

Ladies' Jersey Pants, in knee length, lace trimmed and cuff at knee; made with yoke band; worth 25c..... Only 19c

Ladies' Jersey Corset Covers, in long sleeves; worth 25c...Only 19c

Ladies' Fine Jersey Cotton Corset Covers; worth 50c.....25c

Children's Jersey Waists, pearl buttons; worth 25c.....19c

Ladies' Union Suits, low neck, sleeveless, and low neck, short sleeves, with lace trimmed pants and cuff at knee; worth 50c ..... For 39c

Ladies' Lisle Union Suits, Swiss ribbed and shaped, in low neck, sleeveless, and low neck, short sleeves, with or without lace; worth 75c and $1.00.....For Only 49c

All 19c Garments Will Be Sold 3 for 50c

ON SALE TODAY

West Section Left Aisle

Today We Offer

HANDKERCHIEFS

That Are First Quality, at a Saving of a Third and More From the Regular Prices

100 Dozen Ladies' All Linen Hemstitched Handkerchiefs, 1-4 inch hem; regular price 12½c.....9c Each; or 3 for 25c

50 Dozen Ladies' All Linen Hemstitched Handkerchiefs, 1-8 inch hem; regular price 25c..... Only 17c

100 Dozen Men's All Linen Hemstitched Handkerchiefs, 1-4 inch hem; regular price 12½c.....9c Each; or 3 for 25c

15 Dozen Men's All Linen Hemstitched Handkerchiefs, 1-2 inch hem; regular price 50c ..... Only 25c

East Section Centre Aisle

Do You Go Away Over the Fourth?

Then Visit Our Sale of Trunks, Bags and Suit Cases

The styles are right and the special prices will surprise you.

Palmer Street Near Avenue Door

A Whole Car Load of Stone Ware

Is Being Sold at a Great Reduction

Including Preserving Jars or Crocks, Bean Pots, Stone Jugs, Blue Mottled Bowls or Nappies, Chambers, Pitchers, Butter Jars, Salt Jars, Slop Jars, Cuspidors, etc. Prices are about one-half the usual charges.

Merrimack Street Basement

FOUR CAPTAINS OF VARSITY EIGHTS WHICH ARE TO RACE ON HUDSON JULY 2

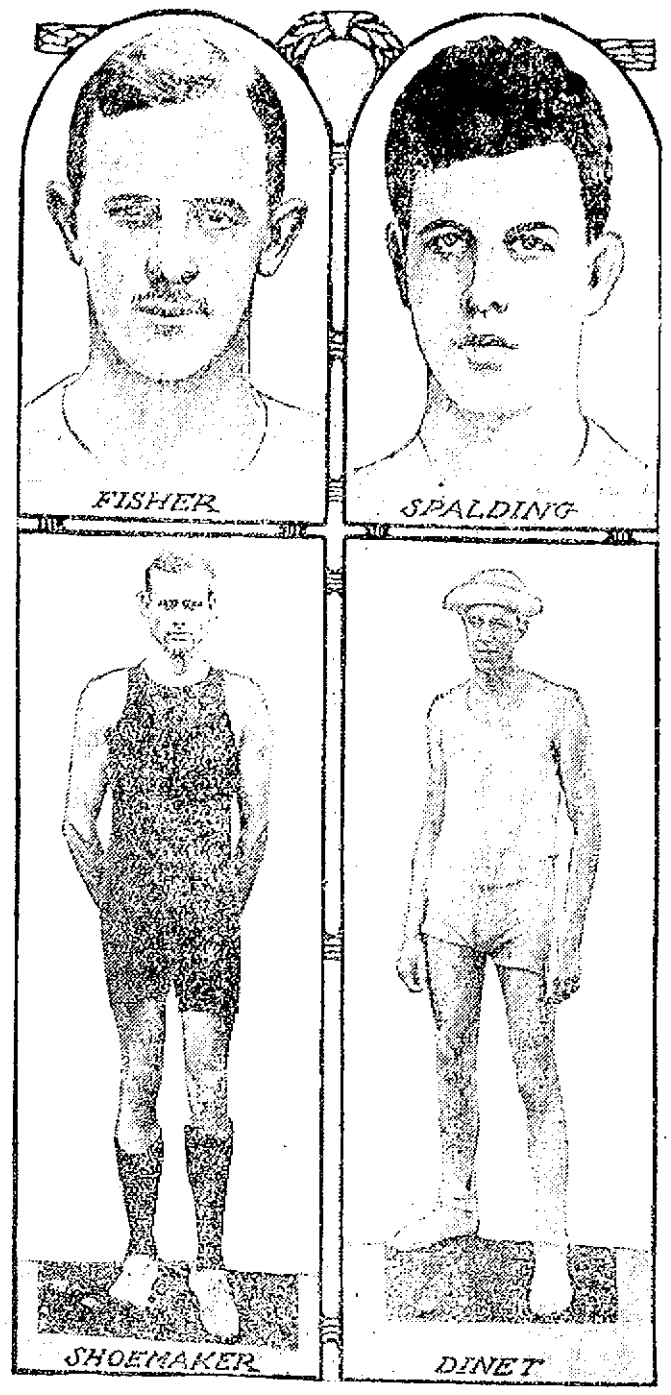

POUGHKEEPSIE, June 30.—Everything is in readiness for the start of the intercollegiate rowing regatta at Poughkeepsie, N. Y., July 2. Seldom has the outcome been more uncertain. Every college entered has its supporters, and all can give cogent reasons for their choice. As the result of the victory over Harvard, Cornell is the popular favorite. Coach Courtney has six of last year's freshmen in this year's varsity crew. The balance is made up of a stroke of a former freshman crew and the low man of last year's four. The Syracuse oarsmen are quite confident of their ability to take the measure of their foes from Ithaca. They have in their boat four veterans from last year and also have what advantage goes with an average of five pounds more weight to the man than Cornell. Turning from Syracuse to Columbia, it is hard to determine which is the more likely to give Cornell a tussle. There is only one means of comparison—both crews rowed Annapolis. The middies beat Columbia, but lost to Syracuse. Other things being equal, this would suggest that Syracuse has the better eight, but the Columbia eight has been shifted and patched so much since its defeat. Many changes have been made in Pennsy's crew since it defeated Yale last April. Just what difference this has made in Pennsylvania's final rating the race itself must show. The Wisconsin eight has not made the impression expected of it. The fact that the Badgers retained a goodly portion of their 1908 crew was responsible for the belief that this might be Wisconsin's year. They have been handicapped by lack of an opportunity to test their strength against other rowing colleges. The makeup of the varsity eights is as follows: Columbia—Bow, Renshaw; 2, Hamann; 3, Miller; 4, Saunders; 5, Phillips; 6, Robinson; 7, Spalding (captain); stroke, Murphy; average weight, 170; cockswain, Edison. Cornell—Bow, Seagrave; 2, Simson; 3, Kelley; 4, Aitchison; 5, Sutton; 6, Day; 7, Names; stroke, Wood; average weight 167¼, cockswain, Kimball. Syracuse—Bow, Fisher; 2, J. W. Guibord; 3, Putnam; 4, Gere; 5, Hemenway; 6, Shimer; 7, W. C. Fisher (captain); stroke, Champlin; average weight, 172¾; cockswain, Eldredge. Pennsylvania—Bow, Bennett; 2, Reeves; 3, Hoagland; 4, Marx; 5, Walton; 6, Shoemaker (captain); 7, Breitinger; stroke, Ballard, average weight, 171½; cockswain, Wescott. Wisconsin—Bow, Sumnicht; 2, Kerr, Jr.; 3, Trane; 4, Hare; 5, Van Loon; 6, Wilce; 7, Kraatz; stroke, Dinet (captain); average weight, 168½; cockswain, Richardson.

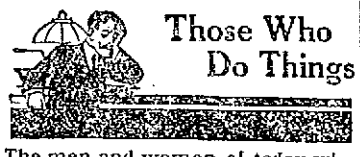

Those Who Do Things

The men and women of today who do things must be strong, healthy, active. Their blood must be pure and rich, their nerve forces strong and perfectly balanced, their brains clear. In short, they must maintain vim, vigor and vitality in every function of life.

Pabst Extract
The Best Tonic

is the surest agent to bring about this condition. It stimulates every function of the body to work at high pressure. Those persons suffering from vital exhaustion, loss of appetite and general debility will derive the greatest comfort and benefit from its use.

Insist Upon It Being Pabst

Order a Dozen from Your Local Druggist

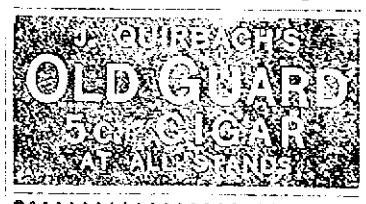

Sunlight Shoe Repairing Factory

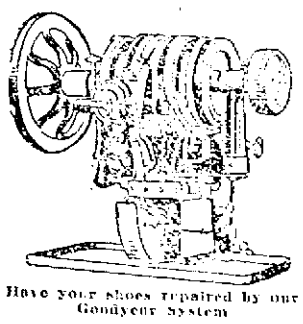

Have your shoes repaired by our Goodyear System

JAMES COUGHLIN
100 Central St., Cor. Prescott

DOCTOR'S PRESCRIPTIONS.

It has been proved over and over again that the doctors of this country freely prescribe proprietary medicines in Latin for their patients and they are advertised to the public after which time they consider it a duty to immediately condemn the very same medicine not because the preparation is any less valuable, but because it is not "ethical" to prescribe an advertised medicine. There are however, many physicians of recognized standing, broad-minded and independent enough to continue to prescribe such standard remedies as Lydia E. Pinkham's Vegetable Compound which they know to be good.

FIREWORKS

Of Every Kind—and Every Requisite for the Proper

Celebration of the 4th

KILLPARTRICK

29 Bridge St. - - - 24 Merrimack St.

Do Your Shopping in the Coolest Store in Lowell.

Gilbride's
MERRIMACK & PALMER STREETS

We Show Only the Newest and Most Desirable Merchandise.

JOHN S. BACHMAN, Pres. JOHN J. BURNS, Sec'y. MATTHEW SCOTT, Treas.

PREPARE FOR THE "FOURTH"

And Choose From the Cleanest and Best Selected Stocks Ever Shown in Lowell

We carry the Best Line of Waists for 98c in Lowell, consisting of plain tailored Linene, Striped Madras, Cross-bar Muslins and fine Persian Lawns, with fancy yokes. On centre table, Ground Floor..... Your Choice 98c

New Lawn Dresses, both Princess and Jumper styles, in hair line Striped Muslins and Plain Chambrays. Second Floor..... $1.50

Linen Suits From $6.98 to $10.00—Best assortment of the season.

All Linen Crash Suits $8.50—40 inch coat trimmed with black silk collar.

New Crash Suits, with strap seams, 38 inch coat, pearl buttons; skirt to match..... $10.98

Kimonas for Warm Weather. Our sale has been enormous for the last week, but stock will be replenished by today. Prices 19c to $1.98 in Muslins, and up to $5.00 in Jap. silks.

Sweaters, for beach or mountains.....$1.98 to $5 Boys' or Girls' sizes..... 98c

Summer Underwear for Women and Children

At the Lowest Prices Ever Quoted in Lowell

Women's Vests, low neck, sleeveless, and lace trimmed, all sizes, slight mends, regular price 12½c, for 6¼c

Women's Swiss Ribbed Vests, low neck and sleeveless, silk finish, with mercerized tape, slight mends in them, regular price 25c, for.....12½c

Women's Jersey Pants, in knee length, lace trimmed and cuff at knee, regular price 25c, for.....19c

Women's Union Suits, low neck, sleeveless, with lace knee, regular price 50c, for.....25c

The New Wash Belts

Come Crowding in Every Day

Don't Miss the Opportunity to Buy a Few for the "Fourth"

White Wash Belts, tucked, stitched, embroidered, plain and fancy with pearl buckles, all sizes..10c

White Linen Wash Belts, embroidered, stitched, tucked, plain and shaped pearl buckles, all sizes 25c

White and Colored All Linen Wash Belts, hand embroidered, plain and fancy pearl buckles, all sizes 50c

Fancy Braid and Elastic Belts, all colors, regular price 50c and 75c 25c

Buy Your Fourth of July Parasols Here

Exclusive Styles at Reduced Prices

Special values in Parasols, $1.00, $1.50, $2.00, $2.50, $2.98 up to $7.50

A splendid line of Children's Parasols, 25c, 39c, 50c, 75c and 98c

A Scoop in Summer Gloves

Every woman who wears Fabric Gloves will want to share in this sale. We carry a full stock of Kayser Silk Gloves, long and short lengths, all shades and sizes.

At 19c—12 Button Lisle Gloves, colors, black, white and tan; regular price 50c.

At 49c—12 and 16 Button Silk Lisle Gloves, black, white and tan, all sizes, regular price $1.00.

At 69c—12 and 16 Button Double Finger Tipped Pure Silk Gloves, plain and embroidered, all colors and sizes, regular price $1.50 to $2.00.

Drapery Department

Window Shades 19c—One yard wide, two yards long, Window Shades, colors white, green, ecru, olive and tan, with nickel pails.....19c

Pillows 39c—Ruffled Sofa Pillows, for canoes, hammock, piazza or den, in beautiful designs. A regular 75c value..... 39c

Hammocks $1.49—U. S. Government Standard Duck Hammocks, while they last....$1.49 Each

Extra Large Size, Heavy Double Thread, Bleached Turkish Towels, real value 19c, for..12½c Each

White Sheer Muslins, in stripes, checks and plain effects, very fine quality, real value 15c, for 9½c

Remnants of White Goods

From 1 to 5 Yard Lengths, at Greatly Reduced Prices

Remnants of 19c to 50c White Goods, for....12½c

Remnants of 12½c to 17c White Goods at....6¼c

Remnants of Dress Goods

At Less Than Half Price

59c to $1.00 Dress Goods, at..... 39c

39c to 50c Dress Goods, at..... 29c

Remnants of Foulard Silk, real value 50c, only 19c a Yard

Wash Goods

At Greatly Reduced Prices

Light Prints, standard quality, only.....4c Yard

Silk Muslins, in plain, figured and stripe, dark and light colors, real handsome for street wear, real value 25c to 37½c, only.....12½c

Real Fine 30 Inches Wide Printed Batiste, handsome patterns, real value 12½c, for.....6¼c

The Gilbride Co.

FORESTRY as a PROFESSION

A NEW OCCUPATION FOR THOSE FOND OF OUTDOOR LIFE AND HARD WORK

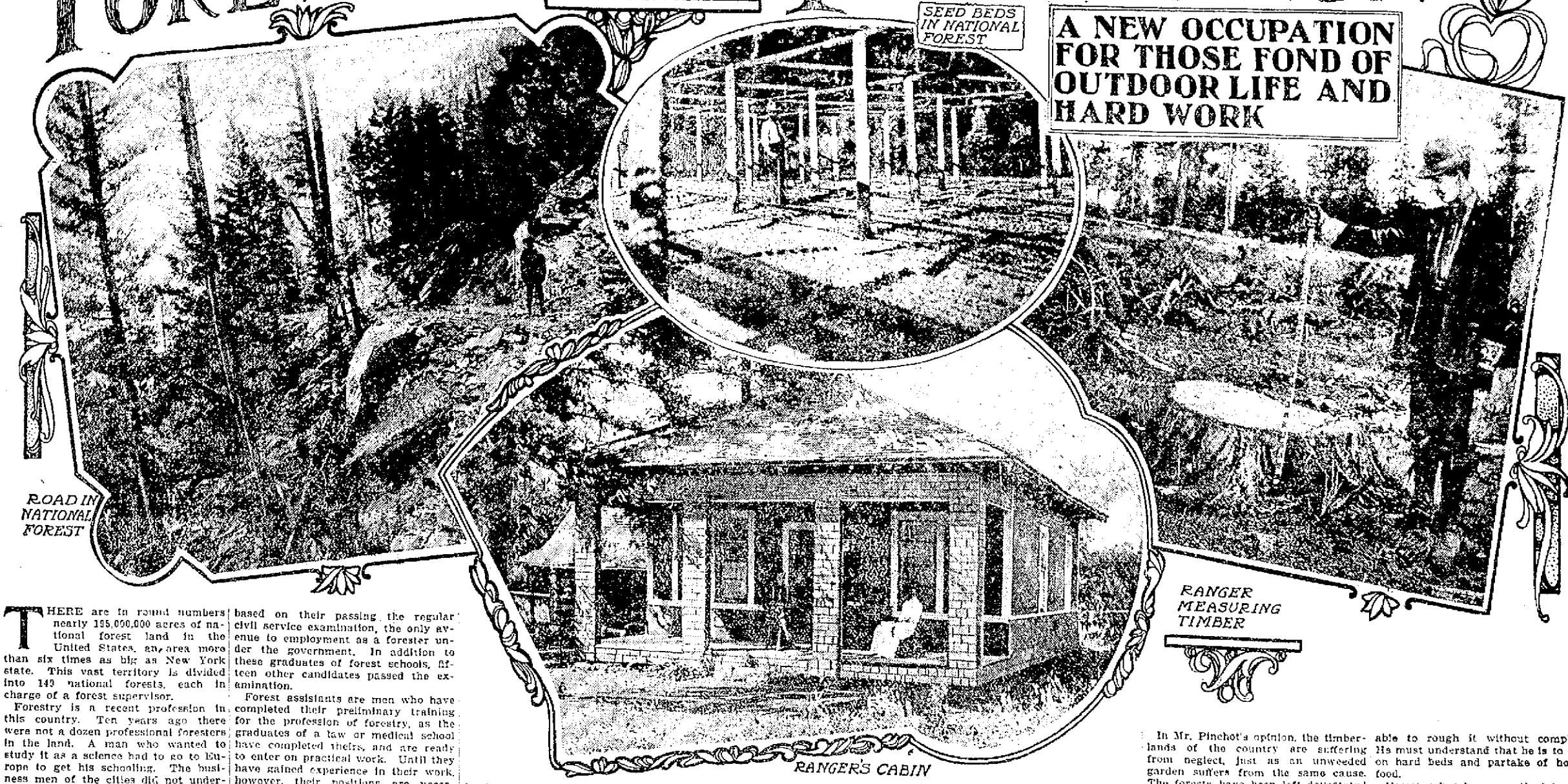

THERE are in round numbers nearly 195,000,000 acres of national forest land in the United States, an area more than six times as big as New York state. This vast territory is divided into 149 national forests, each in charge of a forest supervisor.

Forestry is a recent profession in this country. Ten years ago there were not a dozen professional foresters in the land. A man who wanted to study it as a science had to go to Europe to get his schooling. The business men of the cities did not understand how one could afford to invest money in the growing of trees. They did not differentiate between the preservation of trees and not cutting down trees.

Since the government has made a science of forestry the young man who is interested in the subject can become a forester just as he can become a doctor or a lawyer, except in becoming a student in forestry he must go farther from home to attend a professional school. And now many more trained men are needed than the schools are turning out.

The western part of the country is divided into six forest districts, each in charge of a district forester. Only the general administrative heads of the service and the men engaged in government forestry work in the eastern part of the country retain their headquarters in Washington. The practical management of the forests on a business basis is being pushed forward more effectively than at any time since the government began the work.

Thirty-nine young graduates of nine American forest schools were appointed forest assistants in the service in 1908. The appointments for the current year have not yet been made. The appointees last year were drawn from the various forest schools as follows: Yale, 18; Biltmore, 5; University of Minnesota, 4; University of Michigan, 4; Michigan Agricultural college, 3; Harvard, 2; Cornell, 1; University of Iowa, 1; University of Nebraska, 1. Their appointments were based on their passing the regular civil service examination, the only avenue to employment as a forester under the government. In addition to these graduates of forest schools, fifteen other candidates passed the examination.

Forest assistants are men who have completed their preliminary training for the profession of forestry, as the graduates of a law or medical school have completed theirs, and are ready to enter on practical work. Until they have gained experience in their work, however, their positions are necessarily subordinate. They are at the foot of the ladder. In order to mount higher they must prove their fitness. The government pays them $1,500 a year at the start.

For the general administration of the national forests the western half of the United States is divided into six districts, with headquarters at Missoula, Mont.; Denver, Colo.; Albuquerque, N. M.; Ogden, Utah; San Francisco, Cal., and Portland, Ore. That the administration may be most effective the various offices have been established at Washington and at the district headquarters, each in charge of trained and experienced men directing specialized lines of work.

The object of the forestry service is to foster proper use of the forest resources of the country, including private and state as well as national forests. Upon the latter every resource is for use in the best interests of all citizens of the whole country.

To state it concisely, the forest service is endeavoring to bring about the practice of true forestry—"the preservation of forests by wise use." The keynote of the whole service and the watchword of every member is conservation, the devotion of every resource to the best possible end and the preservation of all renewable resources for future generations.

How to Become a Forester.

Mr. Gifford Pinchot of the forest service of the United States agricultural department, who has devoted himself to the research of the profession and is an authority on the subject, lays down the general principle that the forester must study the laws of nature which govern the growth of trees singly and in mass. He must understand the life activities of the tree, how it produces and sows its seeds, what it needs in order to thrive and how it feeds itself and builds up its structure. All this he calls tree botany. In addition, the forester must know the laws that govern the life of the forest itself—a society of trees. This, says Mr. Pinchot, is sylvics, the science of the forest as a product of nature. Like the science of agriculture, forestry is a practical science. If a man thinks of buying or selling a piece of woodland he should know how much wood is on the land, how many board feet of lumber, how many telegraph poles or fenceposts, how much cordwood, the standing trees will make. If one contemplates investing in a young forest he should know how long it will take the trees to grow up and how big a harvest he can count on when the trees are grown. This is the beginning. When one has made these steps a host of questions confront the investor. For example, where is the next generation of trees to come from? Which trees will it pay to cut now? How is the timber to be got out of the woods? What will it cost to get trees out with the least harm to the future forest? What steps should be taken to prevent loss by fire, that curse which so often follows lumbering and which has turned millions upon millions of acres of good timberland into barren wastes.

The element of business and the knowledge of the naturalist are necessary to the success of the forester. He must have the power of observation, a fondness for nature and the ability to penetrate her secrets. Good practical judgment and the ability to meet and handle men are necessary requisites to success in the profession of forestry. As in other businesses, the forester should be a man of resources. The forester should command the respect of the rough and ready men whom he will meet. The native who has grown up in the fastnesses quickly recognizes virility and genuiness of character. He will never tolerate pretense and quickly resents the assumption of superiority. The successful forester should have a vigorous mind and a vigorous body. He should be willing to undergo the privations of rough life. He must insist upon things being done and never falter when they are not going his way. He must be able to work out his own problems, always remembering that he must rely solely on himself.

Men with special experience are required to carry on the many lines of work in forestry. Those who prepare and tend the nurseries, for example, must be experienced in raising and caring for young trees. The lumberman who cruises and estimates timber, helps to plan logging operations and sees that the scaling is correctly done and that the rules for logging are properly observed must be an experienced and capable woodsman. To put it more plainly, he must be hard headed without being dogmatic, practical and always thoroughly honest and be an able-bodied citizen with an abundance of experience.

The trained foresters are usually forest school graduates. Their training is somewhat parallel to that of the civil engineer, and particular attention should be paid to the study of botany, to the life and growth of forests and to all that affects their development and usefulness. In addition to his scientific training, the American trained forester must have abundant practical experience in the woods, on the range and in the mills, for he must have a thorough understanding of all conditions before attempting to work out a system of good business management of any forest.

Sources of National Wealth.

Mr. Pinchot is correct in his statement that forestry is not merely a branch of landscape gardening; it is the art of making forests useful. The field of forestry is economic. Forests are one of the great sources of national wealth. Each year the forests of this country produce more than a billion dollars' worth of wood products, as much as if not more than the yield of all the mines in the country—gold, silver, copper, iron, coal and all the rest. The lamentable fact is that the country is gathering this enormous and most valuable product three times faster than the forests are growing, and very largely by methods which destroy the forests themselves. The only escape lies through the general practice of forestry.

In Mr. Pinchot's opinion, the timberlands of the country are suffering from neglect, just as an unweeded garden suffers from the same cause. The forests have been left devastated after lumbering. In many regions they are growing useless brush instead of being fully stocked with the best kind of trees.

It may surprise the layman to know that forests are needed quite as much to produce water as to produce wood. A well wooded land is also a well watered land. When forests are destroyed, springs dry up, streams run irregularly, and the rainfall rushes swiftly away in destructive floods. The soil washes from the hill slopes, where it is useful, and fills up river beds and harbors, where it is harmful. Besides, a region stripped of its timber becomes less healthful, less agreeable and is not a profitable place to live in. Water must be conserved by care and forethought. The health of the great cities, especially those of the east, depends upon pure water. The prosperity of manufactures, the development of commerce and the increase of the country's farms, particularly the farms of the west, are all closely connected with water conservation.

To be a professional forester calls for a college education and thorough technical training. He need not take as much time in the preparation for this work as is required in the best law and medical schools, but he must take more time to be proficient in it than is required by many of the law and medical schools if he expects to do the best work that lies in him.

The professional should not expect or even hope for the big fees and pleasant surroundings which come to other professions. Luxuries and comforts are not accessible. He must be able to rough it without complaint. He must understand that he is to sleep on hard beds and partake of homely food.

Forestry has been practiced in some form in Europe for several centuries. Growing scarcity of timber and fuel began to be felt in England early in the sixteenth century, and attempts were made to supply the failing resources by making new plantations and by more scientific cutting of the national growth. About the beginning of the eighteenth century plantings were begun in Scotland and later in Ireland. Now the artificially planted areas exceed the natural ones. About this time there was great activity in the introduction of foreign species of forest trees, many of which were so well adapted to their new condition that in places there are today more exotic than native trees.

In France, Belgium, Germany and other parts of Europe extensive areas of forests are now under systems of management that result in increasing rather than in decreasing production. Old native forests have been cared for and denuded areas reforested. In Germany and France the management of forests has been most systematically and scientifically conducted. Government schools are maintained for the education of skilled foresters, and special attention is paid to this important subject.

Governmental, communal and private forests alike are so managed as to provide the various objects for which they were designed. The use of forests as a means for reclaiming tracts of almost barren sand and for protecting regions against wind shifted sand are well shown by some of the forests of France.

PHILIP E. DARWIN.

SOME TYPES OF HUMANITY AT A POPULAR SUMMER AMUSEMENT RESORT.

HARVARD'S DAY

Commencement Exercises Held at the University Today

CAMBRIDGE, June 30.—With thousands of loyal alumni assembled and with the first president emeritus in attendance, commencement at Harvard university today was a notable one. The green lawns of the elm shaded yard were thronged with graduates, students, teachers and parents and friends of the young men who today completed their studies at the university. The usual ideal Harvard commencement weather prevailed with sunny skies and gentle cooling breezes. The candidates for degrees in course numbered 850 and while they were supposed to be the principals at the exercises, nevertheless Dr. Eliot, who has guided the university's destinies for forty years and who was honored on Monday by being made president emeritus—the first in the university's history—attracted unusual attention. At 10 o'clock the president and the fellows, overseers, faculties and other officers of the university, the candidates for honorary and course degrees and the large number of distinguished guests formed in procession in the college yard before Massachusetts hall and, led by the class marshal and a band, marched to Sanders theatre, where the exercises were held.

Immediately behind the band came the speakers of the day and candidates for degrees, President A. Lawrence Lowell, Dr. Eliot, officers and faculty of the university, Gov. Draper and staff, the invited guests, who included many distinguished public officials, military and naval officers and heads of many educational institutions, while the rear of the parade was made up of alumni of more than 25 years standing in the order of their classes.

Entering the theatre the marchers took the seats allotted to them on the stage and in the different sections of the auditorium, and the exercises were begun. After the customary prayer, the usual commencement orations were delivered by the students. Fletcher Robinson of Southern Pines, N. C., gave the Latin oration with the traditional jocular address to the girls present, "Dilectissimae et Pulcherrimae Puellae"; Godfrey Dewey of Lake Placid, N. Y., delivered a dissertation on "Old English Spelling"; Tony Fiske Kimball of Dorchester spoke on "Team Play in College Studies," and Palefry Perkins of Salem gave an address on "The Worship of the Understanding Heart."

The conferring of degrees followed.

THOMAS ESCAPED

HE BROKE FROM JAIL DURING A STORM

BELFAST, Me., June 30.—While a terrific thunder storm was raging on Monday night, Russel Thomas, a bound-over prisoner, escaped from the Waldo county jail by sawing off a bar in his cell, crawling through an opening but seven inches high and thirteen inches wide and dropping to the ground. It is believed that he had help from outside parties who were awaiting for him in a power boat.

Thomas was held under $500 bonds on a charge of breaking and entering a storehouse on the water front and stealing a barrel of flour. He brought back the flour the next night when he was seen and arrested. He expected to get bail and was not under the usual strict watch. Several of his relatives have visited him at the jail, and it is believed furnished him a saw and planned his escape.

Thomas is about 30 years old, slight of build, smooth face, light hair and brown eyes. His manners are boyish, and he talks rapidly with a slight lisp. Sheriff Carelton believes that he will be able to recapture his prisoner in a short time.

Flags with full number of stars at Thompson Hardware Co.

THREE KILLED

IN RUNNING FIGHT WITH THE POLICE

MANILA, June 30.—Word has been received here that three more of the Davao tribesmen have been killed in a running fight with the police. Of the company of native constabulary that mutinied on the island of Mindano several weeks ago only 13 are still at large. One company of the 23d. infantry and three companies of constabulary are in pursuit with orders to capture or destroy the entire band.

Have a comfortable Fourth of July and use one of The Thompson Hardware Co.'s Hammocks. They have an elegant line from 75c to $10.

JELL-O
The Dainty Dessert
PREPARED INSTANTLY. Simply add boiling water, cool and serve. 10c. per package at all grocers. 7 flavors. Refuse all substitutes.

HOT ARGUMENTS

We have been assiduously using up matter, more or less gray, in arguing the unequalled qualities of the **Gas Range** compared with any other kind of Range, when coal or wood is the fuel used.

We advocate the **Gas Range**, ever and always, but above all because its cooking results are best. When it comes to arguing as to which Range is conducive to the most comfort in the Home—Well, Well, have it your own way. But just make a note, please. Write this sizzling fact on your kitchen coal stove with your finger tip moistened with perspiration:—

WE SOLD SIXTY (60) GAS RANGES LAST WEEK

Sixty Cool Kitchens

HOT AS BLAZES LAST WEEK, COOL AND COMFORTABLE FOREVERMORE

LOWELL GAS LIGHT CO.

CHIC CHIC CHIC CHIC CHIC CHIC CHIC CHIC CHIC

Hot Weather Special Values In Knit Underwear

Ribbed Vests, round neck, no sleeves.....7c each, 4 for 25c
Ribbed Vests, round neck, no sleeves and short sleeves.....3 for 25c
Extra Size Ribbed Vests, subject to slight imperfections.....2 for 25c
Jersey Ribbed Pants, with lace ruffle.....15c pr
Jersey Union Suits.....25c each

Every item represents a substantial saving—We are also as usual offering unequalled values in "Chic" Muslin Underwear made in Lowell and sold only by

THE CHIC SHOP
32 Central Street

CHIC CHIC CHIC CHIC CHIC CHIC CHIC CHIC CHIC

PRESIDENT TAFT WILL UNDOUBTEDLY ACCEPT LOWELL'S COURTEOUS INVITATION TO ATTEND THE GREAT AUTO CARNIVAL

PRESIDENT TAFT

Invited to Attend the Lowell Auto Carnival

The official invitation to be sent by the Automobile club to President William H. Taft to attend the automobile carnival to be held here in September, was yesterday signed by Gov. Eben S. Draper, and will be forwarded to the president within a few days.

Senator Joseph Hibbard of this city and Secretary John A. McKenna of the Lowell Automobile club went to the state house yesterday and secured the signatures of the governor, Lieut.-Gov. Frothingham, President Treadway of the senate and Speaker Walker of the house of Representatives.

It is a work of decorative art, and the copying was done by James E. Shanley of this city, instructor of penmanship in the night schools here. The invitation is written on the finest of Bristol cardboard, 18x22½ inches in size. At the top and bottom is a scroll work in gold and light green, the latter tinting being used in a leaf effect. About half way down on the sides are the pennants, respectively, of the Lowell Automobile club—in blue—and the Thee A.'s—in red. Directly in the centre at the top is a racing automobile. The text of the invitation is done in missal style of lettering, with illuminated letters, common in the 11th and 12th centuries. The full text of this invitation is as follows:

Lowell Automobile Carnival
Under auspices of the
Lowell Automobile Club

WILLIAM HOWARD TAFT
President of these United States

On behalf of the citizens of Massachusetts, the Lowell Automobile Club and the American Automobile Association, the undersigned have the honor to tender you a cordial invitation to the Automobile Carnival to be held in Lowell, Mass., in the interest of industrial progress and sport, during the week of September 5th to 11th, 1909. This carnival has been made possible and endorsed by the enactment of a special bill by the legislature of this commonwealth.

EBEN S. DRAPER,
Governor of Massachusetts
LOUIS A. FROTHINGHAM,
Lieut.-Gov. of Massachusetts
ALLEN T. TREADWAY,
President of the Mass. Senate
JOSEPH WALKER,
Speaker of the Mass. House of Representatives.
BUTLER AMES,
Congressman, 5th Mass. District
GEORGE H. BROWN,
Mayor of Lowell, Mass.
JOHN O. HEINZE,
Pres. Lowell Automobile Assn.
LEWIS R. SPEARE,
Pres. American Automobile Assn.

CHURCH PASTOR

To Act as Chief of Police

MASON CITY, Ia., June 30.—For a night, the pastor of the Methodist church, Dr. Carlton, will be chief of police of this place. The force will obey his instructions to the letter. Mayor Kierchman has promised that he will prosecute all cases brought before him by the preacher-policeman.

Many persons are not now pleased with the general tone of the city at night time so the preacher was asked to see what he could unearth. There will be no public announcement made of the night when the minister is to police the city.

SCHOOL BOARD

Elected Miss Hall Teacher of Elocution at High School

At a regular meeting of the school board, held last night, the election of permanent teachers was taken up.

Miss Mabel H. Hall was recommended for election as teacher of physical culture and elocution in the high school, in place of Miss Milner, who is obliged to devote all of her time to the state normal school. Miss Hall received six of the nine votes cast and was elected.

The committee on books and supplies recommended that Gordy's History of the United States, Books 1 and 2 of the Gulick Hygiene Series, the Buckwater Readers and Silver-Burdette Readers be added to the list of books authorized for use in the schools; also that Eggleston's First Book of American History and Montgomery's Beginners' History of the United States be dropped from the list so far as the purchase of new books is concerned. The recommendation was accepted and adopted without debate.

Miss Gookin of the Green school asked for and was granted leave of absence for one year. She has taught 29 successive years.

The resignation of Miss Julia M. Hosley of the Pawtucket school was accepted.

The superintendent read a petition signed by Mrs. C. A. Stott, president, and other members of the Florence Crittenden society, asking that the services of a school visitor, as assistant to the medical supervisors, be provided at the expense of the city. The matter was referred to the committee on schoolhouses and hygiene.

Supt. Whitcomb said that the managers of the Immaculate Conception school wish to hire some of the rooms in the old Moody school building for the use of the parochial school. As the building is used only for evening school work, the matter was referred to the committee on evening schools.

It was voted to send resolutions of condolence to the families of Miss Hunt and Miss Foley, who died within the year.

Translating Certificates

George Couzoules, president of the Greek community, asked for a hearing on the matter of translating certificates for Greek young people between the ages of 16 and 21, who wish to work in the mills, and identifying the holders of the same.

This matter was taken up a year ago and at that time complaint was made that money was being paid for the translation of the certificates and it was finally arranged that the president of the community would do the translating without charge.

Mr. Couzoules said he was willing to continue the translations but that he could not go to city hall to identify the children as was required by Truant Officer Thornton. Besides taking too much of his time, he said he would not want to take the responsibility of certifying to the ages of the children. He said it was impossible for him to know the ages of the children. Moreover, he says that when a boy is not certified to by him, by request, that boy's parents become his enemies.

Dr. Lamoureaux, chairman of the board, said he did not believe that Mr. Thornton expected Mr. Couzoules to swear by all the gods that a boy was 16 years of age. It was only contemplated that he should use his best judgment.

Mr. Couzoules reiterated his statement that in using his best judgment he was making enemies of his own people.

Mr. Midgely thought the Greek people ought to be able to get their birth certificates, as the American people do.

Mr. Thornton said that the records received from Greece are absolutely worthless, and Greek people have told him they can get any kind of a record they want, by writing to the mayor of a town. Also, he said, he has several certificates on hand now, that show a change of one figure, bringing the age up to the requirement of the law. He said that in the Polish Portuguese and Lithuanian communities, the priests of the respective churches translate all of the certificates and identify the children, and the records that they give are absolutely correct. Also, those people are being taught the English language. He intimated that there is a tendency on the part of a few of the better educated among the Greek people, to keep the rest of their countrymen in ignorance, and that they are making their living by doing little jobs for them that their ignorance of the English language prevents their doing for themselves. As a matter of fact, he said, there is no law compelling the school board to issue those certificates, anyhow. It is merely a matter of accommodation to the overseers, and to the members of the Greek community.

Mr. Midgely moved that a committee of three be appointed to confer with the Greek community and the truant officers for a settlement of the matter. Mr. Swapp seconded the motion and said he would like to be a member of the committee. The motion was carried and the chair appointed Messrs. Swapp, Mahoney and Midgely. The meeting will be held this afternoon in the office of the superintendent of schools.

$1.00 Umbrellas for 79c at Sarre Bros., 539 Merrimack street.

MOUNTAIN CLIMBING

BRETTON WOODS, N. H., June 30.—Business was suspended today at the American Library association's 31st. annual conference which is being held here while the 800 visiting librarians took advantage of the ideal weather with which they are being favored to devote the day to mountain climbing. The delegates were divided into two parties, one of which ascended the slopes of Mount Washington during the early hours of the morning and in the afternoon were joined at the summit among the clouds by the other section.

Lawn Swings $3.50 to $10 at Thompson Hardware Co.

Miley-Kelman Co
RELIABILITY
214 Merrimack Street.

THURSDAY MORNING

WE PUT ON SALE ALL OUR

High Grade Waists

Ranging in prices from $5.00 to $12.50 at one uniform price

$2.95

These waists are of this season's production and are made from the best materials of their kind by New York's best makers. Among them will be found Laces, Silks, Lawns and Batiste.

In view of the sharp sacrifice we cannot allow memorandums, charges or exchanges.

ALL SALES ARE FINAL.

BOARD OF POLICE

Granted Number of Minor Licenses

The board of police met in regular session last night and considerable routine business was transacted. The application of John J. Brennan for a license at the Franklin house formerly conducted by James F. Holden & Co. was not acted upon and as yet the board has not given out its finding in the Grady case.

The following minor licenses were granted: Common victuallers—Joseph Landry & Co., 325 Market street; Victoria Albert Blanchette, 9 rear 449 Moody street; James H. Fleming, 23-24 Webster street; John P. Goulaxos, 418 Suffolk street; Cora A. Tobey, 111 Westford street. Hawker and peddler—Demetreos N. Coumanos, 3 rear of 9 Little street.

Leave to withdraw: Express license—Apostolos Coulouras, 71 Jefferson street. Hawker and peddler—Apostolos Coulouras, 71 Jefferson street; Dionisios Milonopoulos, 486 Market street; Philip Cohen, 174 Chelmsford street.

A transfer of a sixth class license as druggist, to sell intoxicating liquors, was granted to Azro M. Dows of A. W. Dows & Co., from 24 Prescott street to 54 Merrimack street and bulkhead on Merrimack street, in two rooms on the first floor and cellar.

Good Suit Case 98c, Sarre Bros.

COMMONWEALTH OF MASSACHUSETTS. Middlesex, ss. Probate Court.

To the heirs-at-law, next of kin, creditors, and all other persons interested in the estate of Silas W. Richardson, late of Dracut, in said County, deceased, intestate.

Whereas a petition has been presented to said Court to grant a letter of administration on the estate of said deceased to Joseph S. Richardson, of Lowell, in said County, or to some other suitable person.

You are hereby cited to appear at a Probate Court to be held at Lowell, in said County of Middlesex, on the twentieth day of July, A. D. 1909, at nine o'clock in the forenoon, to show cause, if any you have, why the same should not be granted.

And the petitioner is hereby directed to give public notice thereof, by publishing this citation once in each week, for three successive weeks, in The Lowell Sun, a newspaper published in Lowell, the last publication to be one day at least before said Court.

Witness, Charles J. McIntire, Esquire, First Judge of said Court, this twenty-ninth day of June, in the year one thousand nine hundred and nine.

W. E. ROGERS, Register.

250 WASH DRESSES

Bought yesterday from a leading Boston manufacturer at a great sacrifice. All samples and what are known as overcuts. Fine gingham, chambray and muslins, all new styles, arranged in lots for a quick choice,

$2.49, $2.98 and $3.98

Suits that are worth $10.00 in the lot. On sale Thursday.

Lace Trimmed Wash Suits at $5.95

In white, lavender, light blue, and pink, suits that are worth $7.50 to $12.50, choice $5.95

Rajah Coats.....$10.00 Linen Dusters.....$3.98
Pure Linen Suits, Thursday.....$5.00
25 Dozen 75c Waists, Thursday.....39c

SEE OUR WINDOW.

New York Cloak and Suit Co.
12 TO 18 JOHN STREET

112 SUFFRAGETTES

Were Arrested for Raid on House of Commons

LONDON, June 30.—The 13th vain attempt of the militant suffragists to obtain access to Premier Asquith by deputation resulted in exciting scenes in Parliament square last night and the arrest of more than 100 women workers in the cause of woman suffrage.

The "Woman's Parliament" assembled in Caxton Hall at 8 o'clock in the evening and sent a deputation, headed by Mrs. Pankhurst to endeavor to see the prime minister, who had previously decided not to receive the deputation or hear its request that the ballot be granted to women.

Enormous crowds of onlookers assembled in the vicinity of Parliament hours before the time set for the raid upon the House, around which several thousand policemen had taken up strategic positions. The first noteworthy incident was the arrest, after a great deal of trouble, of a buxom equestrian suffragette who tried to penetrate the police cordon to take a message to the premier. Next appeared the deputation under command of Mrs. Pankhurst, and it was received by the crowd with wild cheers. Escorted by the police, the deputation arrived at the St. Stephens entrance to Parliament, where it was met by Chief Inspector Scantlebury, who handed Mrs. Pankhurst a letter from the premier, regretting his inability to receive the deputation.

Angrily throwing the letter on the ground, Mrs. Pankhurst exclaimed: "I stand on my rights as the King's subject to enter the House of Commons," and she endeavored to force an entrance.

The police tried to induce the women to disperse quietly, and then began to take the members of the deputations by the arms to lead them away. To the surprise of the spectators, who were massed around the entrance, Mrs. Pankhurst slapped Inspector Jarvis in the face, knocking his cap in the mud. There were cries of "Shame," and several of the spectators told the suffragette leader that she had no provocation to do such a thing.

A moment later, another member of the deputation, Mrs. Saul Solomon, knocked off the inspector's cap a second time, while others made determined attempts to rush the cordon of police. Eventually the entire deputation was placed under arrest.

By this time a second deputation had left Caxton Hall, accompanied by some hundreds of suffragettes and others, and an attempt was made to reach the House of Commons through the underground passage leading from Westminister bridge. This, too, was unsuccessful, but for two hours the whole district was in a state of uproar, the police dispersing the crowds and arresting women by the wholesale. The windows were smashed with stones wrapped in paper.

Altogether 112 women were arrested including Mrs. Pankhurst, Mrs. Solomon, wife of the ex-premier of South Africa; the Hon. Mrs. Haverfield, daughter of Lord Abinger; Miss Margesson, daughter of Lady Margesson; Miss Maud Joachim, niece of the violinist, and many other prominent women.

COURT WAS CROWDED

LONDON, June 30.—The 118 women who were arrested last night after exciting scenes in Parliament square in connection with the 13th vain attempt of the militant suffragettes to obtain access to Premier Asquith by deputation were brought up in the Bow Street police court today and for an hour or more previous to the opening of the hearing the court building was surrounded by a dense crowd. Purple, white and green, the colors of the suffragettes were largely in evidence and the leaders of the movement including Miss Pankhurst and Mrs. Lawrence were early in attendance. Inspecter Jarvis in charge of police last night was in court today with a large number of witnesses. Sir Albert DeRutzen, chief magistrate of the metropolitan police courts, heard the charges which are three-fold, namely, obstructing the police, assaulting the police and wilful damage. The courtroom was crowded with the witnesses, including 100 policemen and officials and there was little room left for spectators.

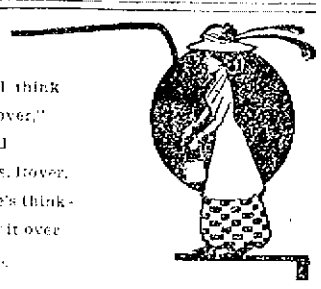

"I'll think it over," said Mrs. Rover. She's thinking it over yet.

If she was clever
Like Mrs. Endeavor
She'd do it today, you bet.

COBURN'S
PETROLEUM JELLY
CURES
SUN BURN

If you go to the mountains or shore, take a can with you.

1-4 pound can.....15c

C. B. Coburn Co.
63 MARKET STREET

IN TYNGSBORO

Celebration of the Centennial is Over

The centennial celebration at Tyngsboro came to a close last night with a ball in the town hall. The interior of the pretty little building was profusely and artistically decorated with potted plants, bunting and flags and presented an attractive appearance.

During the early part of the evening a concert program was given by the Waltham band, after which came the grand march and general dancing.

The committee in charge of the final exercises of the celebration was as follows:

Charles P. Littlehale, James H. Woodward and Royal W. Gilson. The aids were Bertrand R. Currier, Enlo A. Perham, Henry G. Stone, Chester H. Queen, Walter E. Perham, Elmer E. Queen Valmos Stone, Perry A. Flint, Howard E. Noble, and Frank E. Parker.

THEATRE VOYONS.

Tomorrow a new bill will be offered at the Theatre Voyons and as its leading feature Jean of Arc will be shown. The history of this saint has attracted much attention during the past few months and more especially so since the recent production at Cambridge by Maude Adams and her company of 1500 people. The picture is a worthy one, beautifully colored and without a doubt one that will be satisfactory to every one who sees it. Today the usual good bill will be offered and the public can be sure that nothing but the best will be seen or heard at this theatre. The construction of the theatre is of the best and not only is the comfort of the patrons looked after but their health as well. Every night the theatre is thoroughly cleaned from top to bottom. No germs or dirt are allowed to collect there and it is doubtful if a public place in the city is kept in as good sanitary condition as the Theatre Voyons.

LAKEVIEW THEATRE

It is evident from the continued large attendance at the perfo[illegible] of the Flynn Stock Co[illegible] theatre, that "Chuckie Connors," the bowery boy, has proven a popular offering for the warm weather.

Mr. Kennedy is happily cast in the part of "Chuckie," and introduces a number of his best songs during the action of the play. The other members of the company are acquitting themselves with credit, in their respective roles. The play has proven an interesting one, and Mr. Kennedy has been warmly commended on his excellent work. His sweet singing voice is heard to great advantage. To hear him sing "Gee, I Wish I had a Girl," and the greatest of all Italian character songs, "My Marianna," is a treat long to be remembered. He was forced to respond to encore after encore. "Chuckie Connors" is a rural comedy drama in which Mr. Kennedy is seen in the title role. The story is of a young bowery boy, who, on a visit to his uncle in the country, meets with many adventures, and is the means of helping his uncle to save the old homestead. The play is well written, replete with strong scenes and laughable comedy situations, while Mr. Kennedy's part is one well suited to his style of acting and is one of his best roles. Matinees will be given daily. Sale of tickets at Carter & Sherburne's drug store.

BREEZY POINT, WILLOW DALE

Last night was a big night at Willow Dale and especially at Breezy Point, when the new dancing pavilion was opened for the first time. During the evening over 5000 people danced on the new floor and as many more watched the dancers. The dancing pavilion is the old Willow Dale skating rink, but so much changed that one would hardly know it. For two weeks the floor has been occupying the attention of one of the best floor finishers in the state. Three men and their machines are used to finish bowling alleys and they did as careful a job on the floor as they do on the alleys. Every one knows that a bowling alley must be smooth, level and as near perfection as possible, and the floor at Breezy Point fills these requirements. The decorations are in keeping with the open air nature of the place and electricity in many forms is lavishly used to beautify the place. Tulle and silver work and all kinds of fancy glass work is used and the place is really a very pretty addition to the natural beauties of the spot. The music for the occasion was furnished by Holcomb's orchestra. The arrangements were perfect in every detail and the thousands were handled with the slightest confusion. The dancing surface is the largest outdoor surface in New England and is larger than any hall ever used for dancing in either Lowell, Lawrence or Nashua. There will be dancing every afternoon and evening.

Stock Taking Sale

Gives you an opportunity to buy for your 4th of July needs at greatly reduced prices.

BUY NOW DON'T WAIT

Use Your Credit

LADIES' WASH SUITS

LINEN SUITS AT $4.99
Made from union linen, Long coats, button trimmed, flare skirts.

LINEN SUITS $7.75
With lace insertion. Very pretty and cool as well.

NATURAL LINEN SUITS $5.98
Long coats with strapped seams, skirt matches.

NATURAL LINEN SUITS $7.50
Long coat suits, strictly tailored, excellent quality linen. The best suit in the city.

REPP SUITS AT $10.95
In white and natural. 40 inch coats, button trimmed and step tucked. The skirt has tucks and buttons to match.

White and Natural Linen Skirts

WHITE SKIRTS
Of union linen, trimmed with self folds $1.49

WHITE SKIRTS $1.98
Union linen, detachable buttons of white pearl and straps of self material make a handsome skirt.

WASH DRESSES $2.95
Gingham in fancy patterns and stripes of different colors. Suitable for street wear.

LINGERIE DRESSES $4.95
As low as price quoted and as high as $16.50. Finer in taste and much better lace in the good ones.

24 SUITS FOR 24 FORTUNATE WOMEN

Just that number of cloth suits left. They are fine for travelling or vacation wear and the price is what makes the women who buys so fortunate.

THE Caesar Misch Store
ALEXANDER STRAUSS PROP.
220 CENTRAL STREET

GREGOIRE'S

Lowell's Greatest Millinery, Cloak and Suit Store

Grandest 3 Days' Sale

In Ladies' Outer Garments and Millinery Ever Held in the City

With the largest assortment of Millinery that we ever carried, together with a brand new stock in the Cloak Department, we purpose to celebrate the three days leading to the Glorious Fourth by offering to our many friends the Choicest and Most Fashionable Summer Merchandise, starting

THURSDAY MORNING, JULY 1

at a saving of from 40 to 50 per cent. from regular prices. Note the quantities and prices. Many lots being so cheap that they will be wiped out during the first few hours of the sale.

The Stock in Our Cloak Dept.

Consists of brand new goods from the leading New York manufacturers. There are thousands of samples in the choicest fabrics, best of makes and most perfect fitting.

A most liberal offering will be the closing out of 100 new costumes embracing all that is fashionable in the richest colorings in Messaline, Foulard and Pongee silks and laces. Not one of these costumes is worth less than $25; many are worth up to $40, $45 and $50. Choice while they last for .....$12.98, $14.98 and $16.75

Another great bargain will be the closing out of all our wool suits in the leading colors of the season all perfectly tailored, satin lined coats, regular value $12.50, $15 and $17.50, choice of any at $8.50 and $9.98

Choice of any voile skirt in our store, satin trimmed, value $10 and $12.50 for $4.98

Over 300 Chiffon Panama skirts in blue, black and brown, well trimmed, value up to $8.50, at..... $2.98 and $3.98

Small Lots at Less Than Half Price

$1.00 Lawn Kimonas 49c
25 Silk Petticoats, assorted colors, for $2.98
150 Linen Skirts, extra wide, regular $2.00 value 98c
10 Coats, 38 in. long, of Costume cloth, lace trimmed, $5.00 value $1.98
20 Children's Coats, in mannish goods, at $1.98
25 Loose Silk Coats, 48 in. long, $10 value $4.98
30 Embroidered Silk Coats, semi-fitting, at $4.98
10 Ramie Linen Coats, extra full, patch pockets, $10 value $4.98
20 Silk Rubberized Coats, all colors, $12.50 grade $7.98

Two and three-piece Costume Cloth Suits, white and colors, $10 grade for $5.98; $12.50 grade for $7.98; $17.50 3-piece suits for $9.98.

Linen and Costume Cloth Skirts at $1.49, $1.98 and $2.98.

Many small lots not advertised.

Miss Nellie Z. Robinson, lately of the New York Cloak and Suit Co., will welcome her many friends and customers.

STARTLING REDUCTIONS IN MILLINERY For the Fourth

Thursday, Friday and Saturday

$12.00 and $15.00 Trimmed Hats, Thursday, Friday and Saturday, $4.98. These will delight every woman who sees them; if you travel the length of this city you will not find the equal of any of these hats in style, material and making for less than $12.00 or $15.00.

See our window of magnificent white trimmed hats at $4.98—$15.00 value.

EXTRA SPECIALS FOR THE FOURTH

500 trimmed hats, hamburg, horsehair, leghorns, white chips, trimmed with beautiful, large, full bow; special, $1.98 and $2.98, regular $5.00 and $6.00.

Ready-to-wear hats; hand made on wire frames and trimmed with quills, 48c, regular 98c and $1.25.

White sailors and black sailors, with velvet and silk bands and sweaters; regular $1.50 and $2.50, special 75c and 98c.

Children's fine white milan college hats; trimmed with silk pompon and ribbon, 48c, regular $1.98.

A beautiful showing of white hats and black hats, trimmed with beautiful willow plumes.

MOURNING HATS AND VEILS AT HALF PRICE

LOOK IN OUR WINDOWS

TRAINS TO AND FROM BOSTON

SOUTHERN DIV.

To Boston. Lve.	Arr.	From Boston. Lve.	Arr.
5.45	6.40	6.26	7.26
a6.27	7.41	7.53	8.55
b6.44	7.33	8.15	9.01
6.48	7.39	9.00	9.38
7.01	8.00	9.15	9.52
7.22	8.05	10.30	10.37
z7.31	8.50	b10.31	11.24
7.44	8.35	11.30	12.07
8.48	9.25	12.00	12.56
8.56	9.35	1.00	1.37
b9.27	10.35	1.15	1.52
9.32	10.19	2.00	3.04
10.46	11.40	3.00	3.47
11.35	12.20	3.44	4.31
12.12	1.00	b3.51	5.02
1.46	2.20	z4.14	5.37
2.41	3.33	4.00	5.37
3.57	4.46	b5.21	6.23
4.09	4.56	5.14	6.05
4.28	5.30	b5.51	7.05
5.23	6.15	z6.14	7.35
b6.10	7.19	7.30	8.05
6.28	7.16	8.20	9.05
7.36	8.20	10.30	11.34
8.24	9.10	11.17	11.54
10.00	10.40	11.20	12.14

SUNDAY TRAINS

WESTERN DIVISION

8.30	9.29	8.00	9.08
12.10	1.18	12.00	1.06
3.05	4.03	2.14	3.25
5.45	7.00	3.30	4.41
8.50	10.02	5.30	6.25
		8.40	9.42

WESTERN DIV.

To Boston. Lve.	Arr.	From Boston. Lve.	Arr.
6.46	7.55	z7.00	8.10
8.04	8.55	7.30	8.52
9.30	10.44	9.24	10.35
10.00	11.05	10.05	11.52
12.05	1.10	11.50	12.54
z1.50	2.36	2.14	3.29
3.10	4.14	3.30	4.30
4.25	5.35	4.58	5.56
5.06	6.08	4.03	7.03
7.00	8.00	6.35	7.45
9.35	10.55	9.35	10.33
		*11.25	12.21

*Runs to Lowell Saturdays only.
a Via Lawrence Junction.
b Via Bedford.
s Via Salem Jct.
z Via Wilmington Junction.

SUNDAY TRAINS

SOUTHERN DIVISION

5.40	7.30	8.05	10.00
7.22	8.05	10.00	10.37
8.05	8.40	11.20	12.07
8.45	9.49	1.00	1.37
9.20	10.16	5.00	6.02
10.50	11.33	7.30	8.08
2.25	3.27	8.30	9.08
5.10	6.06	9.00	10.02
6.28	7.10	10.14	10.51
7.36	8.20	10.29	11.35

LOCAL NEWS

Commercial Printery, Tobin's.

Order your coal now at Mullin's, 953 Gorham street. Best coal in the city.

Teeth extracted and filled without pain by the Obtundine system of painless dentistry. Dr. Gagnon, 466 Merrimack st.

The library will be closed Tuesdays from 12 M. to 9 P. M. Also Thursday and Friday evenings from 6 to 9 o'clock during July and August. The Sunday opening of the library and upper reading room will be discontinued during July and August.

ROOMS TO LET

A suite of three nice rooms in the Harrington Building, 52 Central street, over T. C. Lee & Co's insurance offices especially adapted for dress-making parlors or other light business. Rent very reasonable to responsible parties. For particulars inquire at The Sun office.

PROTEST NOT ALLOWED

SEATTLE, Wash., June 30.—The protest of the Shawmut car against the award of the first prize in the New York to Seattle automobile race to Ford car No. 2 was disallowed yesterday.

The trophy cup and $2000 go to Ford car No. 2, and the second prize of $1500 to the Shawmut car.

The Acme car reached Seattle at 2.30 o'clock yesterday afternoon. It had continued in the contest, in spite of much delay.

WANTED FOR LARCENY

Samuel S. Smith was arrested yesterday afternoon by Inspectors Maher and Lallamme for the Boston police, on a charge of larceny. It is alleged that he took goods from the firm for which he worked. He was taken to Boston during the evening.

Public Notice

—TO—

Auto Drivers

The board of selectmen of the town of Chelmsford have established a speed limit of 12 miles an hour on and through highways of said town and intend to enforce the same. Signboards will be erected at an early date.

Selectmen Town of Chelmsford.
D. Frank Small, Sec'y.

BREEZY POINT
Willow Dale
A Success
ASK ANYBODY

Baseball Tomorrow
SPALDING PARK
NEW BEDFORD VS. LOWELL
3.15 P. M.

LAKEVIEW THEATRE
ALL THIS WEEK
Matinee Daily Except Monday.
Flynn Stock Co.
With JAMES KENNEDY in the Comedy Drama
"Chuckie Connors"
The Bowery Boy
Prices—Eve., 10, 20, 30c; Mat., 10, 20c
Seats at Carter & Sherburne's Drug Store

Trolley Excursions
Lowell to Revere Beach
Round Trip
50c
Including FREE admission to Wonderland
Cars leave Merrimack sq. Tuesdays at 8.15 a. m. Thursdays at 8.15 a. m. and 1 p. m. Return leave beach at 5.15 p. m. Tuesdays, 8.15 and 9.45 p. m. Thursdays. Tickets at B. & N. St. R. Co's office.

TO LIVE IN ROME

Prince Von Buelow Has Grand Villa

BERLIN, June 30.—Prince Von Buelow has authorized the announcement that he intends to retire from the chancellorship of the empire in any event as soon as the pending finance reform measure is disposed of in one way or another. The prince remains in

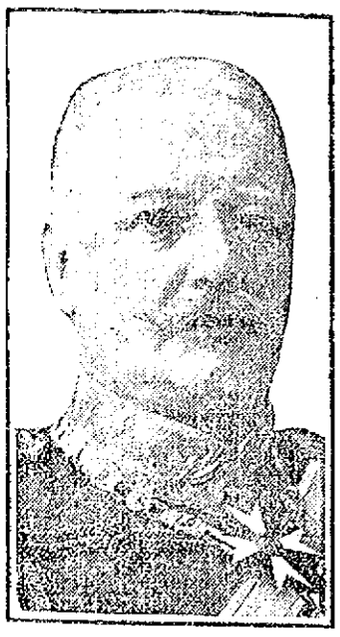

office only temporarily in an endeavor to pass the bill. Prince Von Buelow, who came from the German embassy at Rome 12 years ago, without title to be foreign secretary, will go back to Rome and live in the villa recently purchased by him at a cost of $50,000.

EX-PRES. ELIOT

MADE PRESIDENT EMERITUS OF HARVARD

CAMBRIDGE, June 30.—Former President Charles W. Eliot, of Harvard university, has been elected president emeritus of the institution, according to an announcement made last night. The election was made Monday by the Harvard corporation at its regular meeting. It was stated last night that there is a stipend connected with the honorary office, based on a percentage of Dr. Eliot's salary as president, but the amount was not made public. Since his retirement as president on May 19, Dr. Eliot has had no official connection with the university. The appointment of Dr. Eliot as president emeritus marks the first of such honorary appointments in the long history of the university, and is one of the few such complimentary actions taken by the higher educational institutions of the country.

President Eliot was the first layman to be president of Harvard university and established for himself and his college a world-wide reputation for able administration.

A report was current throughout the alumni meetings and class reunions yesterday, that former President Eliot will today be presented with a fund, the proportions of which are understood to have reached nearly $500,000.

The subscriptions have been secured from graduates and under-graduates of the college since a few weeks after Dr. Eliot's resignation was first announced.

DARTMOUTH ALUMNI ASSN.

HANOVER, N. H., June 30.—At the annual meeting of the Dartmouth Alumni association the following officers were elected:

President, Horace Russell, '65, New York.

Vice presidents, Samuel H. Hudson, '85, Boston, and James B. Reynolds, '90, Washington, D. C.

Secretary, R. M. Barton, '04, Hanover.

Treasurer, Perley R. Hughes, '90, Hanover.

THEATRE VOYONS
TOMORROW
A New Bill of the Best
"JOAN OF ARC"
TEN CENTS—THAT'S ALL

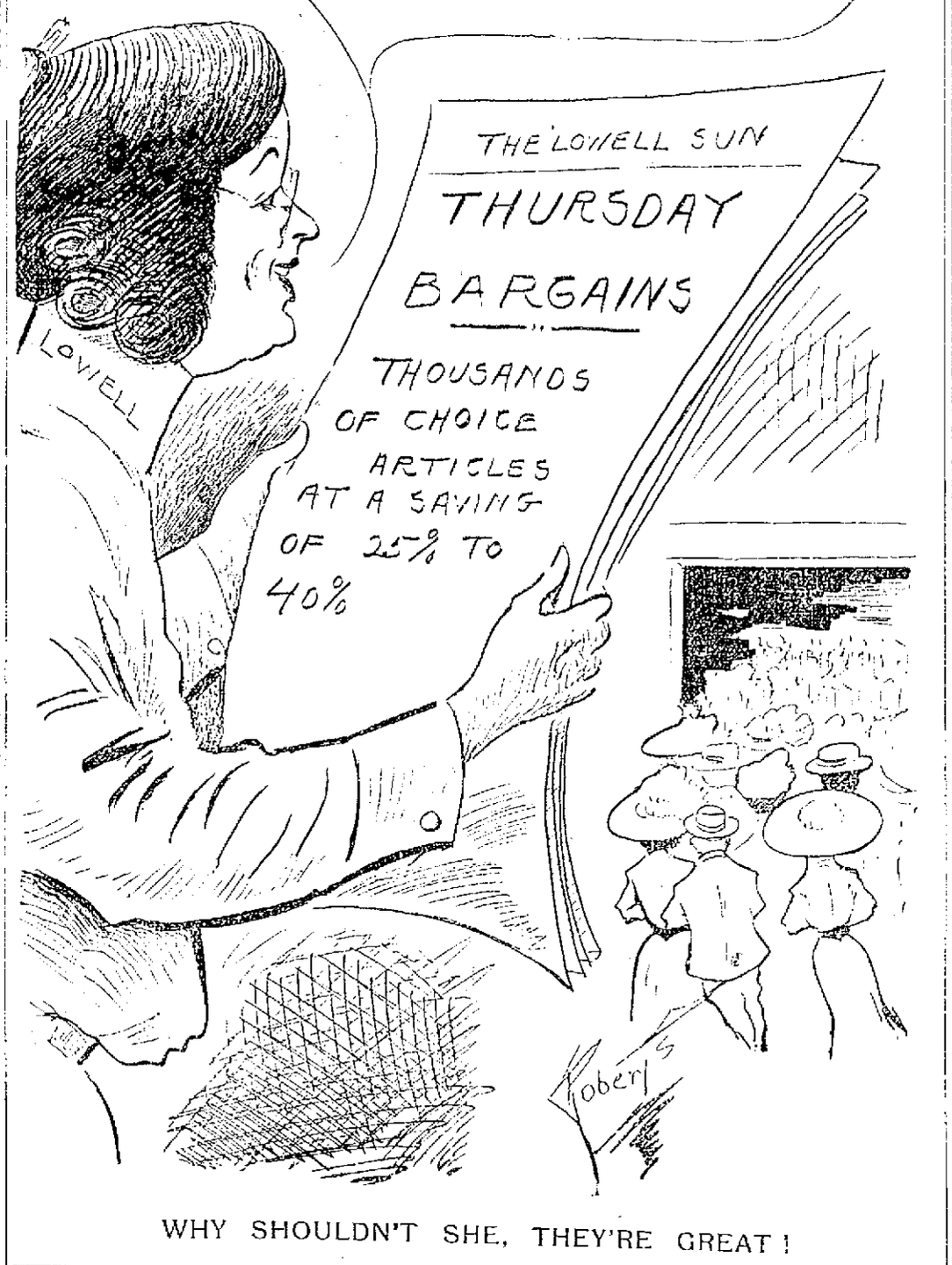

WHY SHOULDN'T SHE, THEY'RE GREAT!

OUR FIRST
Alteration Sale
STARTS
Thursday Morning
AT 9 O'CLOCK

We are going to make extensive alterations and improvements in our store. Ten to fifteen men will start next week to give us more selling space. We will be obliged to close the store next Tuesday and Wednesday; that will leave only three days this week to get the merchandise out of the way. We have no place to put it, so we are obliged to sell it. That means BARGAINS, and here are some of them.

Waists of fine lawn or batiste, tailored, embroidered and lace trimmed styles, long and three-quarter sleeves, Dutch collar and Peter Pan styles, some worth $1.98, alteration sale price

85c

Waists of fine lawn, batiste or Jap. Silk, beautifully trimmed front and back and sleeves, many styles worth $2.98; an unusually large assortment to choose from, values you will not soon see again for

$1.69

Jumper suits and one piece dresses of gingham and lawn, this season's styles we have sold for $2.97, alteration sale price

$1.97

Waists of gingham, percale and lawn, some were 98c, most of them 69c, alteration sale price

39c

Gingham, seersucker and colored lawn petticoats, some are worth 98c, most of them 69c, alteration sale price

45c

Any of our $5.00 black or colored silk petticoats (we wouldn't mark down the colors if we didn't need the room), alteration sale price

$3.97

All of our $1.97 house dresses, jumper suits and one piece house dresses—none reserved—all to go because we need the room. Alteration sale price

$1.35

We will have to sell three black walnut top counters and four plate glass show cases, 8 feet long. No reasonable offer refused.

The White Store
114—MERRIMACK STREET—116

TO COST $30,000

Pres. Heinze Estimates Expense of the Auto Races

LEWIS R. SPEARE

The question of motor races in Lowell next September was practically settled yesterday when Chairman Frank B. Hower, S. B. Stevens and Harry Knights of the American Automobile association contest board, together with Pres. L. R. Speare of that organization and Fred J. Wagner, who acts as official starter in all the big races in this country, had a conference with Pres. J. O. Heinze of the Lowell A. C. yesterday.

There will be two big races at least. One of these will be for the big cars on Wednesday, and the other event is to be a sweepstakes divided into four classes for the smaller cars. These latter races will take place on Monday and Tuesday, and the distance will vary with each class from perhaps 75 to 150 miles. All the cars will be running at the one time.

The big race will be held Wednesday, with distance close to 300 miles. From the indications, there will be at least 40 cars entered in the races and more if the committee wishes to allow them. Some concerns will enter at least three machines and the events will be the greatest motoring contests held in the east. There may be some short races of a mile or two made against time, but that was not definitely settled.

Chairman Hower reached Boston yesterday morning from Buffalo, meeting Stevens and Wagner, who were on the way back from the Chicago races. When they reached Boston they were met by Pres. L. R. Speare and Harry Knights. After breakfast, accompanied by some newspaper men, the party motored to the Vesper Country club, where Pres. Heinze joined them.

After lunch the details of the races were gone over. There were many things that needed to be discussed and these were thoroughly threshed out. Pres. Heinze took them to his bungalow, which is not very far from the course and is located on the Merrimack river and Chairman Hower decided that it would be just the place to make the headquarters of the contest board for the week preceding the races. It will also be made the press headquarters and arrangements will be made to have wires run there and an operator sent to the place.

The question of prizes has not been definitely settled. There is one prize in sight now, a $5000 silver trophy, that the A. A. A. may have. It is probable that the winning drivers in the big race will divide at least $15000.

Pres. Heinze estimates that the expenses of running the contest will be about $30,000.

It has been decided to make changes in the turns, and building them up was discussed to eliminate danger.

The Lowell race detail settled, the party returned to Boston, and Mr. Hower left for Buffalo. He said the outlook for the Glidden tour this year is very promising. Detroit, Minneapolis and Denver have each raised $15,000 to spend on entertaining tourists.

LIBRARY ASSOCIATION

BRETTON WOODS, N. H., June 30.—The annual sessions of the American Library association have seldom included two such heated discussions as developed at yesterday's opening meetings. Carried through seven years, a paper read at Magnolia, Mass., during the 1902 session of the association by President Charles W. Eliot of Harvard, on "Storage Libraries," was the object of discussion of papers read during the forenoon. Dr. Eliot in his original paper expressed the opinion that disused books should be kept in storage. Later in the day another clearly marked division of the delegates occurred over the option of a revised draft of the constitution.

The draft was finally accepted as originally proposed. Among the objectors was George H. Tripp of New Bedford.

GAMES POSTPONED

NEW YORK, June 30.—Out of respect to the memory of Israel Durham, president of the Philadelphia National League club, who died Monday, no games will be played in the National league on Thursday. This announcement was made by President Harry C. Pulliam of the National league last night. The flags at the National league parks will be kept at half mast until July 28.

C. F. KEYES, Real Estate Auctioneer
Office, Old Boston & Maine Depot. Storehouse and Commission Rooms, Green Street. Tel. 1485.

Next Saturday, July 3rd, at 3 P. M.

EXECUTRIX SALE OF THE McDERMOTT PROPERTY, CONSISTING OF A FOUR-TENEMENT HOUSE AND ABOUT 4500 SQUARE FEET OF LAND AT 19-21 WATSON STREET.

By virtue of a license granted me by the probate court, I shall offer for sale on the premises Saturday, July 3, at 3 p. m., a four-tenement house and about 4500 square feet of land. The house, which consists of four tenements, has five rooms to each tenement, water closets, gas, and is in good repair, and rents for about $384 a year. The lot has a good frontage on Watson street, and has an area of about 4500 square feet, which gives good yard room. Now this property is in an excellent location for the renting of small tenements, and it is within three minutes' walk of several large industries in this section of the city. This parcel should interest the speculator, as it is a grand location for renting property.

Terms: $500 to be paid to the auctioneer as soon as struck off. All inquiries should be made of the auctioneer, who is in full charge.

By order of ANNIE M. TASKER,
Executrix of the will of the late Kate McDermott.

Next Saturday, July 3rd, at 3.45 P. M.

A FOUR TENEMENT HOUSE WITH STORE AND ABOUT 3500 SQUARE FEET OF LAND, AT 93-95 KINSMAN STREET.

I shall offer for sale on the premises to whomsoever will bid the most for it at public auction, the above property. The house which is a two and one-half story, consists of three tenements of five rooms each and a store with four rooms with the other tenement. The total rental being about $460 a year. Now this is a property for some speculator, as a small amount expended will make the income much larger as it is located within six minutes' walk of five large industries in this end of the city. The present owner of this property feels that she has not the time to look after real estate. For this reason she is selling it and it is bound to show handsome returns on the purchase price. When you take into consideration small tenements in a location so close to several industries, it cannot be otherwise than a grand investment. Now the man with a little money who could occupy one tenement and have the income of the others by purchasing such a place as this, would be making a grand start for himself. The building is so placed on the lot as to give a good deal of yard room. Look this property up and remember that the sale is to be positive on Saturday, July 3, at 3.45 p. m.

Terms: $300 to be paid to the auctioneer as soon as the sale is off.

C. F. KEYES in charge.

Next Saturday, July 3rd, at 4.30 P. M.

AT NO. 16 L STREET, A COTTAGE HOUSE AND ABOUT 917 SQUARE FEET OF LAND.

I shall offer for sale on the premises regardless of any condition of the weather, my very little cottage house of four rooms, pantry, and water closet, and a good cellar. There are two rooms on the first floor and two good chambers on the next. I have occupied it myself for several years and I think that for someone with a small family who would like to locate in Centralville, they should look this parcel up. The property is located on L street, between Coburn and Jewett streets; it being the second property from Coburn street. The lot contains about 917 square feet and is all fenced in.

Terms: $150 to be paid to the auctioneer as soon as struck off.

By order of MARTHA J. WESTOVER.

Notice

LOWELL
Paint and Hardware Dealers
Have agreed to close
THURSDAY AFTERNOONS
From July 1, to September 30, Inc.

C. B. COBURN CO.,
ADAMS HARDWARE AND PAINT CO.
THE THOMPSON HARDWARE CO.,
W. T. S. BARTLETT,
ERVIN E. SMITH,
CHENEY & THOMSON CO.,
A. L. KITTREDGE & CO.,
BARTLETT & DOW,
C. E. GUTHRIE & SON,
H. C. GIRARD CO.,
NAPOLEON D. LAFLEUR,
JOHN C. BENNETT,

J. ARTHUR BENNETT, Secretary.

JOHN M. FARRELL. Real Estate and Personal Property. Auctioneer
Office 152 Market Street, Tel. 2285-5 Lowell, Mass.

Saturday, July 3rd, 1909, at 4 P. M.

AT NO. 195 SOUTH STREET, LOWELL, MASS.

I will sell at public auction a very pleasantly situated residential or investment piece of real estate situated at No. 195 South street, being the third house from St. Peter's church, consisting of a two and a half story house with a slate hip roof and has nine large rooms, halls and bath, and a barn, with 5000 square feet of land, more or less, with a frontage of 50 feet. The house was built with great care and the best of material was used in its construction. It has a large, well-lighted, cemented cellar. The first floor has large entry hall, sitting room, dining room, kitchen, pantry, etc. The second floor has two large, square, well lighted chambers, well arranged, leading from a large hall, and bath. The rooms are high posted, and nicely finished. There is a large unfinished attic above. The barn sets on the rear of the lot and has stall for one horse, with ample room for carriages. The house is in front of the lot facing the South common, with plenty of room around it, affording a wonderful plenty of air and light. The grounds in the rear [illegible] a number of fruit trees and shrubs, full grown, which a more pleasant one would be hard to find right in the center of the city, near church, school and the business center. The present owner has had in mind to erect a six tenement block on the vacant land and has a plan for the same at his place. I will be pleased to show this property to any intending buyer at any time before the sale, and feel that it is a good opportunity for someone to secure a good substantial investment property at public auction.

Terms of sale: $[illegible] must be paid to the auctioneer as a deposit as soon as the property is sold, other terms at sale.

Per order MR. AND MRS. J. EDWARD CAMPBELL.